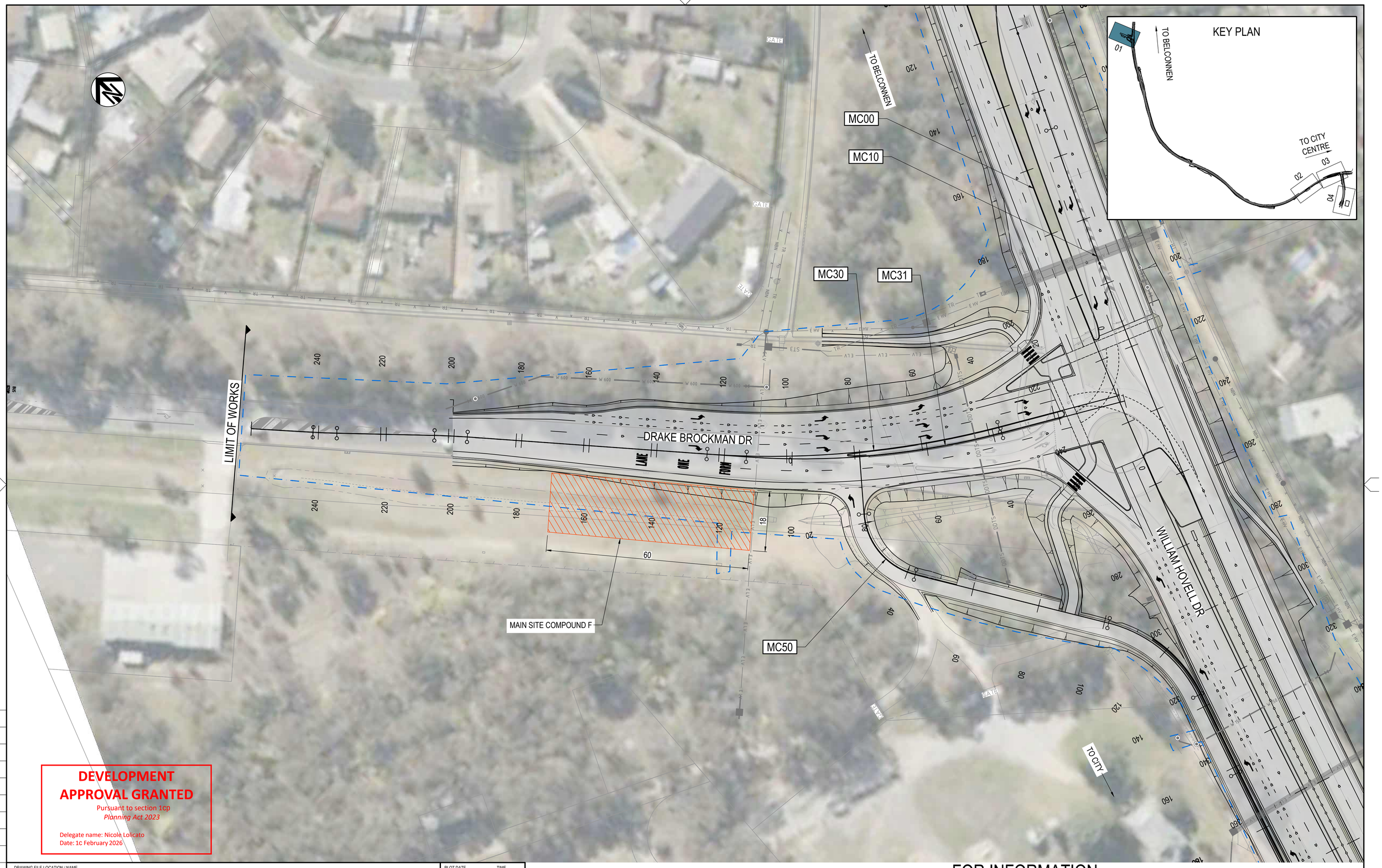

DEVELOPMENT APPROVAL GRANTED

Pursuant to section 1cp
Planning Act 2023

Delegate name: Nicole Lolicato
Date: 1c February 2026

DRAWING FILE LOCATION / NAME	PLOT DATE	TIME
V:_Vault\Projects\3002750\CAD\DWG\300_Site_Compond\3002750-RD-3101.dwg	09 Oct 2025	08:38:44

FOR INFORMATION

EXTERNAL REFERENCE FILES	REV	DATE	AMENDMENT / REVISION DESCRIPTION	WVR No.	APPROVAL
X_3002750_SMEC_a1 X_WHD_KEYPLAN_SITE X_WHD_DES_SITE_COMPOUND X_WHD_SHT_TXT_SITE X_WHD_RD_NAME X_WHD_DES_FENCE X_WHD_DES_BDRY X_WHD_DES_CTRL_500 X_WHD_UTIL X_WHD_DES_CAD X_WHD_DES X_WHD_PAV X_WHD_WIP X_WHD_AERIAL_500 X_WHD_BDRYX X_WHD_SURVX	A	09.10.2025	SUBMISSION FOR NOD CONDITION 1(a)(i)	0045	TVN

TITLE	NAME
DRAFTER	X. SEGUBAN
DRAFTING CHECK	X. SEGUBAN
DESIGNER	
DESIGN CHECK	
PROJECT MANAGER	K. DECANHA
PROJECT DIRECTOR	T. VAN NIEKERK

SCALES AT A1 SIZE DRAWING

SCALE 1:500 5 0 10 20

DESIGNER

smec an SJ company

© SMEC AUSTRALIA PTY LTD (ABN 47 065 475 149)
LEVEL 9, 12 MOORE STREET
CANBERRRA CITY ACT 2601
SMEC PROJECT No 3002750

CLIENT

ACT Government
Infrastructure Canberra

PROJECT TITLE

WILLIAM HOVELL DRIVE DUPLICATION

SITE COMPOUND PLAN
SHEET 1

SCALE	PHASE	PROJECT / DRAWING No.	REVISION
AS SHOWN	FOR INFORMATION	3002750-RD-3101	A

150 mm ON ORIGINAL

A1