

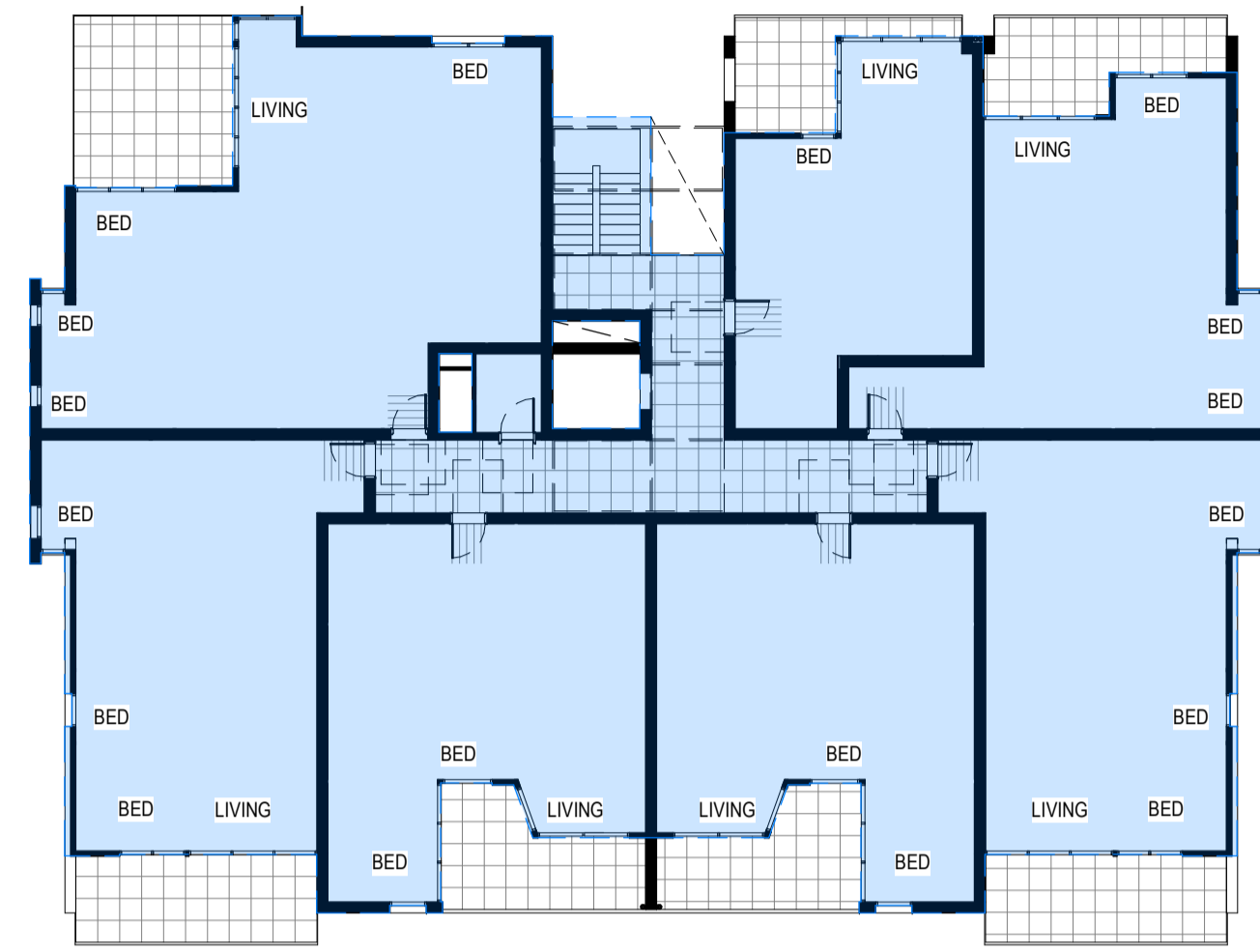

BUILDING B - GROUND FLOOR (AREA) - PN

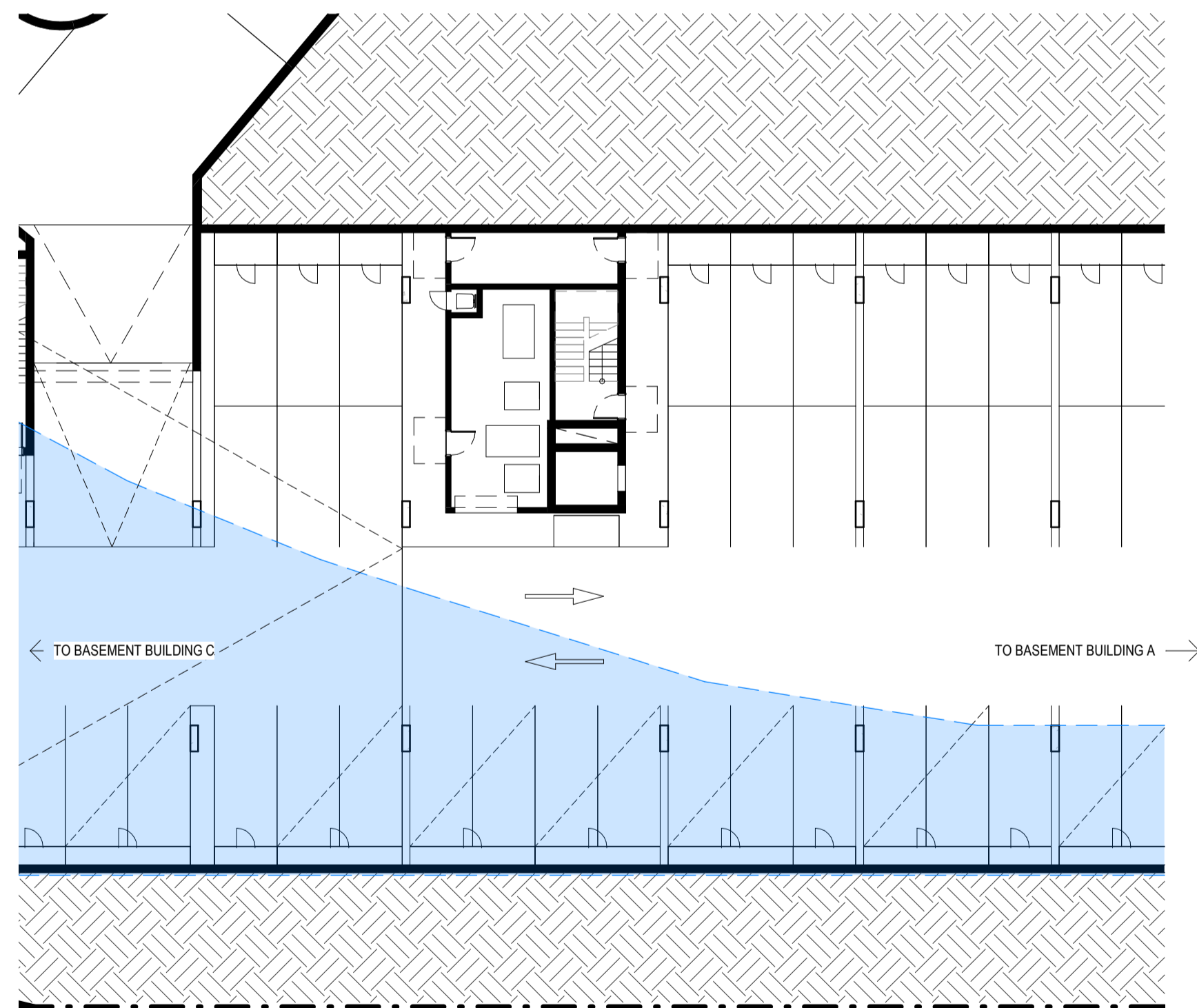

BUILDING B - LEVEL 2 (AREA) - PN



BUILDING B - UNDERCROFT (AREA) - PN

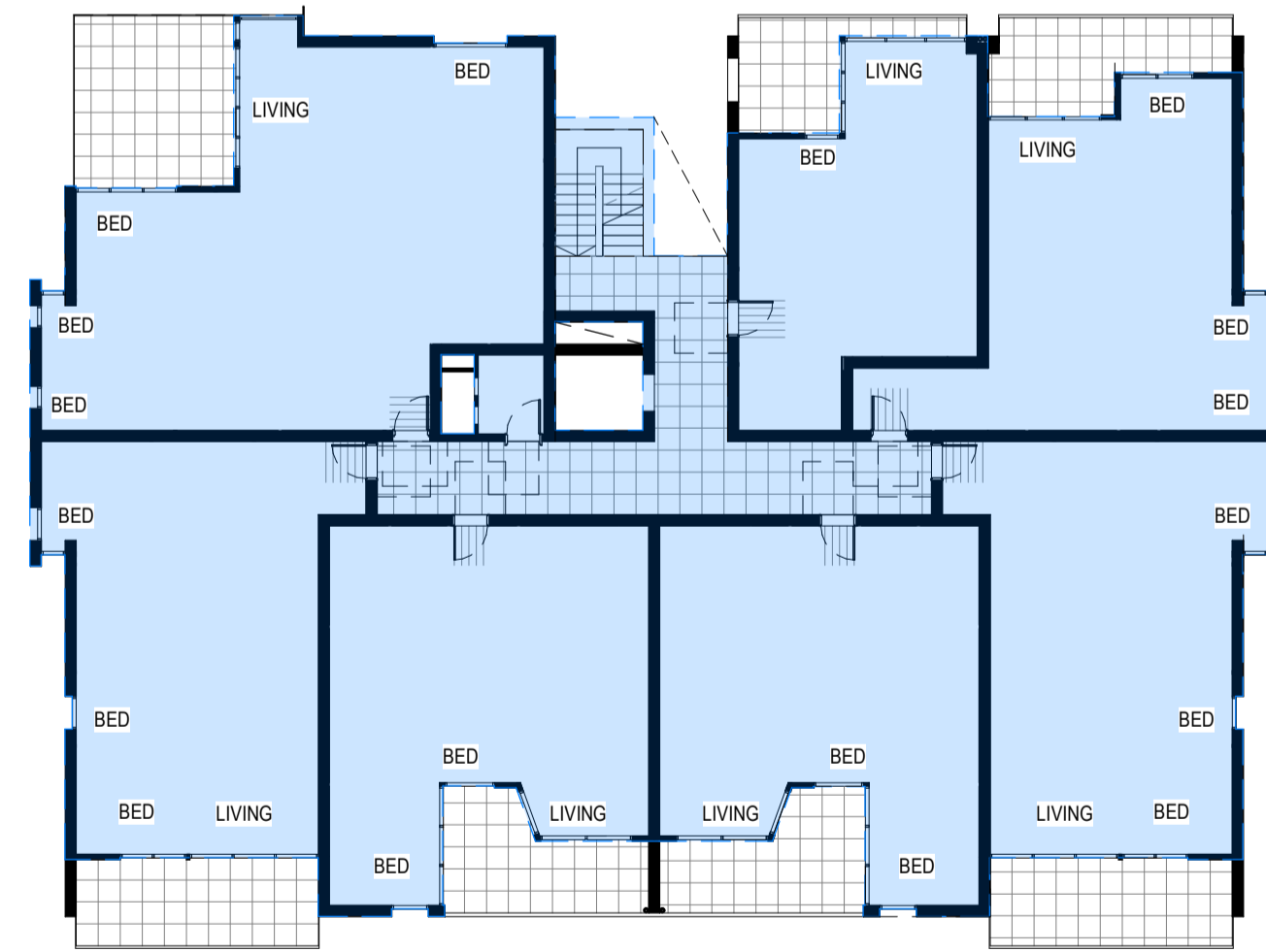

BUILDING B - LEVEL 1 (AREA) - PN

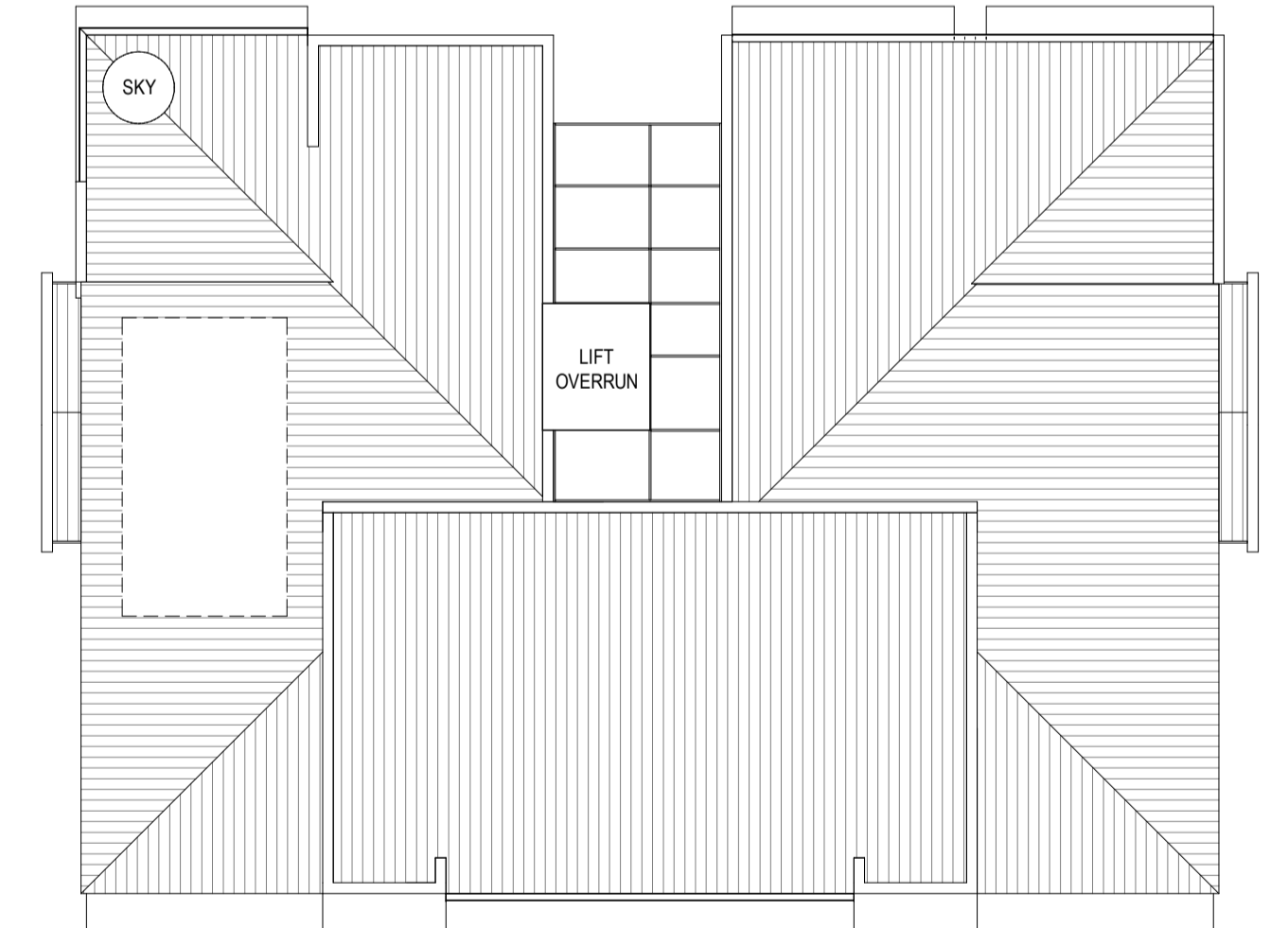

BUILDING B - ROOF (AREA) - PN

**AREA SCHEDULE**

UNDERCROFT:	433m <sup>2</sup>
GROUND FLOOR:	666m <sup>2</sup>
LEVEL 1:	666m <sup>2</sup>
LEVEL 2:	657m <sup>2</sup>
<b>TOTAL</b>	<b>2422m<sup>2</sup></b>

REV	DESCRIPTION	DATE
A	ISSUE FOR DA	18.08.2022

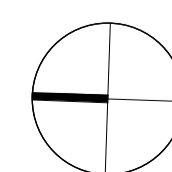
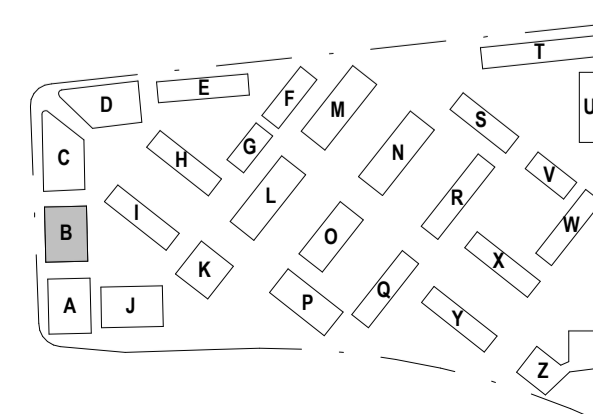

**STEWART ARCHITECTURE**

10 / 285 CANBERRA AVENUE Fyshwick 2609  
PO BOX 3469 MANUKA ACT 2603  
OFFICE@STEWARTARCHITECTURE.COM.AU

PROJECT **WESTON VILLAGE**  
BLOCK 1 SECTION 82 WESTON

PROJECT No. **2128**  
This drawing is copyright and remains the property of Stewart Architecture.  
This drawing is for development application purposes and not for construction.

DRAWING No. **AB015.PN**  
DRAWING TITLE **BUILDING B - AREA - PUBLIC NOTIFICATION**  
SCALE **1 : 200 @ A1**  
DATE **2022**