

BUILDING I - GROUND FLOOR (AREA) - PN

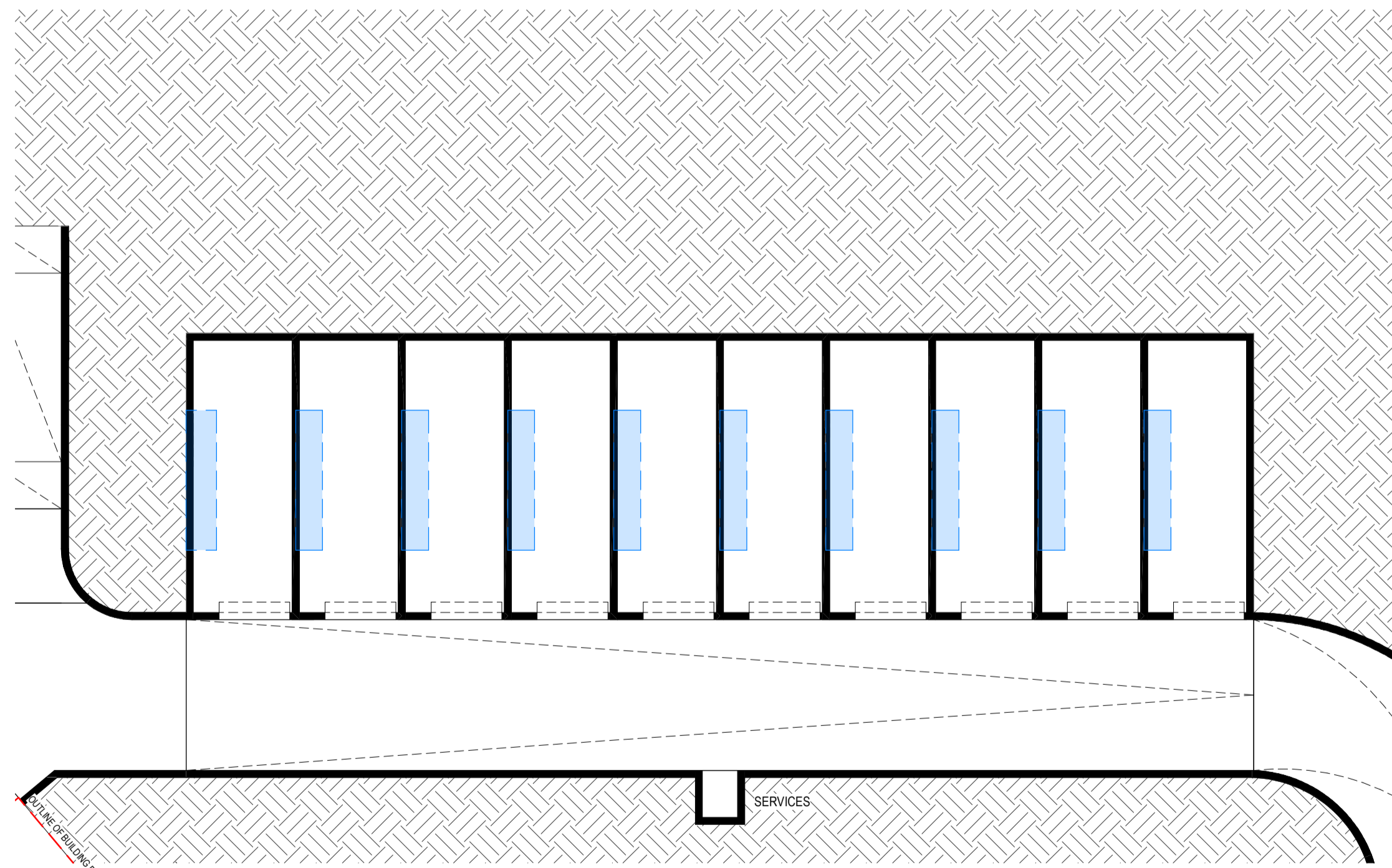

BUILDING I - UNDERCROFT (AREA) - PN

REV	DESCRIPTION	DATE
A	ISSUE FOR DA	18.08.2022

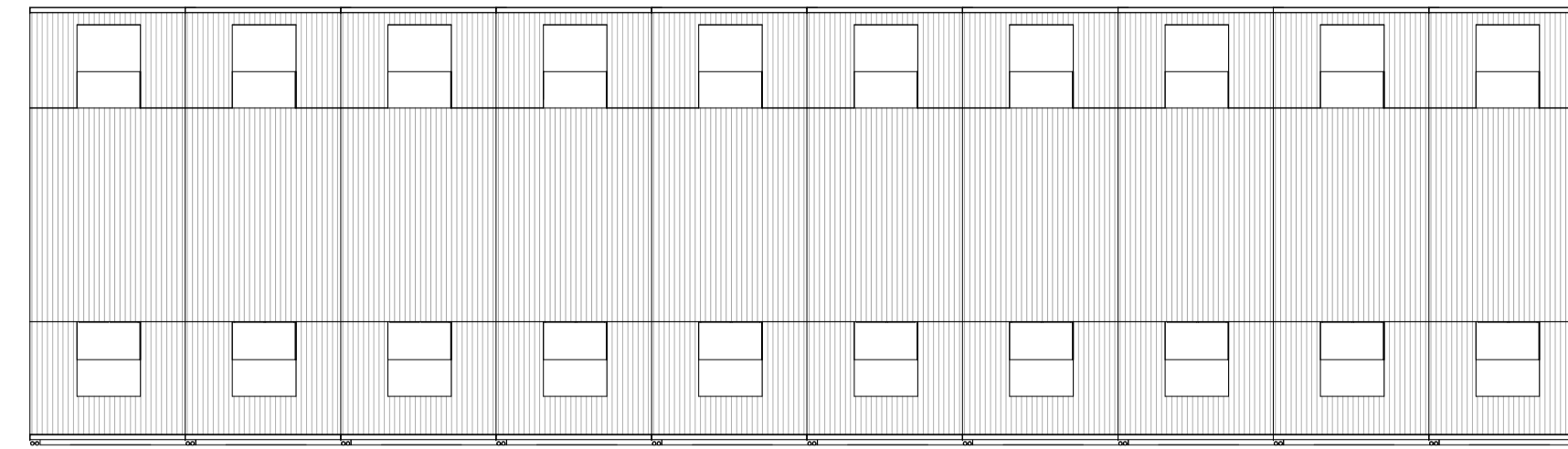

BUILDING I - ROOF (AREA) - PN

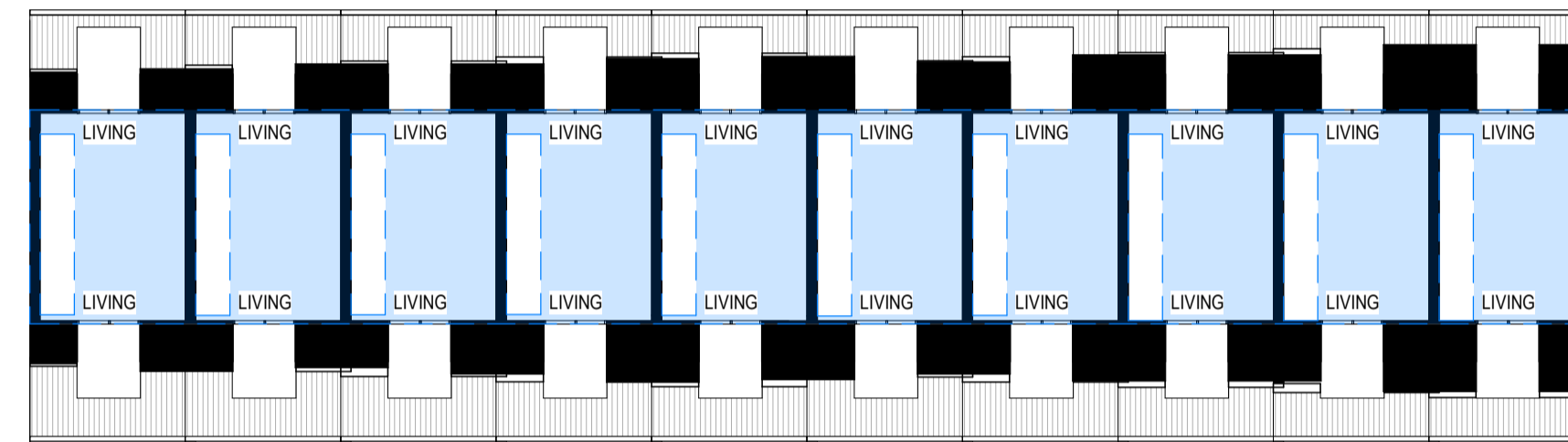

BUILDING I - LEVEL 2 (AREA) - PN

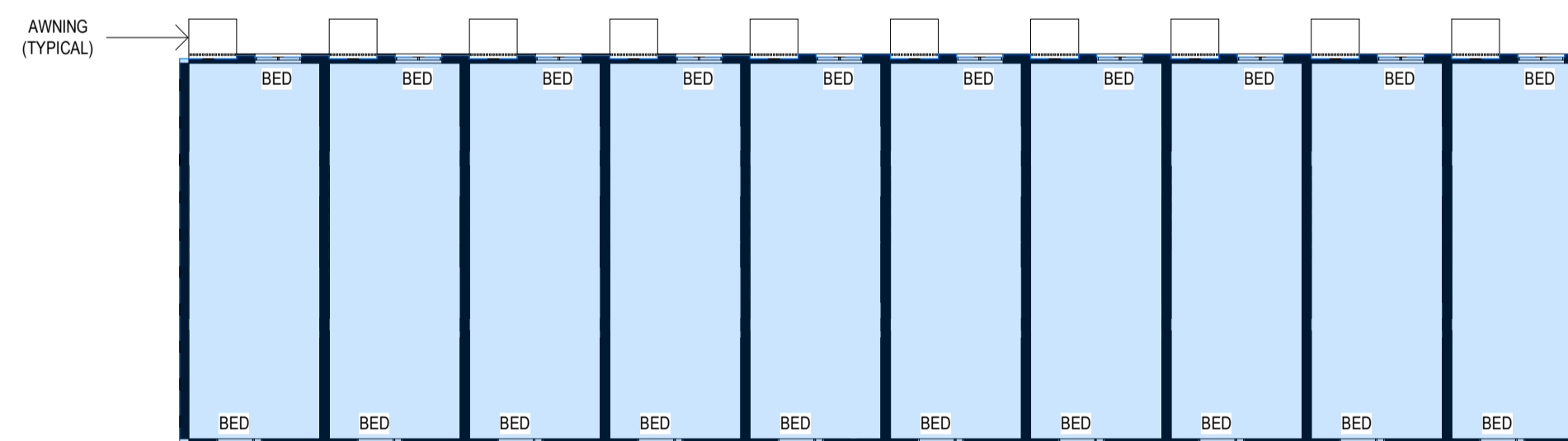

BUILDING I - LEVEL 1 (AREA) - PN

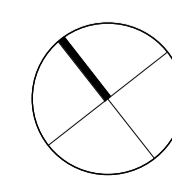
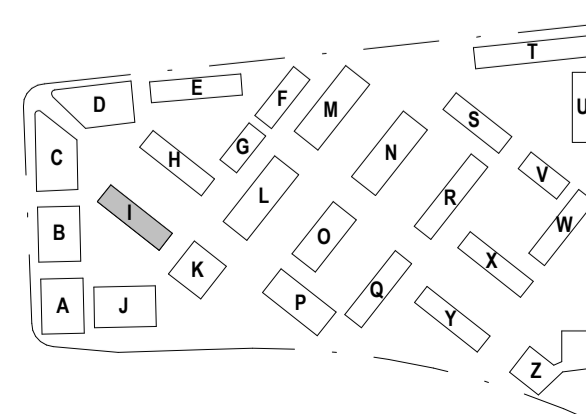

**STEWART ARCHITECTURE**

10 / 285 CANBERRA AVENUE Fyshwick 2609  
PO BOX 3469 MANUKA ACT 2603  
OFFICE@STEWARTARCHITECTURE.COM.AU

PROJECT **WESTON VILLAGE**  
BLOCK 1 SECTION 82 WESTON

PROJECT No. **2128**  
This drawing is copyright and remains the property of Stewart Architecture.  
This drawing is for development application purposes and not for construction.

**AREA SCHEDULE**

UNDERCROFT: 68m<sup>2</sup>

GROUND FLOOR: 539m<sup>2</sup>

LEVEL 1: 565m<sup>2</sup>

LEVEL 2: 228m<sup>2</sup>

TOTAL = 1400m<sup>2</sup>

DRAWING No. **A1015.PN**  
DRAWING TITLE **BUILDING I - AREA - PUBLIC NOTIFICATION**  
SCALE **1 : 200 @ A1**  
DATE **2022**