

BUILDING N - LEVEL 1 (AREA) - PN

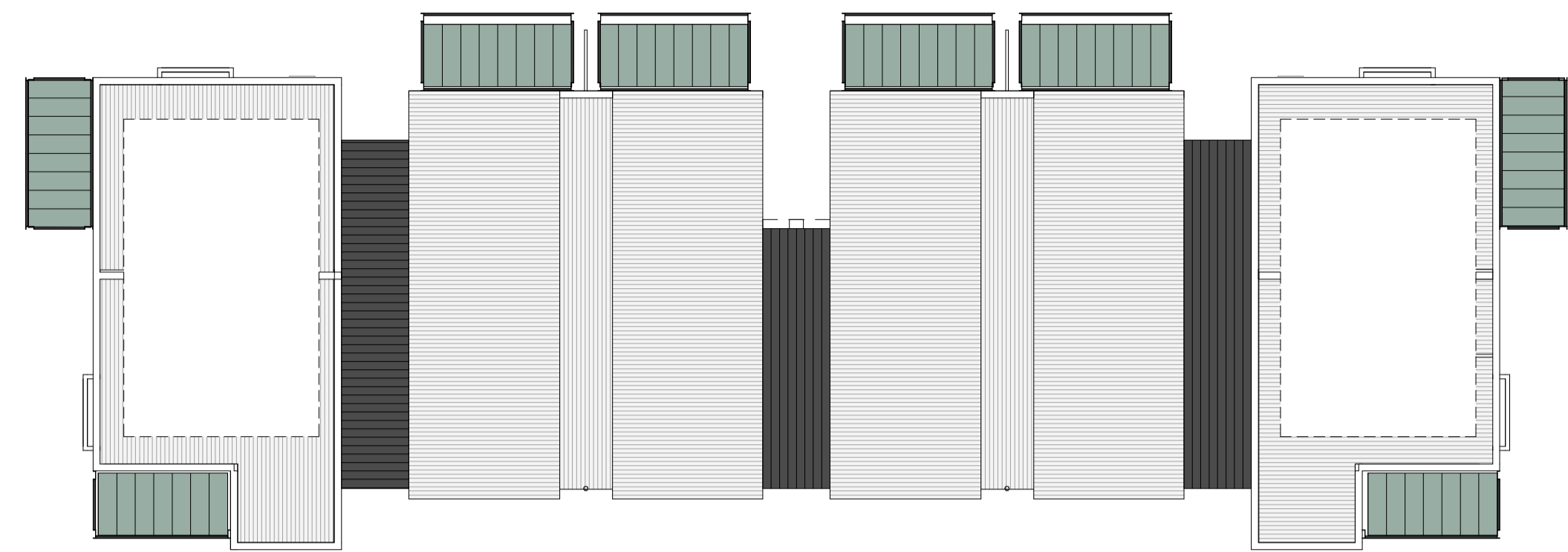

BUILDING N - ROOF (AREA) - PN

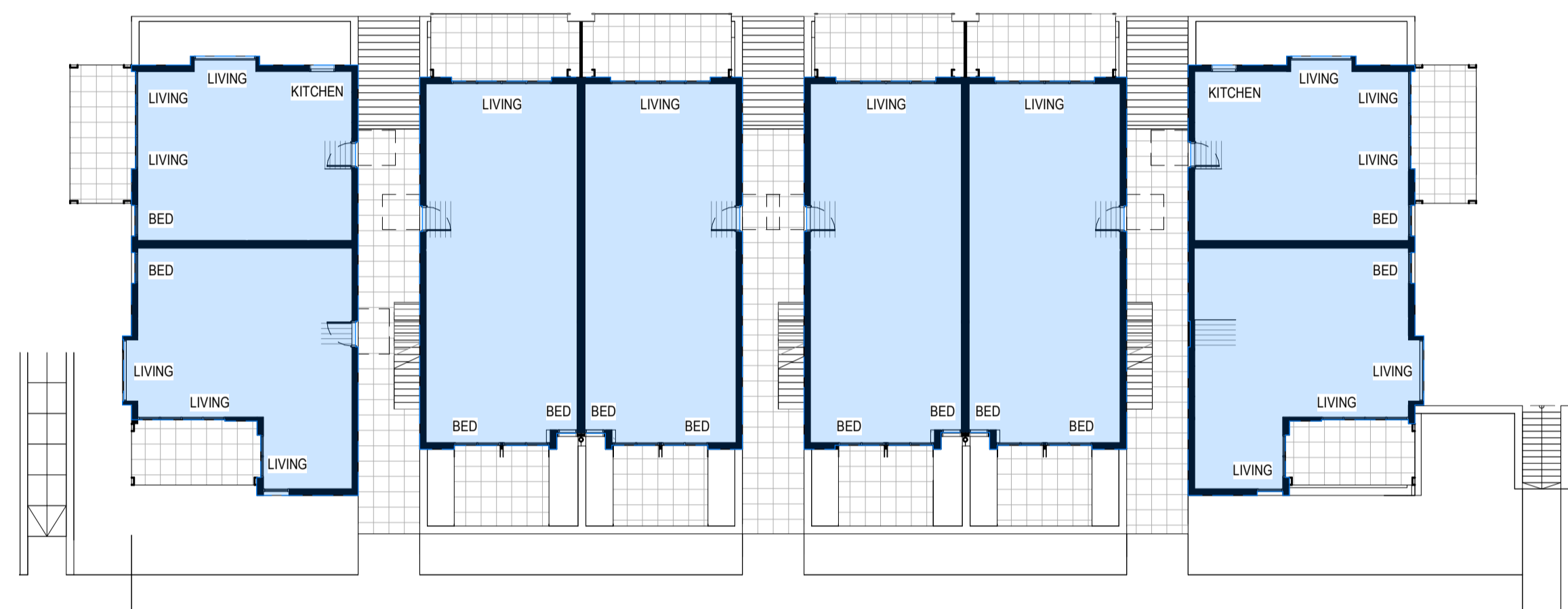

BUILDING N - GROUND FLOOR (AREA) - PN



BUILDING N - LEVEL 2 (AREA) - PN

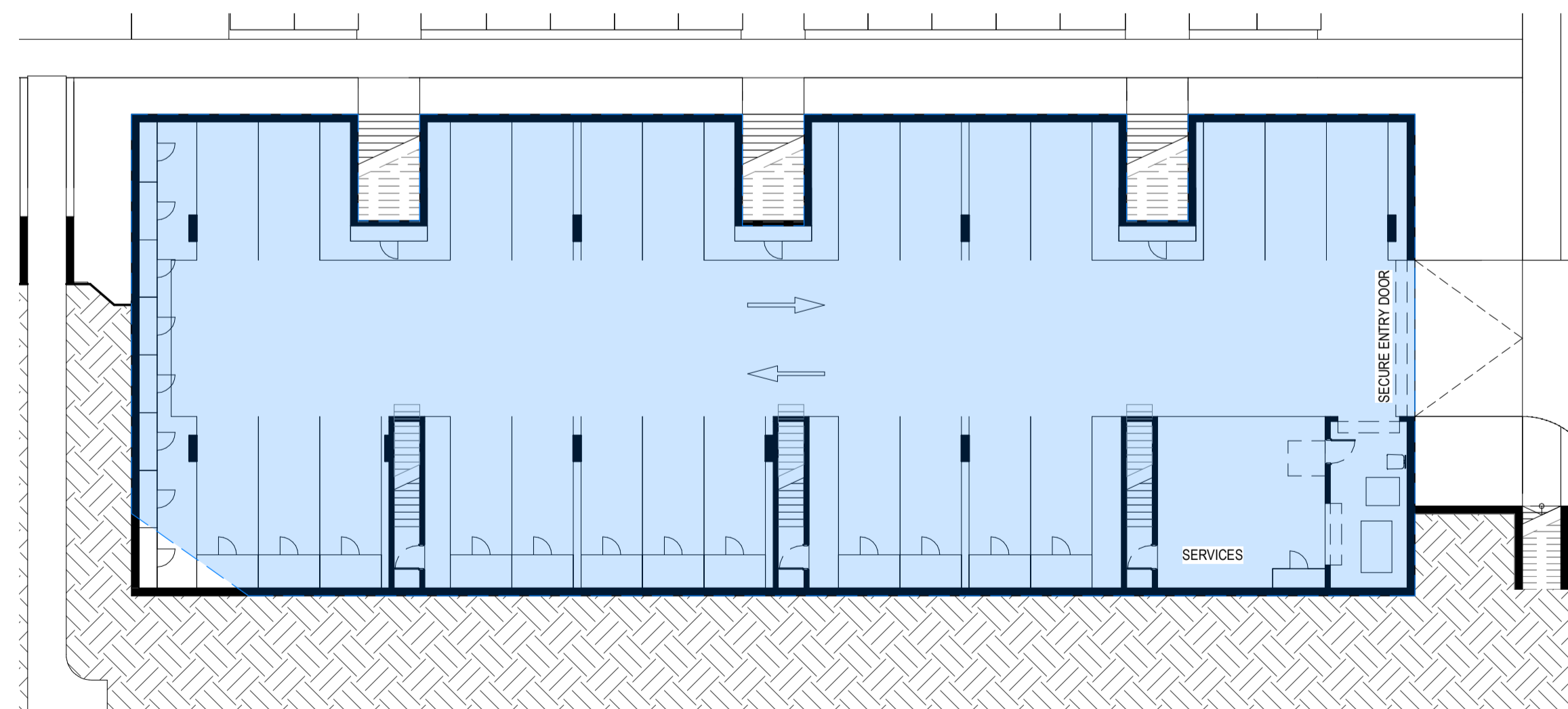

BUILDING N - UNDERCROFT (AREA) - PN

AREA SCHEDULE

UNDERCROFT:	904m ²
GROUND FLOOR:	628.5m ²
LEVEL 1:	628.5m ²
LEVEL 2:	628.5m ²
TOTAL =	2789.5m²

REV	DESCRIPTION	DATE
A	ISSUE FOR DA	18.08.2022

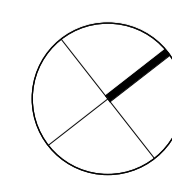
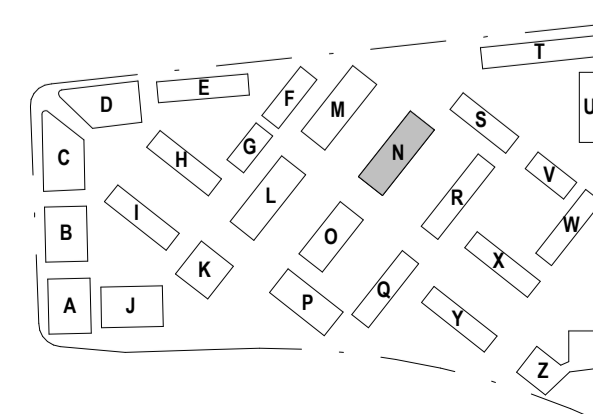

STEWART ARCHITECTURE

10 / 285 CANBERRA AVENUE Fyshwick 2609
 PO BOX 3469 MANUKA ACT 2603
 OFFICE@STEWARTARCHITECTURE.COM.AU

PROJECT **WESTON VILLAGE**
 BLOCK 1 SECTION 82 WESTON

PROJECT No. **2128**

This drawing is copyright and remains the property of Stewart Architecture.
 This drawing is for development application purposes and not for construction.

DRAWING No. **AN015.PN**
 DRAWING TITLE **BUILDING N - AREA - PUBLIC NOTIFICATION**
 SCALE **1 : 200 @ A1**
 DATE **2022**