

BUILDING R - GROUND FLOOR (AREA) - PN

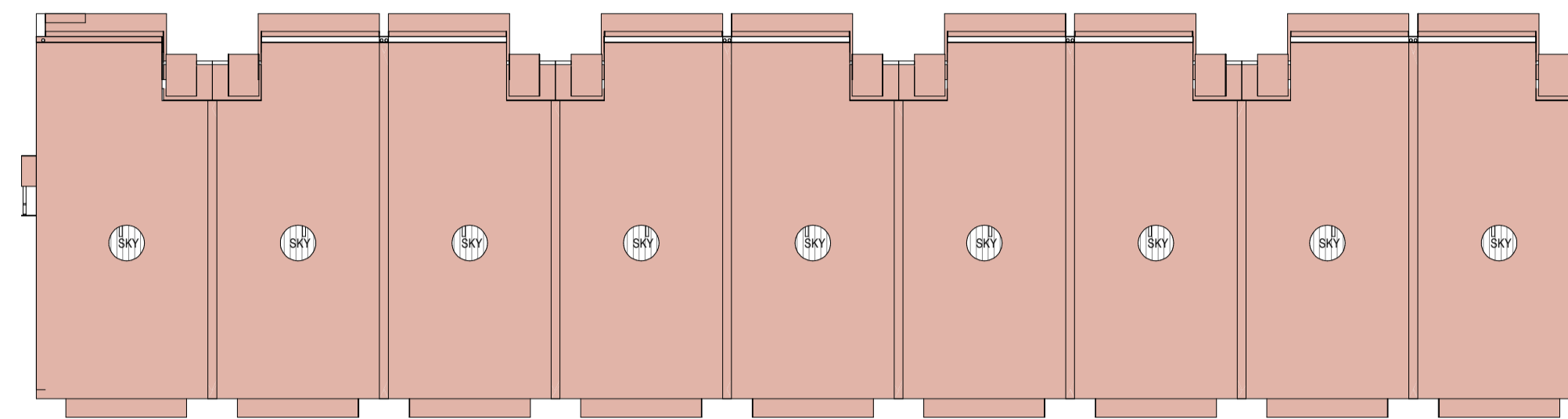

BUILDING R - ROOF (AREA) - PN

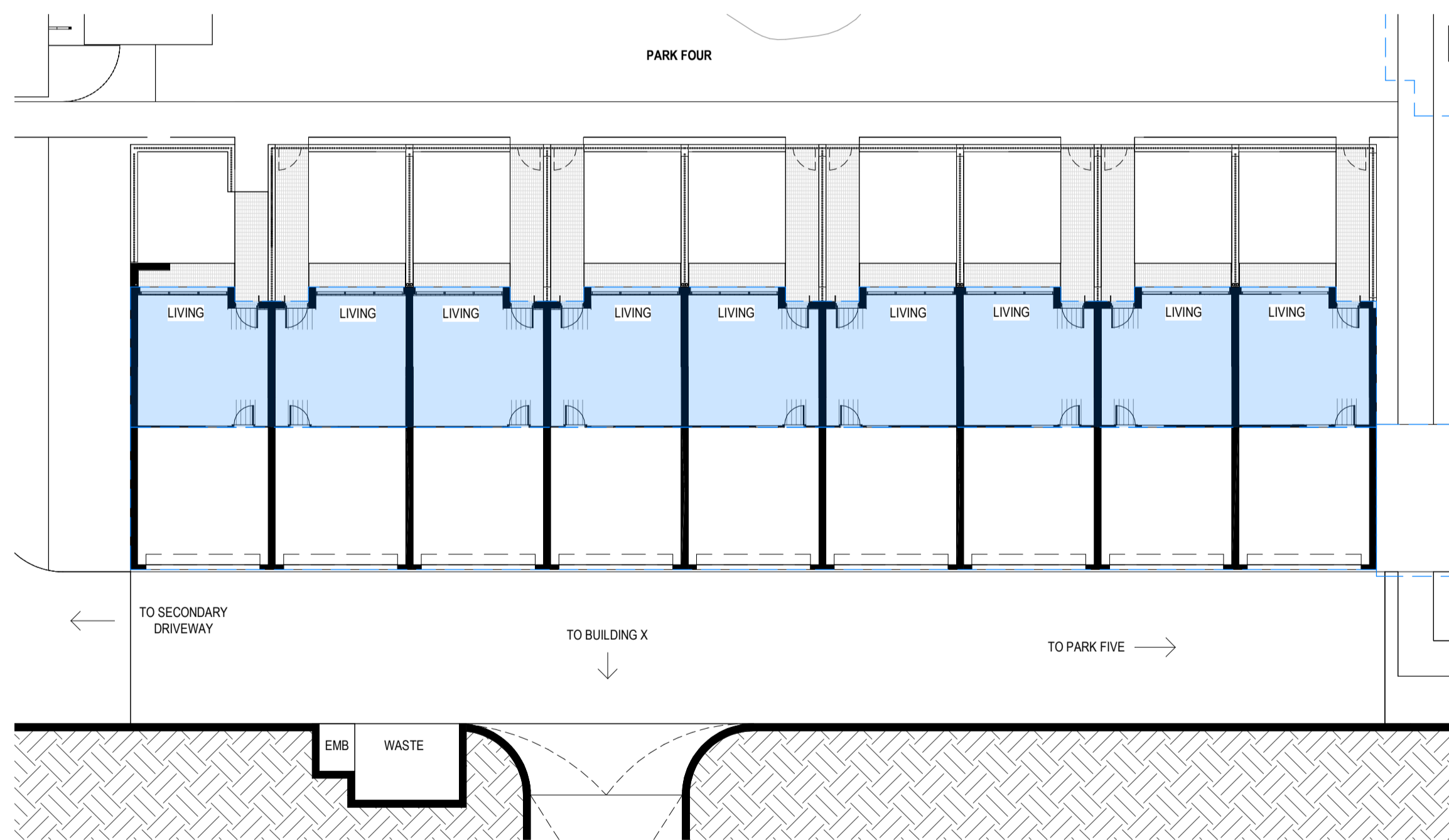

BUILDING R - UNDERCROFT (AREA) - PN

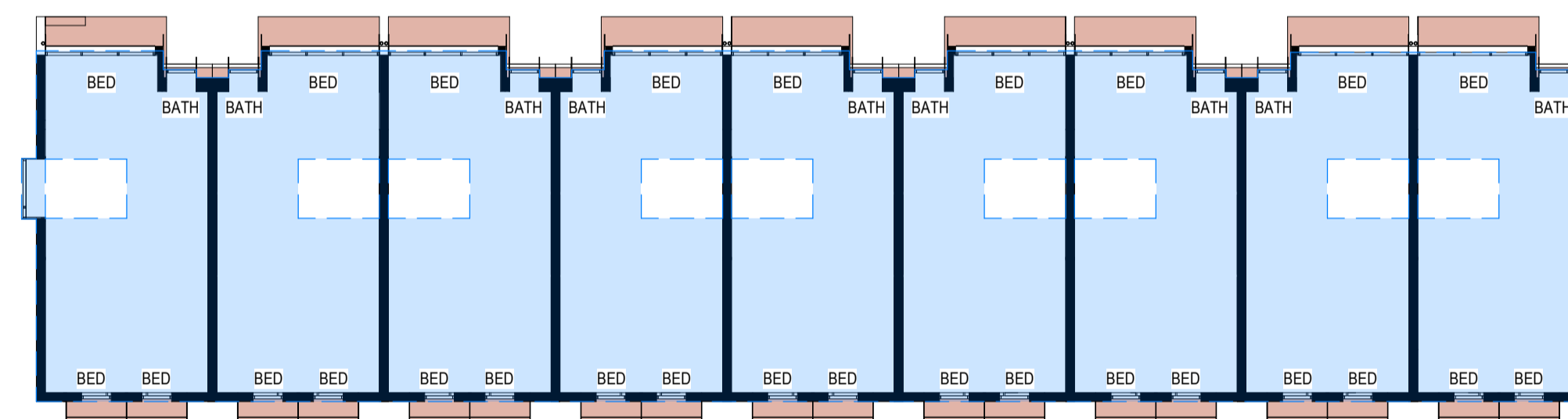

BUILDING R - LEVEL 1 (AREA) - PN

AREA SCHEDULE

UNDERCROFT:	301.5m ² (LIVING) + 314.5m ² (PARKING)
GROUND FLOOR:	616.5m ²
LEVEL 1:	562.5m ²
TOTAL:	1795m ²

REV	DESCRIPTION	DATE
A	ISSUE FOR DA	18.08.2022

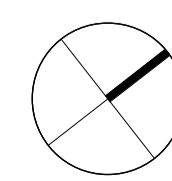
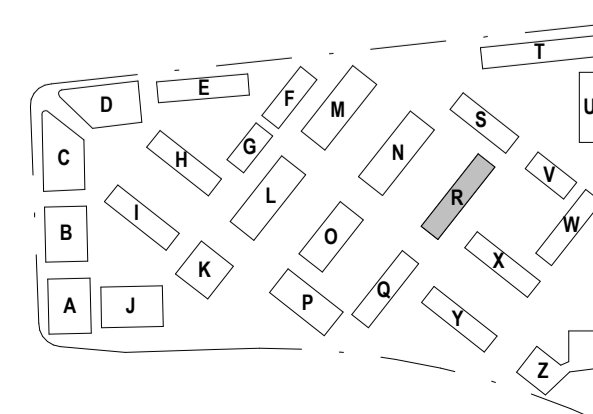

STEWART ARCHITECTURE

10 / 285 CANBERRA AVENUE Fyshwick 2609
 PO BOX 3469 MANUKA ACT 2603
 OFFICE@STEWARTARCHITECTURE.COM.AU

PROJECT **WESTON VILLAGE**
 BLOCK 1 SECTION 82 WESTON

PROJECT No. **2128**
This drawing is copyright and remains the property of Stewart Architecture.
 This drawing is for development application purposes and not for construction.

DRAWING No. **AR015.PN**
 DRAWING TITLE **BUILDING R - AREA - PUBLIC NOTIFICATION**
 SCALE **1 : 200 @ A1**
 DATE **2022**