

UNWIN STREET

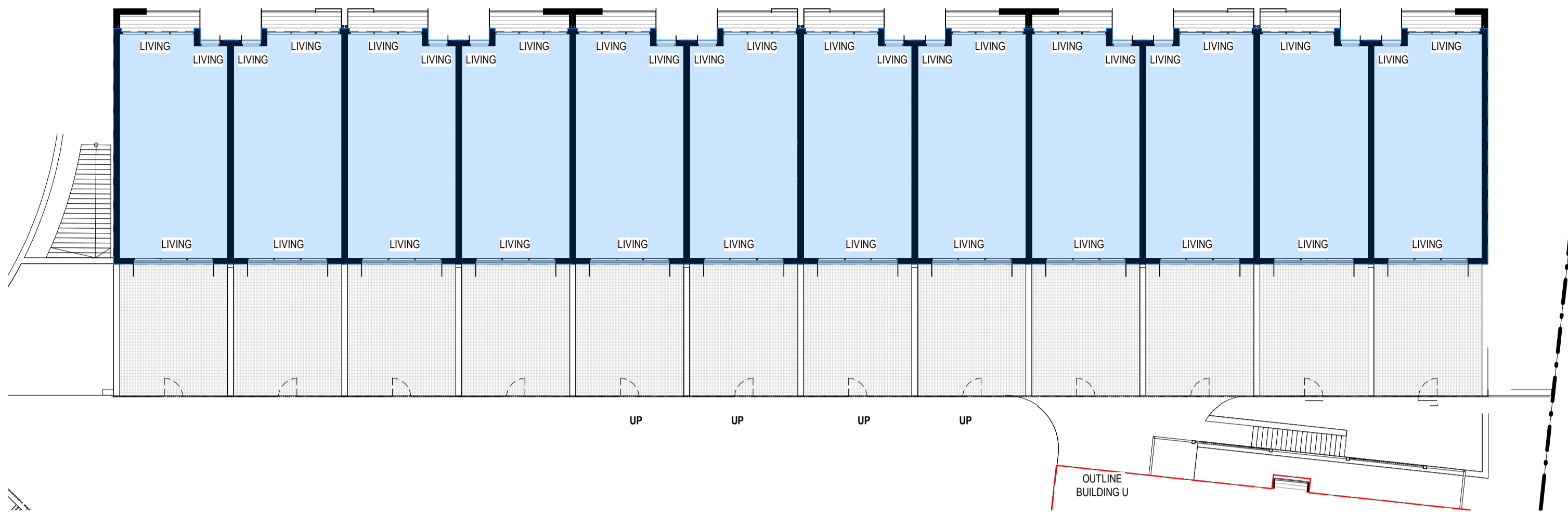

BUILDING T - GROUND FLOOR (AREA) - PN

UNWIN STREET

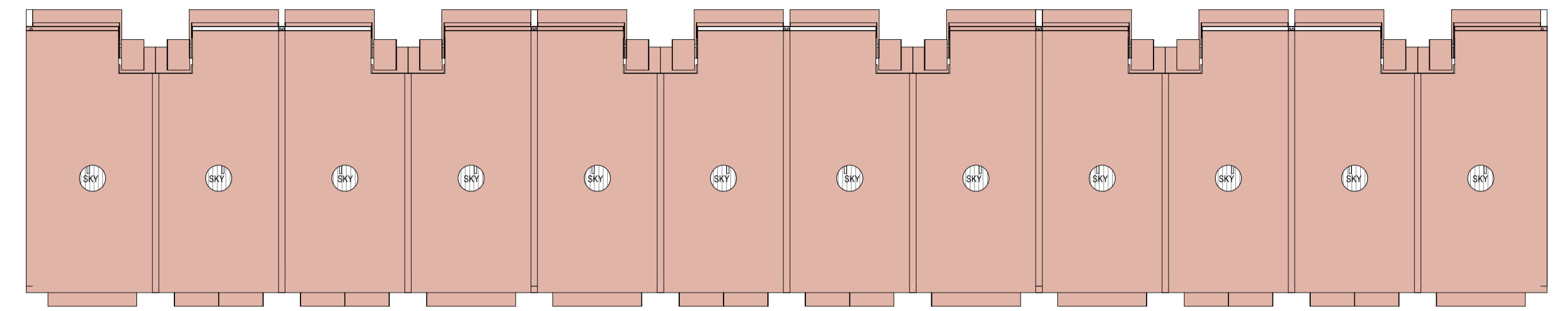

BUILDING T - ROOF (AREA) - PN

UNWIN STREET

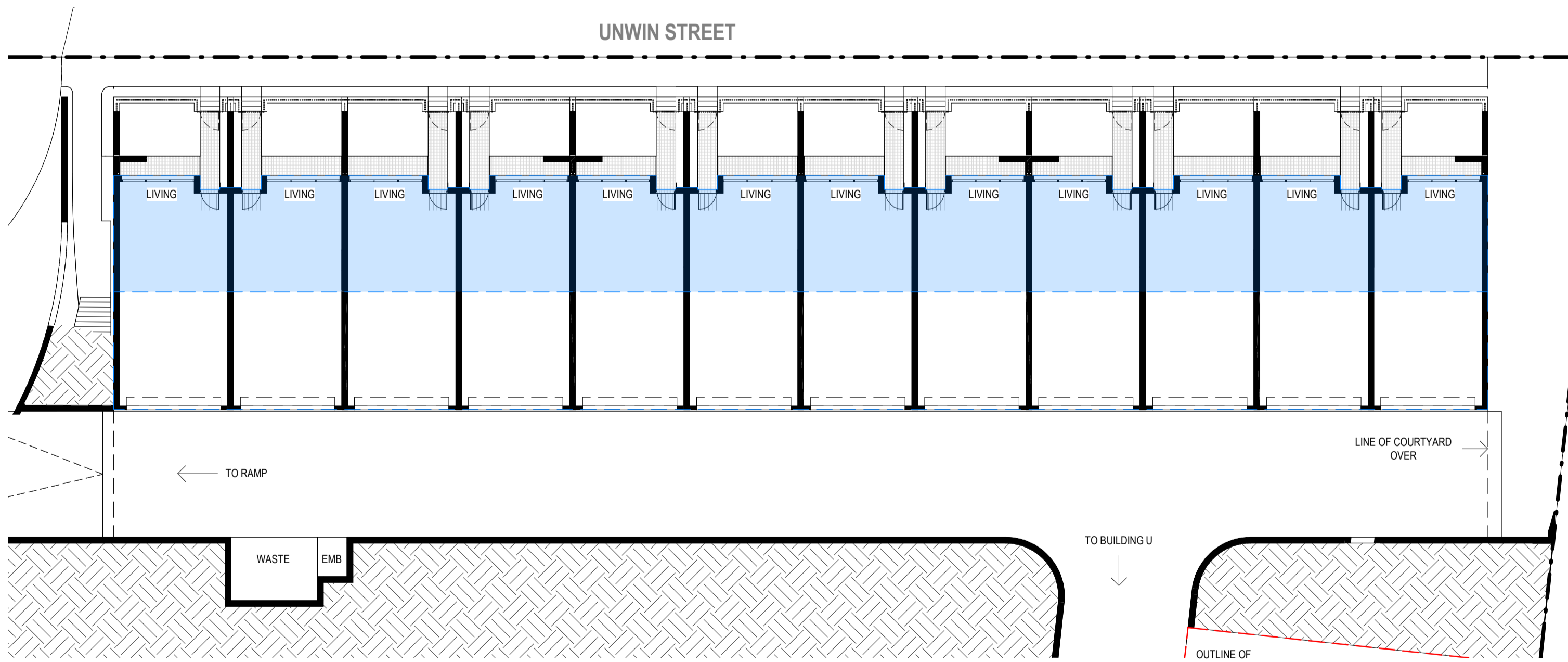

BUILDING T - UNDERCROFT (AREA) - PN

UNWIN STREET

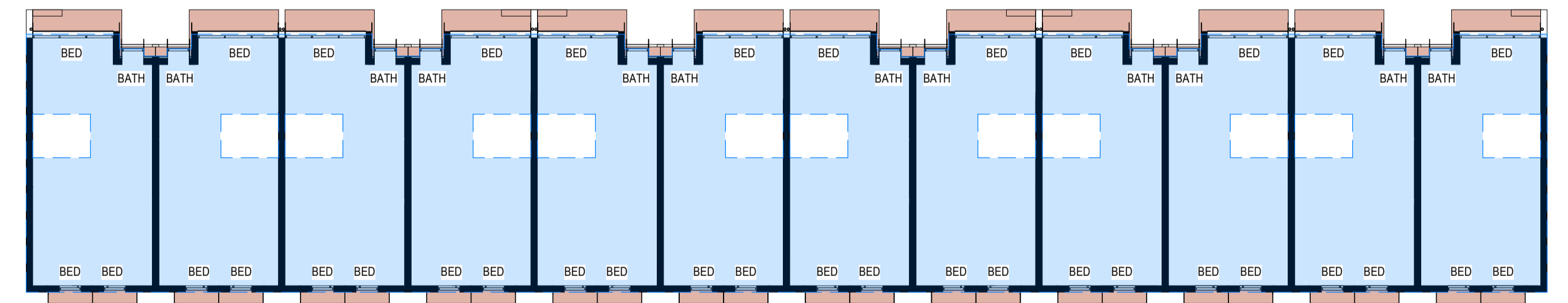

BUILDING T - LEVEL 1 (AREA) - PN

AREA SCHEDULE

UNDERCROFT:	399.5m <sup>2</sup> (LIVING) + 417m <sup>2</sup> (PARKING)
GROUND FLOOR:	821m <sup>2</sup>
LEVEL 1:	751m <sup>2</sup>
TOTAL:	2388.5m <sup>2</sup>

REV	DESCRIPTION	DATE
A	ISSUE FOR DA	18.08.2022

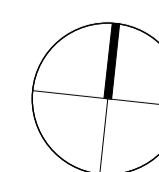
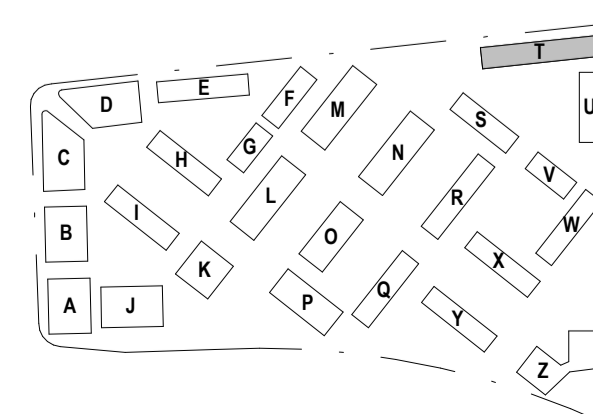

**STEWART ARCHITECTURE**

10 / 285 CANBERRA AVENUE Fyshwick 2609  
 PO BOX 3469 MANUKA ACT 2603  
 OFFICE@STEWARTARCHITECTURE.COM.AU

PROJECT **WESTON VILLAGE**  
 BLOCK 1 SECTION 82 WESTON

PROJECT No. **2128**  
This drawing is copyright and remains the property of Stewart Architecture. This drawing is for development application purposes and not for construction.

DRAWING No. **AT015.PN**  
 DRAWING TITLE **BUILDING T - AREA - PUBLIC NOTIFICATION**  
 SCALE **1 : 200 @ A1**  
 DATE **2022**