

NORTH ELEVATION

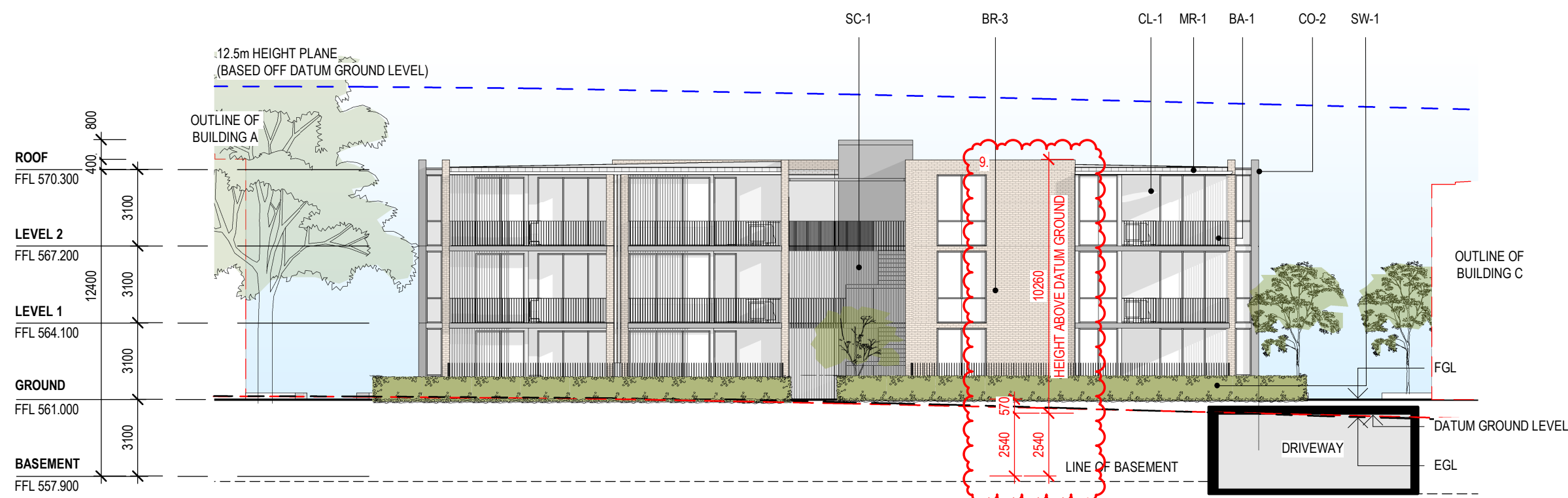

EAST ELEVATION

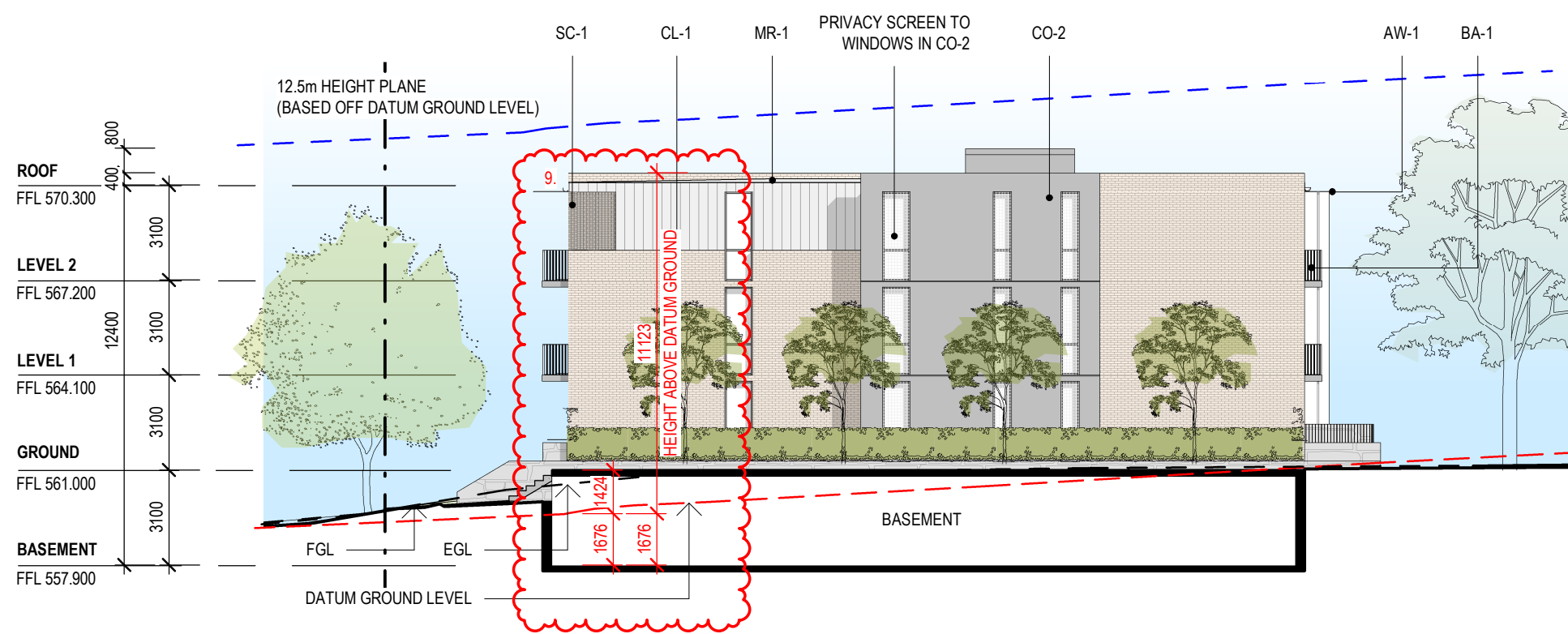

SOUTH ELEVATION

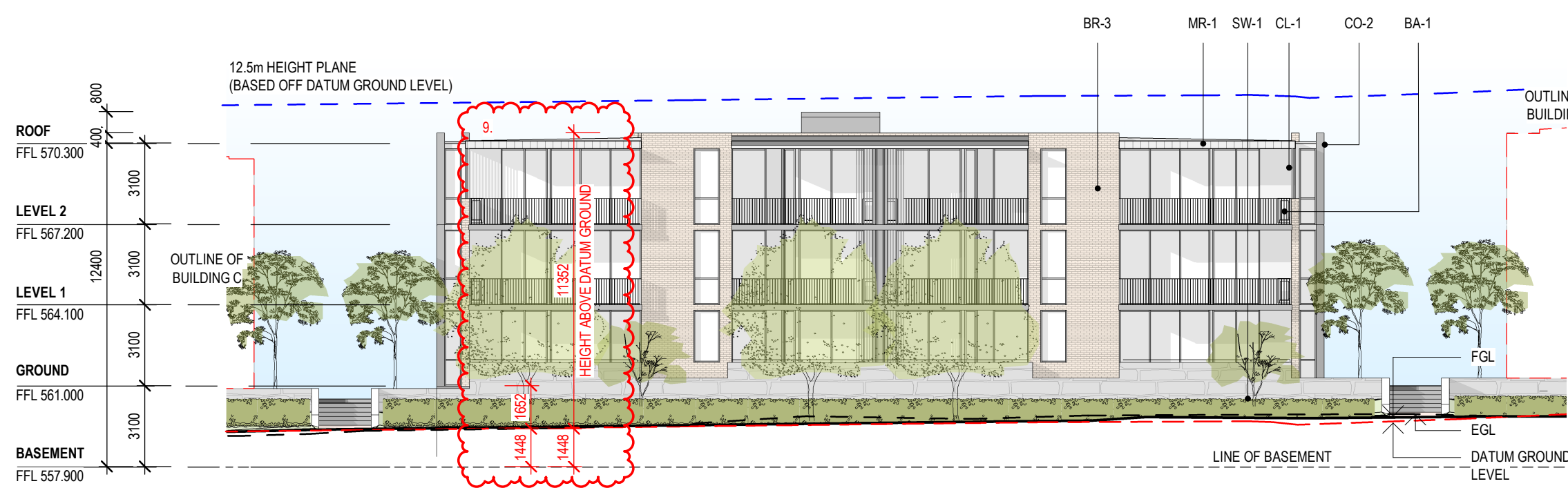

WEST ELEVATION

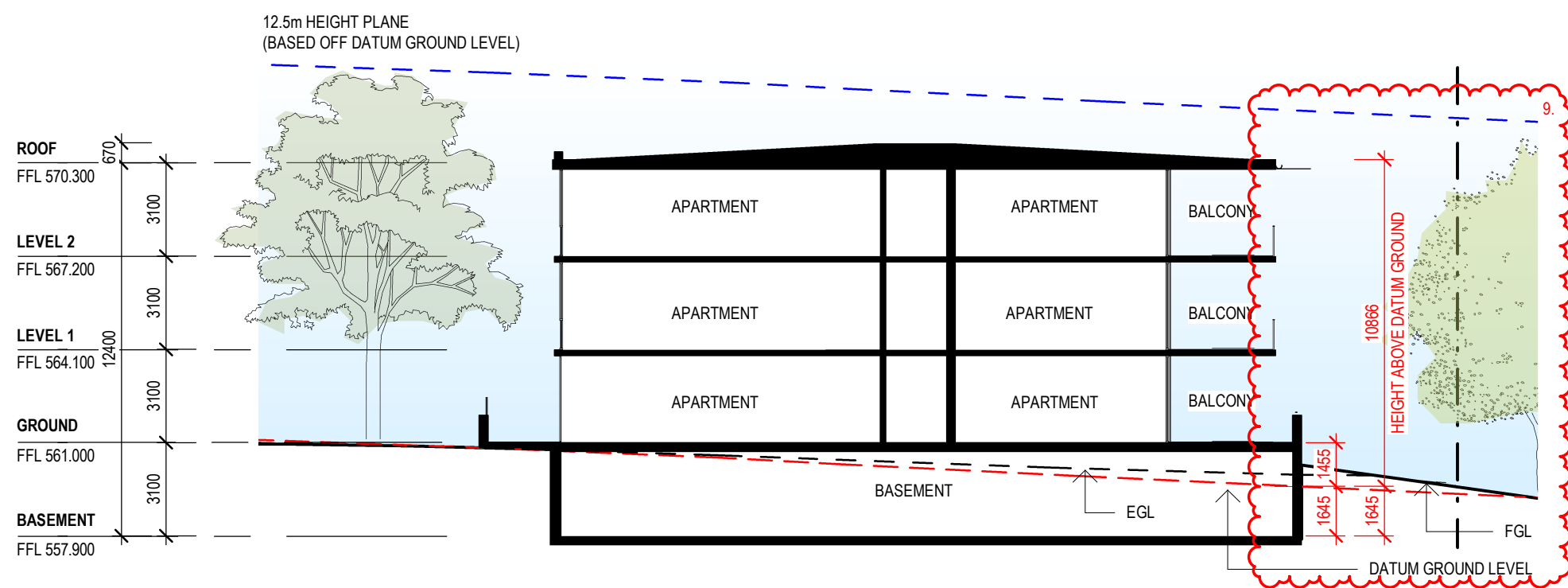

SECTION BB

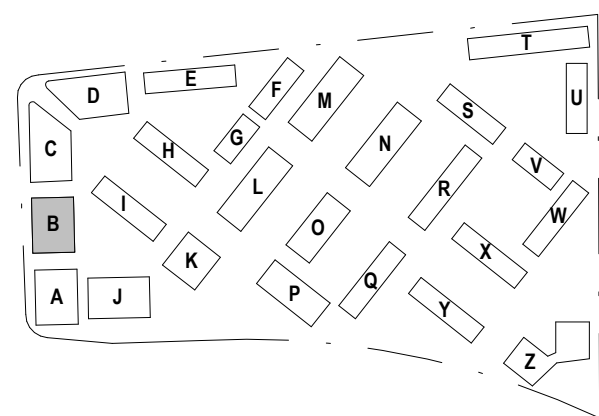

REV	DESCRIPTION	DATE
A	ISSUE FOR 60% DA	05.11.2021
B	ISSUE FOR 90% DA	11.02.2022
C	ISSUE FOR COORDINATION	28.02.2022
D	ISSUE FOR DA	04.03.2022
E	ISSUE FOR DA - OVERALL HEIGHT DIMENSION ADDED	08.04.2022
F	ISSUE FOR FURTHER INFORMATION RESPONSE	25.07.2022

**STEWART ARCHITECTURE**  
10 / 285 CANBERRA AVENUE FYSHWICK 2609  
PO BOX 3469 MANUKA ACT 2603  
OFFICE@STEWARTARCHITECTURE.COM.AU

PROJECT **WESTON VILLAGE**  
BLOCK 1 SECTION 82 WESTON

PROJECT No. **2128**  
This drawing is copyright and remains the property of Stewart Architecture.  
This drawing is for development application purposes and not for construction.

DRAWING No. **AB201**  
DRAWING TITLE **BUILDING B - ELEVATIONS**  
SCALE **1 : 200 @ A1**  
DATE **2022**

- DA FURTHER INFORMATION RESPONSE**
1. SITE AREA UPDATE TO 68590m<sup>2</sup> AS PER CROWN TITLE.
  2. VERGE CROSSING TO HEYSEN ST ADJACENT BUILDING Z RECONFIGURED.
  3. EXISTING PARKING TO UNWIN ST REMOVED.
  4. PROPOSED PARKING TO UNWIN ST RECONFIGURED.
  5. STAIR ADDED ADJACENT BUILDING U FOR VISITOR ACCESS & EGRESS.
  6. VISITOR PARKING TO CENTRAL DRIVEWAY UPDATED.
  7. SUBSTATION ADJACENT BUILDING L UPDATED FOR EVO ENERGY.
  8. PARKING CALCULATIONS UPDATED TO MATCH CHANGES TO UNWIN ST & CENTRAL DRIVEWAY.
  9. DIMENSIONS ADDED TO ELEVATIONS & SECTIONS TO SHOW BUILDING HEIGHT ABOVE DATUM GROUND LEVEL.
  10. BOUNDARY FENCE DETAIL PROVIDED.
  11. TYPICAL COURTYARD WALL DETAILS PROVIDED.
  12. INTERFACE & PRIVACY SECTIONS PROVIDED FOR CLARITY.
  13. BUILDING Z GARAGES REMOVED & REPLACED WITH STORAGE CAGES.
  14. DELIVERY & REMOVALIST VAN PARKING PROVIDED BY WAY OF LOADING ZONES AT 3 MAIN LOCATIONS.
  15. MAILBOX WALL DIMENSIONS ADDED.
  16. LIFT ACCESS FROM WALKUP APARTMENTS REMOVED (BUILDINGS L, M, N, O, P).
  17. SIGNAGE & WAY FINDING UPDATES PROVIDED.
  18. STAGING BREAKUP UPDATED.
  19. CENTRAL DRIVEWAY ADJUSTED TO SUIT TCCS WASTE REQUIREMENTS.
  20. WASTE ROOM CONFIGURATION UPDATED AS PER TCCS REQUIREMENTS.