

EAST ELEVATION

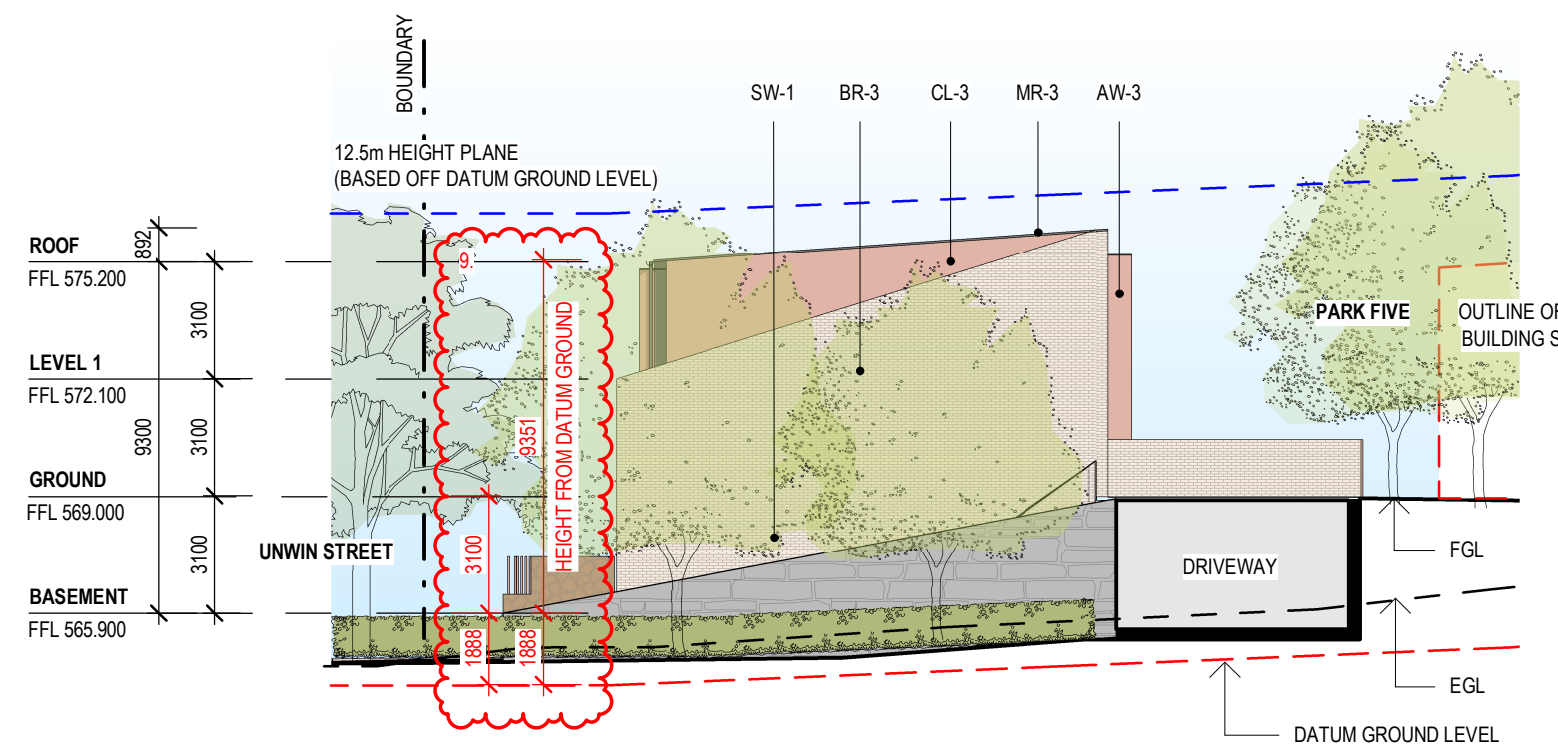

NORTH ELEVATION



WEST ELEVATION

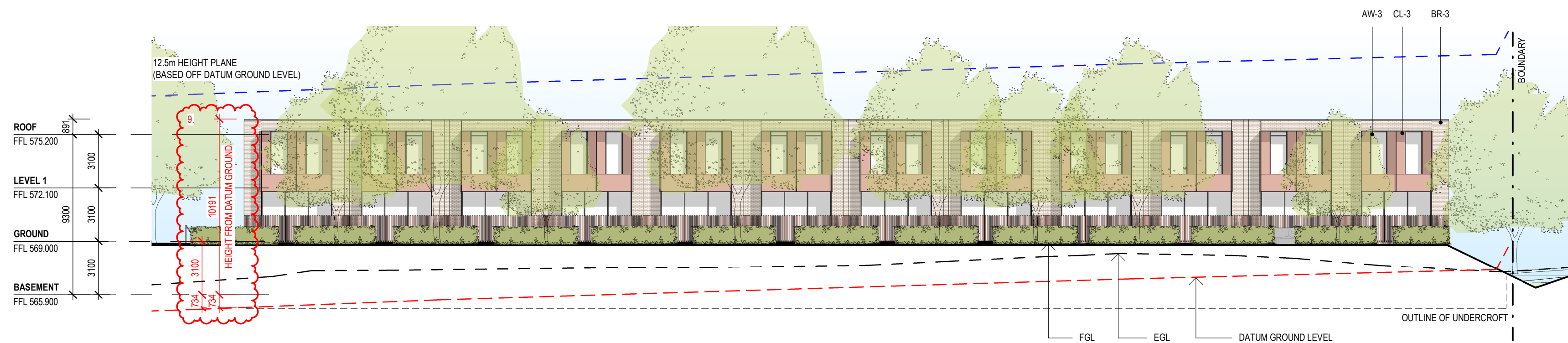

SOUTH ELEVATION

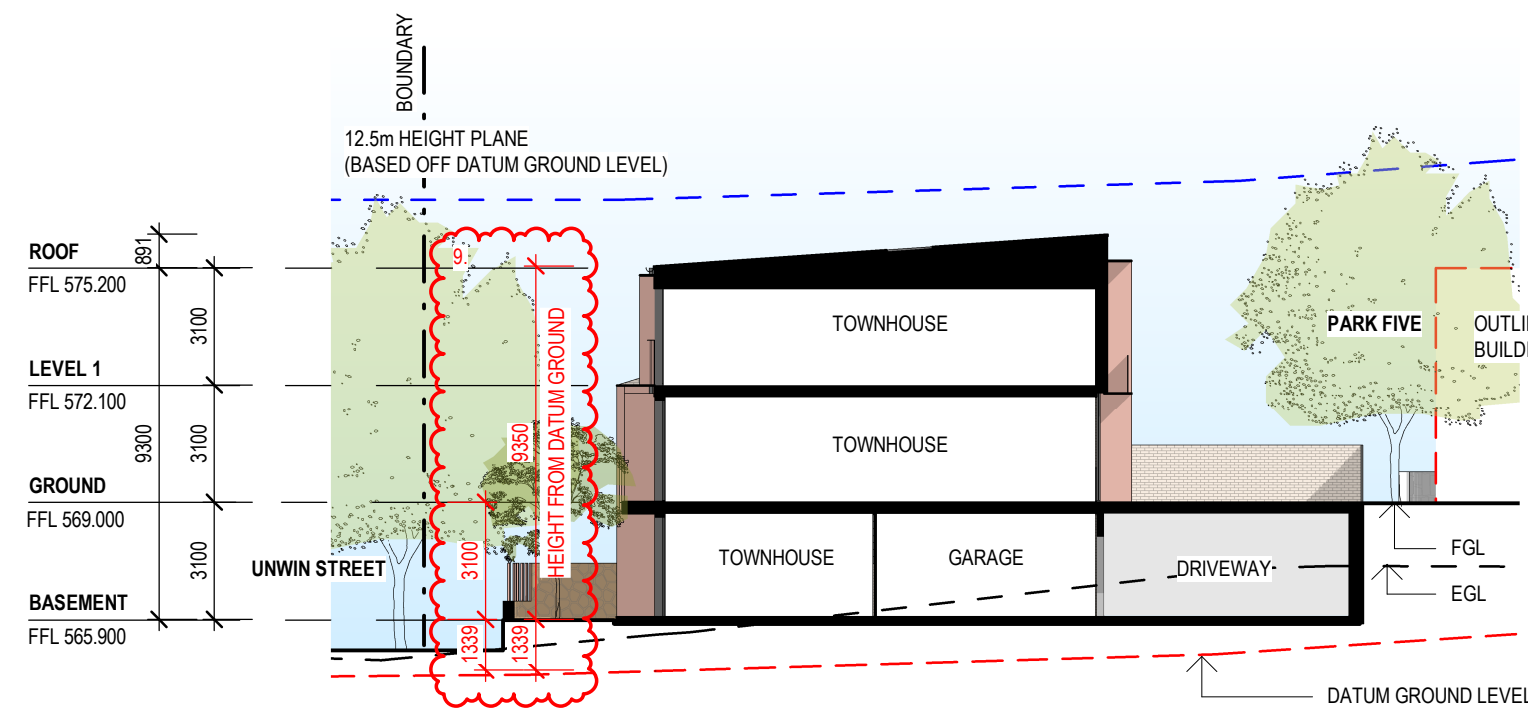

SECTION TT

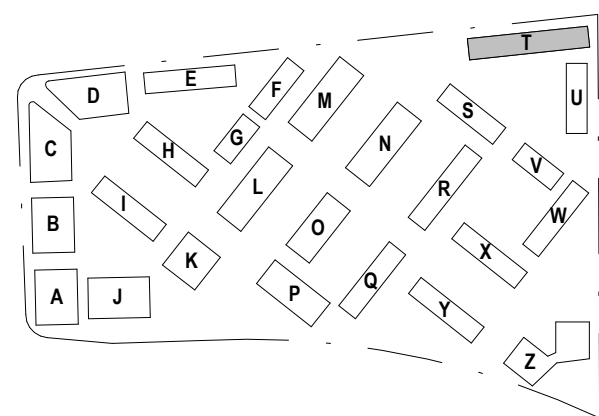

- DA FURTHER INFORMATION RESPONSE
1. SITE AREA UPDATE TO 58550M² AS PER CROWN TITLE.
 2. VERGE CROSSING TO HEYSEN ST ADJACENT BUILDING Z RECONFIGURED.
 3. EXISTING PARKING TO UNWIN ST REMOVED.
 4. PROPOSED PARKING TO UNWIN ST RECONFIGURED.
 5. STAIR ADDED ADJACENT BUILDING U FOR VISITOR ACCESS & EGRESS.
 6. VISITOR PARKING TO CENTRAL DRIVEWAY UPDATED.
 7. SUBSTATION ADJACENT BUILDING L UPDATED FOR EVO ENERGY.
 8. PARKING CALCULATIONS UPDATED TO MATCH CHANGES TO UNWIN ST & CENTRAL DRIVEWAY.
 9. DIMENSIONS ADDED TO ELEVATIONS & SECTIONS TO SHOW BUILDING HEIGHT ABOVE DATUM GROUND LEVEL.
 10. BOUNDARY FENCE DETAIL PROVIDED.
 11. TYPICAL COURTYARD WALL DETAILS PROVIDED.
 12. INTERFACE & PRIVACY SECTIONS PROVIDED FOR CLARITY.
 13. BUILDING Z GARAGES REMOVED & REPLACED WITH STORAGE CAGES.
 14. DELIVERY & REMOVALIST VAN PARKING PROVIDED BY WAY OF LOADING ZONES AT 3 MAIN LOCATIONS.
 15. MAILBOX WALL DIMENSIONS ADDED.
 16. LIFT ACCESS FROM WALKUP APARTMENTS REMOVED (BUILDINGS L, M, N, O, P).
 17. SIGNAGE & WAY FINDING UPDATES PROVIDED.
 18. STAGING BREAKUP UPDATED.
 19. CENTRAL DRIVEWAY ADJUSTED TO SUIT TCCS WASTE REQUIREMENTS.
 20. WASTE ROOM CONFIGURATION UPDATED AS PER TCCS REQUIREMENTS.

REV	DESCRIPTION	DATE
A	ISSUE FOR 60% DA	17.11.2021
B	ISSUE FOR 90% DA	11.02.2022
C	ISSUE FOR COORDINATION	28.02.2022
D	ISSUE FOR DA	04.03.2022
E	ISSUE FOR DA - OVERALL HEIGHT DIMENSION ADDED	08.04.2022
F	ISSUE FOR FURTHER INFORMATION RESPONSE	26.07.2022

STEWART
ARCHITECTURE

10 / 285 CANBERRA AVENUE Fyshwick 2609
PO BOX 3469 MANUKA ACT 2603
OFFICE@STEWARTARCHITECTURE.COM.AU

PROJECT WESTON VILLAGE
BLOCK 1 SECTION 82 WESTON

PROJECT No. 2128

This drawing is copyright and remains the property of Stewart Architecture.
This drawing is for development application purposes and not for construction.

DRAWING No. AT201
DRAWING TITLE BUILDING T - ELEVATIONS
SCALE 1 : 200 @ A1
DATE 2022