

EAST ELEVATION

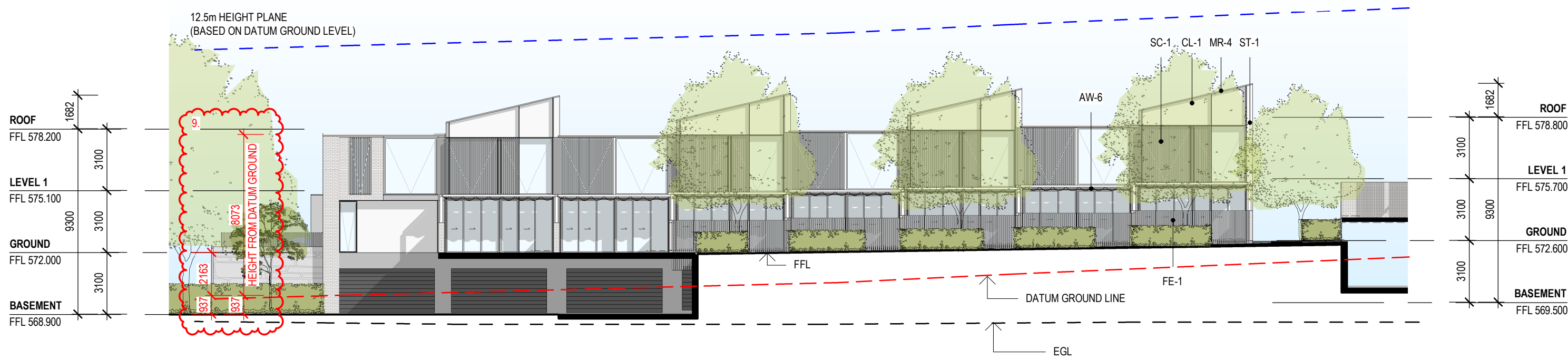

NORTH ELEVATION

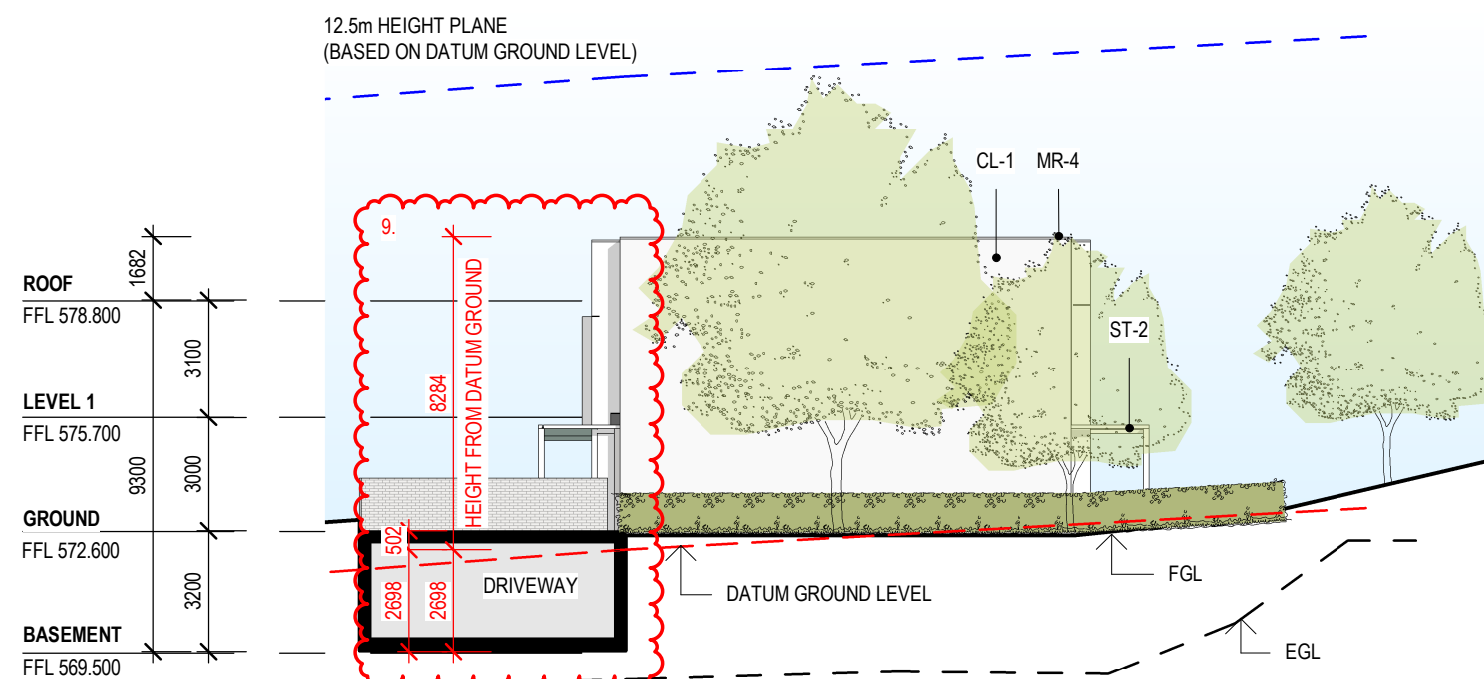

WEST ELEVATION



SOUTH ELEVATION

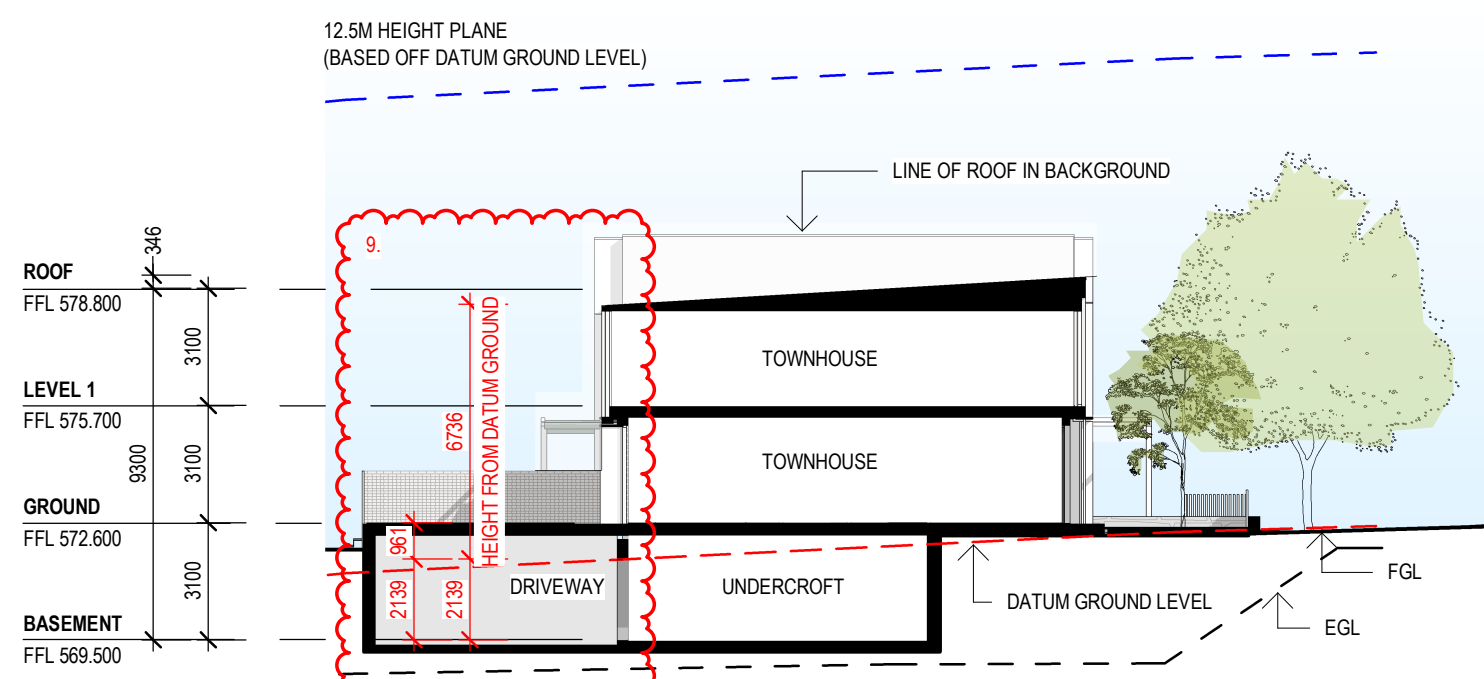

SECTION WW

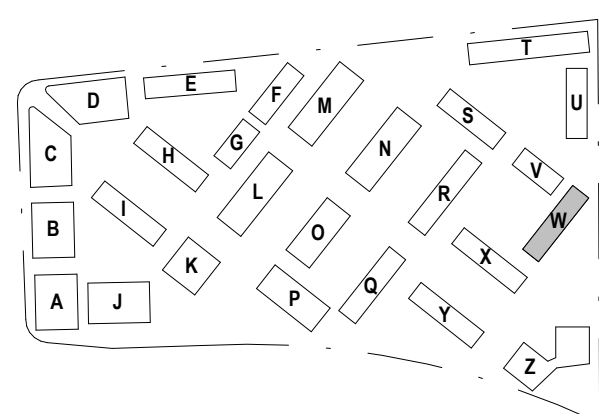

- DA FURTHER INFORMATION RESPONSE**
1. SITE AREA UPDATE TO 58690m² AS PER CROWN TITLE.
 2. VERGE CROSSING TO HEYSEN ST ADJACENT BUILDING Z RECONFIGURED.
 3. EXISTING PARKING TO UNWIN ST REMOVED.
 4. PROPOSED PARKING TO UNWIN ST RECONFIGURED.
 5. STAIR ADDED ADJACENT BUILDING U FOR VISITOR ACCESS & EGRESS.
 6. VISITOR PARKING TO CENTRAL DRIVEWAY UPDATED.
 7. SUBSTATION ADJACENT BUILDING L UPDATED FOR EVO ENERGY.
 8. PARKING CALCULATIONS UPDATED TO MATCH CHANGES TO UNWIN ST & CENTRAL DRIVEWAY.
 9. DIMENSIONS ADDED TO ELEVATIONS & SECTIONS TO SHOW BUILDING HEIGHT ABOVE DATUM GROUND LEVEL.
 10. BOUNDARY FENCE DETAIL PROVIDED.
 11. TYPICAL COURTYARD WALL DETAILS PROVIDED.
 12. INTERFACE & PRIVACY SECTIONS PROVIDED FOR CLARITY.
 13. BUILDING Z GARAGES REMOVED & REPLACED WITH STORAGE CAGES.
 14. DELIVERY & REMOVALIST VAN PARKING PROVIDED BY WAY OF LOADING ZONES AT 3 MAIN LOCATIONS.
 15. MAILBOX WALL DIMENSIONS ADDED.
 16. LIFT ACCESS FROM WALKUP APARTMENTS REMOVED (BUILDINGS L, M, N, O, P).
 17. SIGNAGE & WAY FINDING UPDATES PROVIDED.
 18. STAGING BREAKUP UPDATED.
 19. CENTRAL DRIVEWAY ADJUSTED TO SUIT TCCS WASTE REQUIREMENTS.
 20. WASTE ROOM CONFIGURATION UPDATED AS PER TCCS REQUIREMENTS.

REV	DESCRIPTION	DATE
A	ISSUE FOR 60% DA	19.11.2021
B	ISSUE FOR 90% DA	11.02.2022
C	ISSUE FOR COORDINATION	28.02.2022
D	ISSUE FOR DA	04.03.2022
E	ISSUE FOR DA - OVERALL HEIGHT DIMENSION ADDED	08.04.2022
F	ISSUE FOR FURTHER INFORMATION RESPONSE	26.07.2022

**STEWART
ARCHITECTURE**

10 / 285 CANBERRA AVENUE Fyshwick 2609
PO BOX 3469 MANUKA ACT 2603
OFFICE@STEWARTARCHITECTURE.COM.AU

PROJECT **WESTON VILLAGE**
BLOCK 1 SECTION 82 WESTON

PROJECT No. **2128**

This drawing is for development application purposes and not for construction.

DRAWING No. **AW201**
DRAWING TITLE **BUILDING W - ELEVATIONS**
SCALE **1 : 200 @ A1**
DATE **2022**