

1
DA-H04-1501

2
DA-H04-1501

1
DA-H04-1501

2
DA-H04-1501

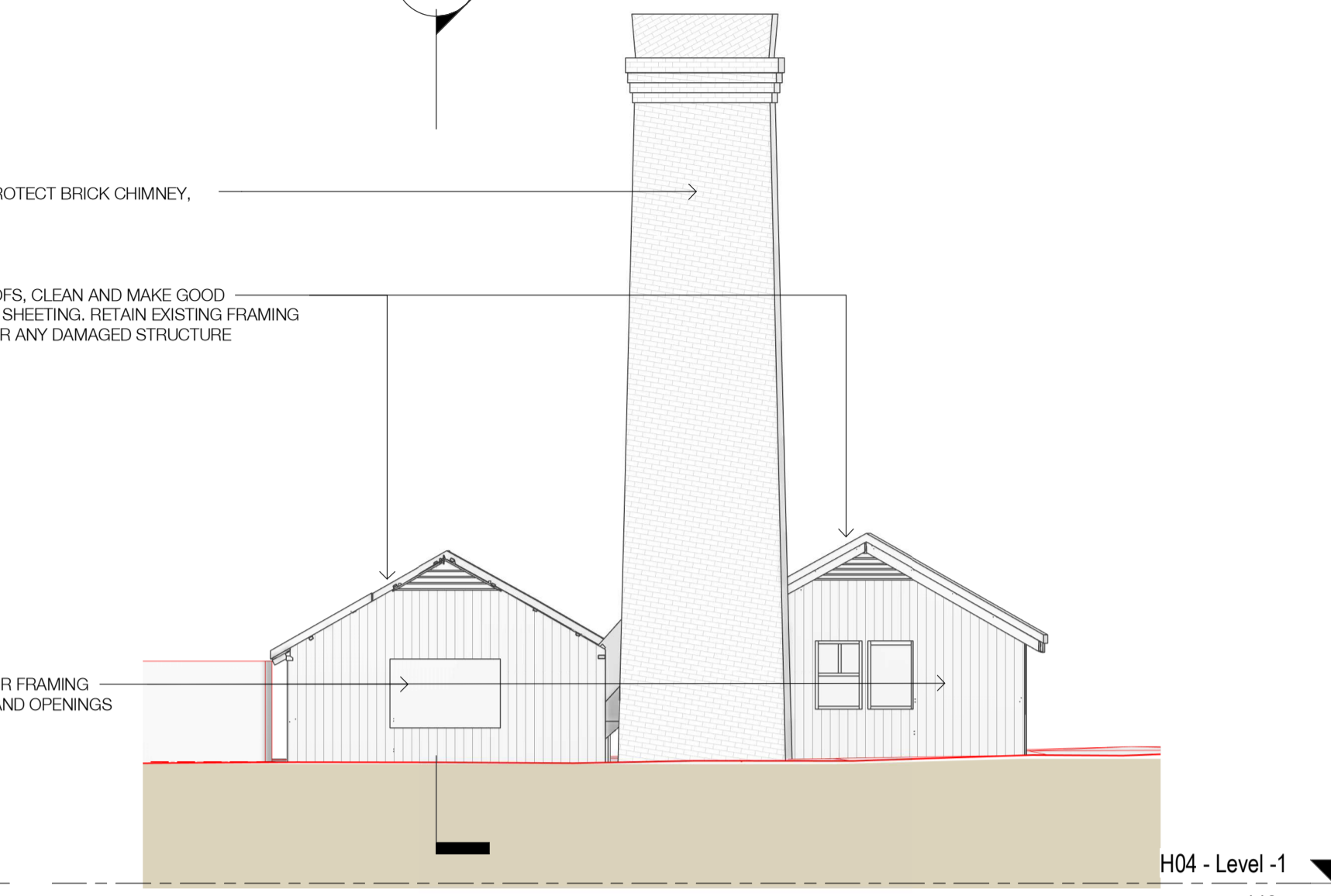
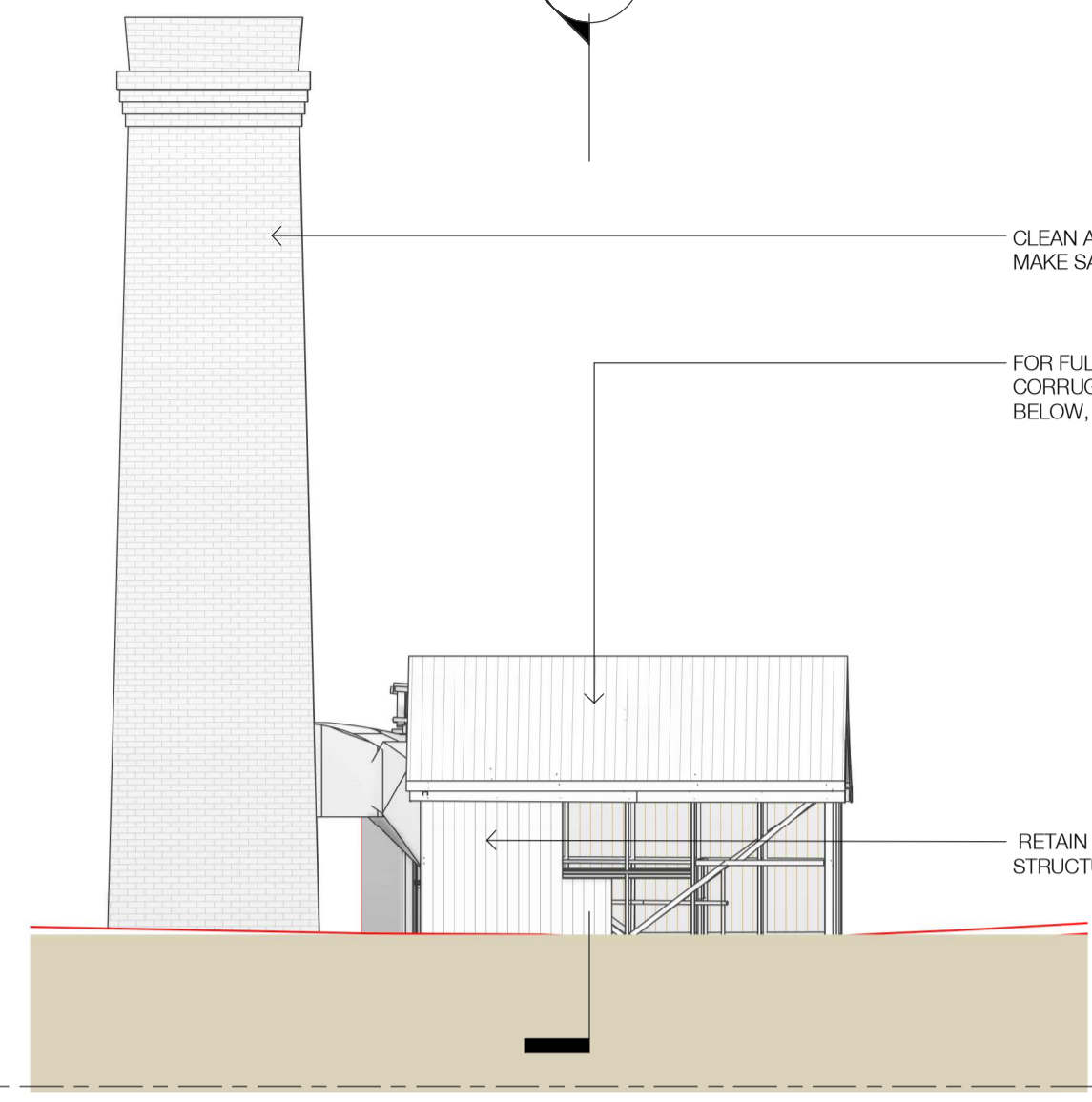
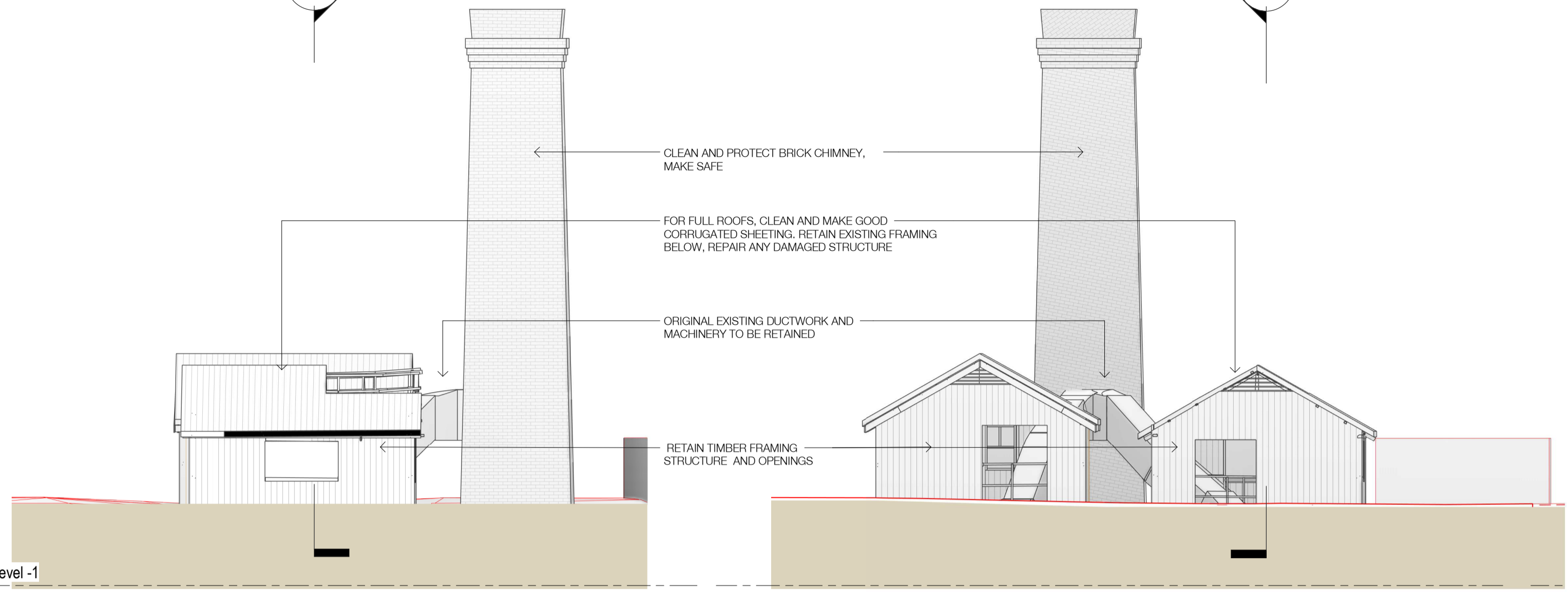

1 DA-H04 - Demolition Elevation - North
1: 100@A1

2 DA-H04 - Demolition Elevation - East
1: 100@A1

3 DA-H04 - Demolition Elevation - South
1: 100@A1

4 DA-H04 - Demolition Elevation - West
1: 100@A1

3
DA-H04-1501

4
DA-H04-1501

3
DA-H04-1501

4
DA-H04-1501

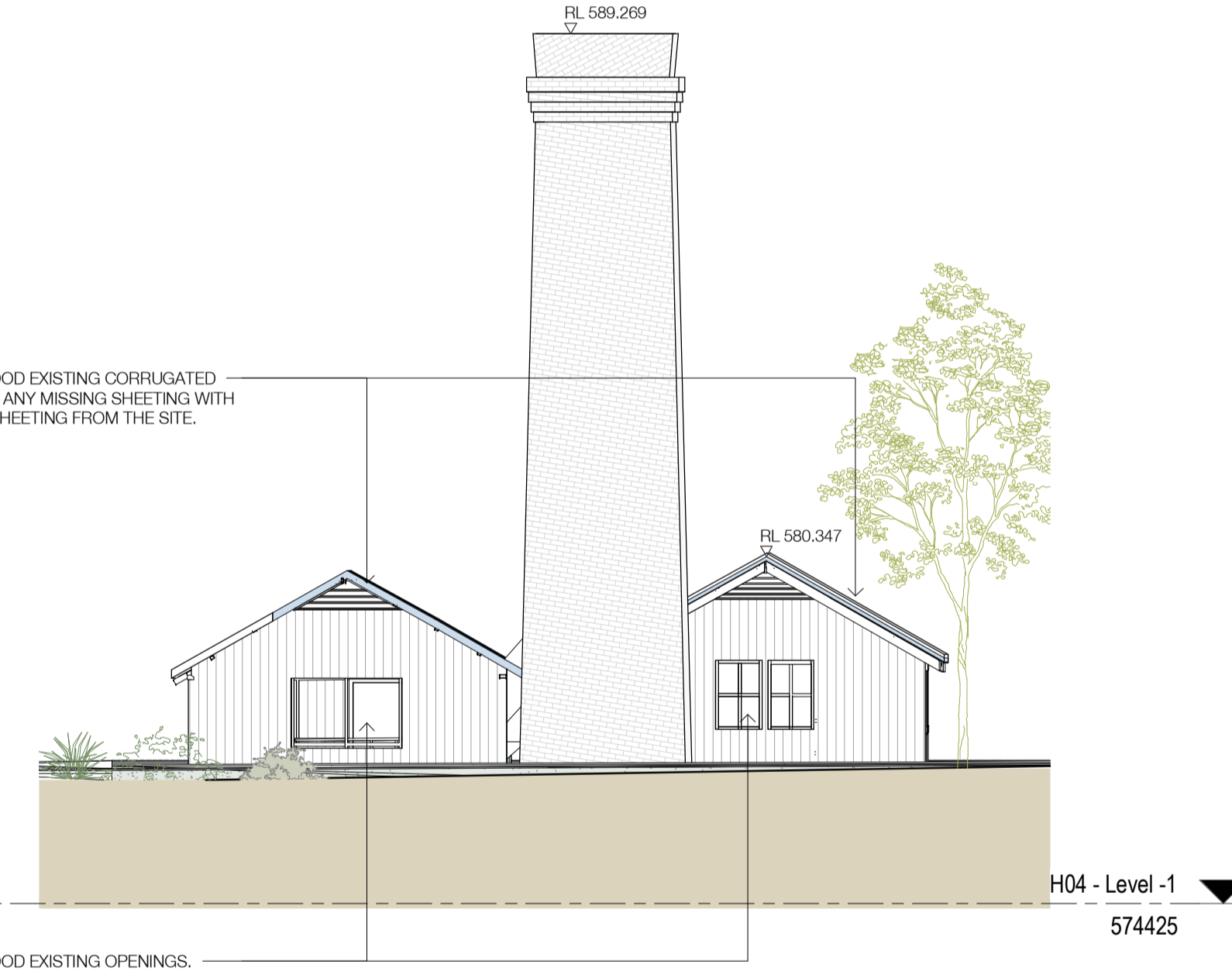
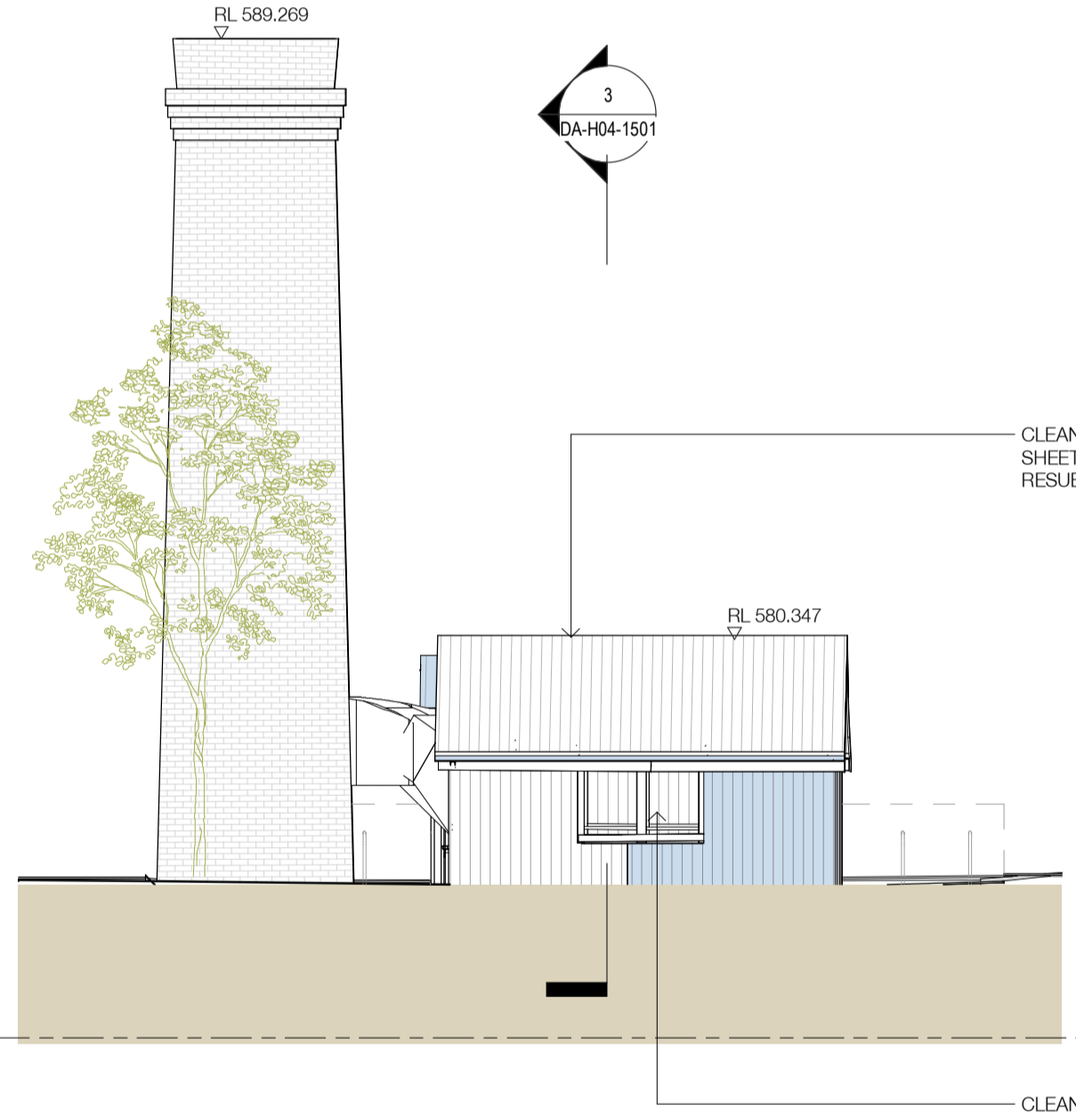
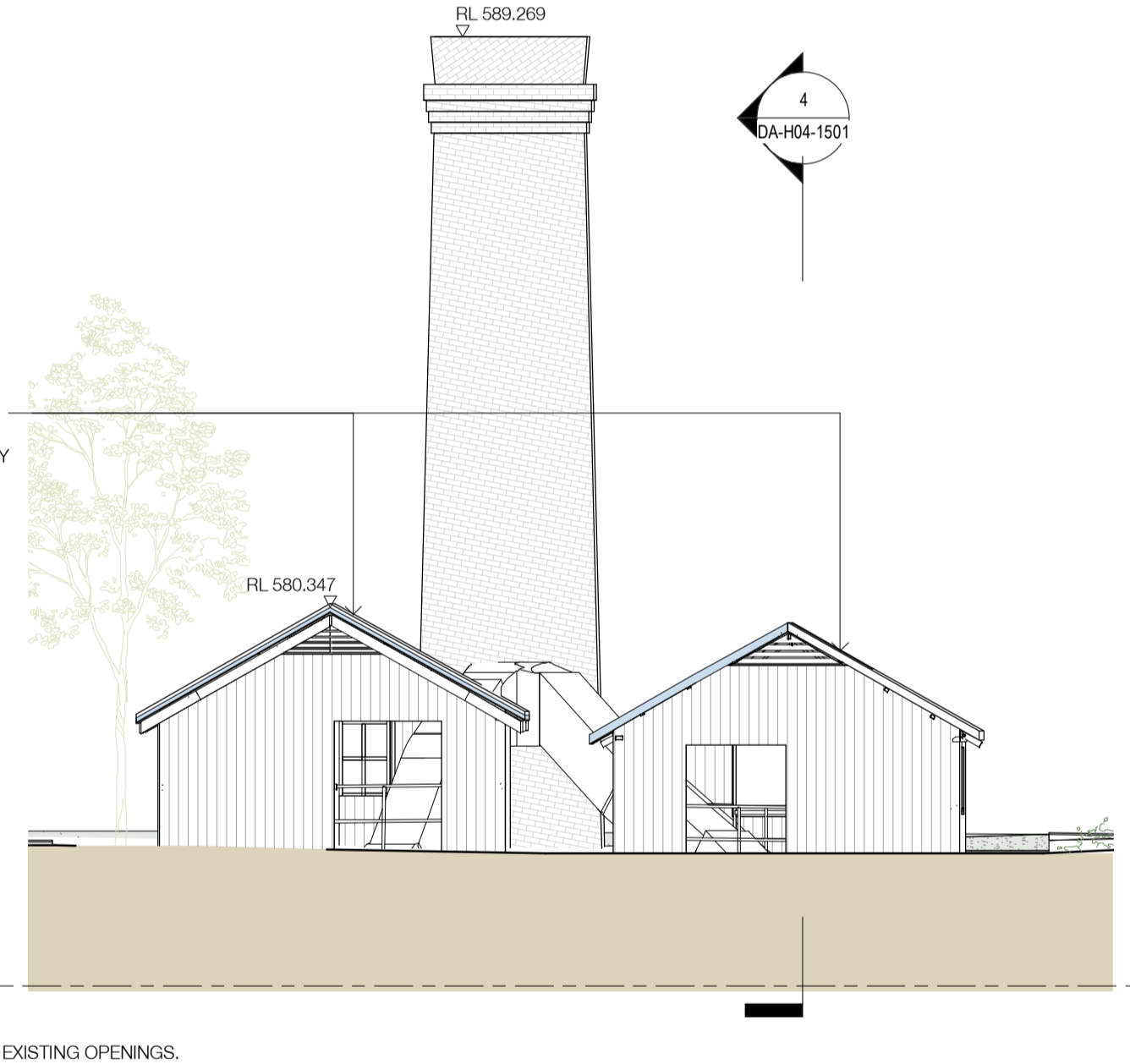
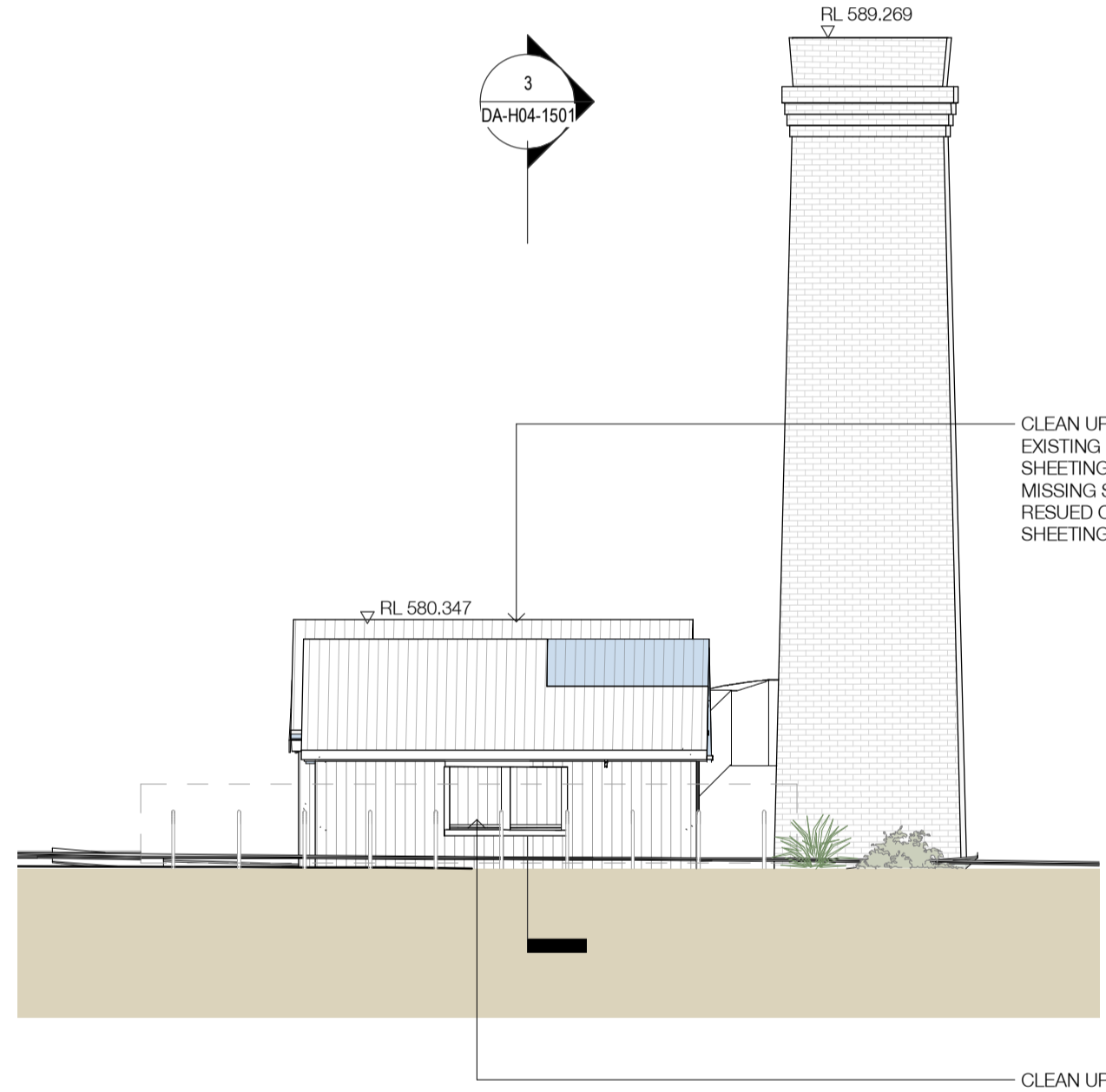

5 DA-H04 - Elevation North
1: 100@A1

6 DA-H04 - Elevation East
1: 100@A1

7 DA-H04 - Elevation South
1: 100@A1

8 DA-H04 - Elevation West
1: 100@A1

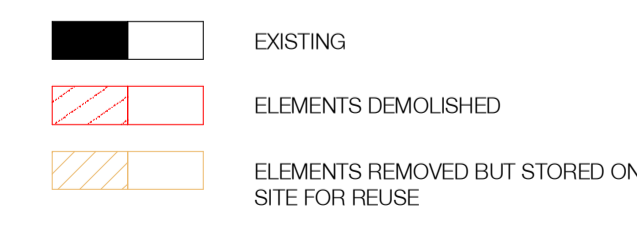

EXTERNAL FINISHES

- 1 EXISTING MASONRY
 - 2 NEW BRICKWORK | RED COLOUR
 - 3 POWDERCOATED METAL
 - 4 REUSED CORRUGATED METAL SHEETING
 - 5 NEW CORRUGATED METAL SHEETING
 - 6 CLEAR GLAZING
 - 7 CONCRETE FINISH
 - 8 POLYCARBONATE PANEL
 - 9 COPPER COLOUR METAL SHEETING
 - 10 PERFORATED METAL
 - 11 TIMBER LOUVRES TO MATCH EXISTING
 - 12 CERAMIC ROOF TILES (EXISTING REUSED)
- EXISTING
 - PROPOSED - METAL
 - PROPOSED - REUSED CORRUGATED
 - PROPOSED - GLAZED
 - PROPOSED - CONCRETE
 - PROPOSED - MASONRY
 - PROPOSED - TIMBER
 - PROPOSED - LIGHTWEIGHT

Nominated Architects: Adam Haddow-7188 | John Pradel-7004

In accepting and utilising this document the recipient agrees that SJB Architecture (NSW) Pty. Ltd. ACN 081 094 724 T/A SJB Architects, retain all common law, statutory law and other rights including copyright and intellectual property rights. The recipient agrees not to use this document for any purpose other than as intended use; to waive all claims against SJB Architects resulting from unauthorised changes; or to reuse the document on other projects without the prior written consent of SJB Architects. Under no circumstances shall transfer of this document be deemed a sale. SJB Architects makes no warranties of fitness for any purpose. The Builder/Contractor shall verify job dimensions prior to any work commencing. Use figured dimensions only. Do not scale drawings.

| Rev | Date | Revision | By | Chk. |
|-----|------------|-----------------|----|------|
| 1 | 15.10.2021 | For Information | DM | EW |
| 2 | 08.07.2022 | Draft DA Issue | DM | EW |
| 3 | 15.08.2022 | Issue for DA | DM | EW |
| 4 | 19.07.2023 | For Approval | DM | EW |

Client
DOMA

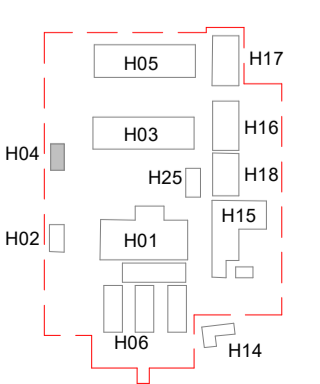

Project
BRICKWORKS HERITAGE CORE - Yarralumla, ACT 2600

Building
H04 - FAN HOUSE KILN 2

Drawing Name
Elevations North, East, South, West

| Date | Scale | Sheet Size | SJB Architects |
|------------|-----------------|------------|----------------|
| 19.07.2023 | 1 : 100 | @ A1 | |
| Drawn | Chk. | | |
| DM | EW | | |
| Job No. | Drawing No. | Revision | |
| 5479 | DA-H04-1401 / 4 | | |

Level 2
490 Crown Street
Surry Hills NSW
2010 Australia
T 61 2 9380 9911
F 61 2 9380 9922
www.sjb.com.au



FOR DEVELOPMENT APPLICATION