

EXTERIOR FINISHES

ROOF CLADDING

MT-02: STEEL ROOF - DARK GREY

EXTERNAL FINISHES

MT-01: RIBBED STEEL WALL SHEETING - DARK GREY

MT-03: METAL SCREENING DEVICE - DARK GREY

EC-01: FIBRE CEMENT SHEET - DARK GREY

BK-01: BRICK IN COMMON BOND - SANDY COLOUR

BK-01A: AS ABOVE, SOLDIER COURSING

BK-02: BRICK IN PATTERN/TEXTURED BOND - SANDY COLOUR

BK-03: BRICK IN HIT & MISS BOND - SANDY COLOUR

GL-01: CLEAR GLASS

TB-01: TIMBER VERTICAL CLADDING

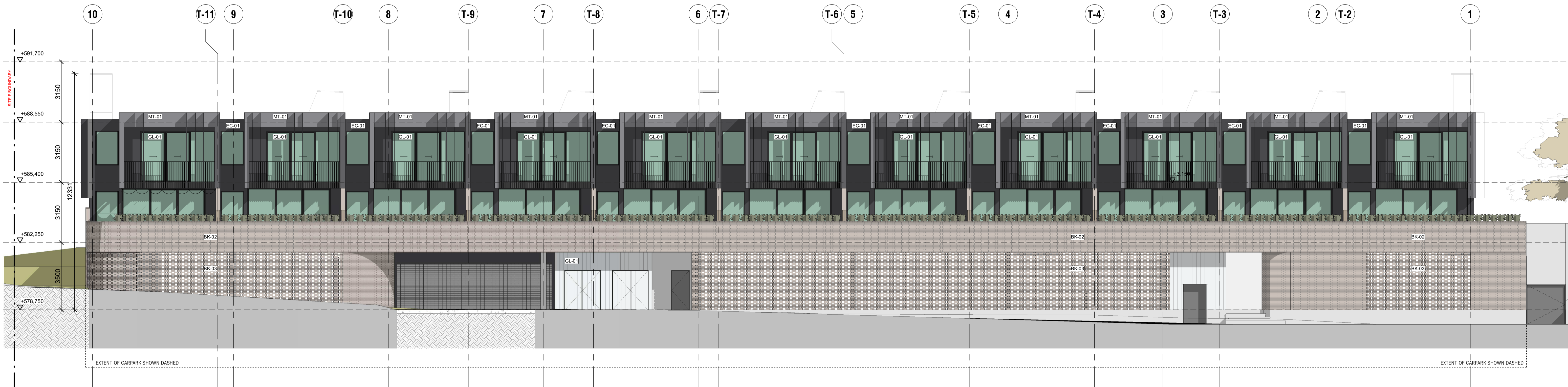

1 NORTH ELEVATION
1:100

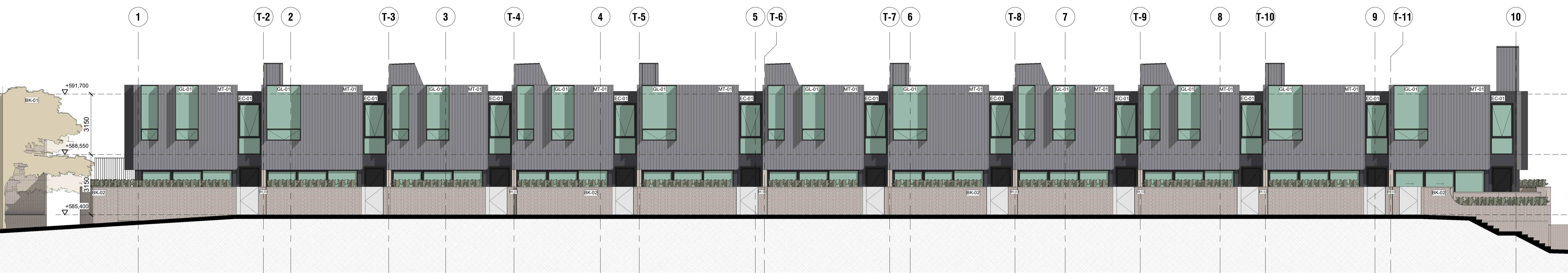

2 SOUTH ELEVATION
1:100

Rev	date	purpose
DA01	04/08/23	DA ISSUE
DA02	09/09/23	DA ISSUE
DA03	14/09/23	DA ISSUE
DA04	22/08/23	DA ISSUE
DA05	28/08/23	DA ISSUE

CUMULUS

copyright
Cumulus Studio Pty Ltd
info@cumulus.studio
MELBOURNE Level 1, 28 William St
Balaclava, VIC 3183 +61 (0) 9521 4518

general notes
These drawings show design intent & are suitable as a guide only. Do not scale off the drawings. All dimensions in millimetres. Dimensions of existing building are indicative only - they should not be relied on, and are to be verified on site before commencing work. All documents shall be read in conjunction with specifications and any consultants detail. All work shall be in accordance with the Building Code of Australia, relevant Australian Standards & local authority by-laws and regulations. Any discrepancies, errors or omissions shall be referred to the Architects. Drawings are not to be used for construction until issued Construction

accredited designer:
Cumulus Studio Pty Ltd
(Keith Westbrook), 2755
drawn by
reason of issue
checked by
Checker
DEVELOPMENT APPLICATION

project:
Yarralumla Brickworks
SITE F
Canberra Brickworks
Yarralumla
ACT, 2600

drawing title
NTH + STH ELEVATIONS
N
(DEVELOPMENT APPLICATION)
print date
07/08/23
drawing n°
J20776-DA25
original size
A1
revision
DA05