

**EXTERIOR FINISHES**

**ROOF CLADDING**

MT-02: STEEL ROOF - DARK GREY

**EXTERNAL FINISHES**

MT-01: RIBBED STEEL WALL SHEETING - DARK GREY

MT-03: METAL SCREENING DEVICE - DARK GREY

EC-01: FIBRE CEMENT SHEET - DARK GREY

BK-01: BRICK IN COMMON BOND - SANDY COLOUR

BK-01A: AS ABOVE, SOLDIER COURSING

BK-02: BRICK IN PATTERN/TEXTURED BOND - SANDY COLOUR

BK-03: BRICK IN HIT & MISS BOND - SANDY COLOUR

GL-01: CLEAR GLASS

TB-01: TIMBER VERTICAL CLADDING



1 5 INTERNAL FACING NORTH ELE  
1:100

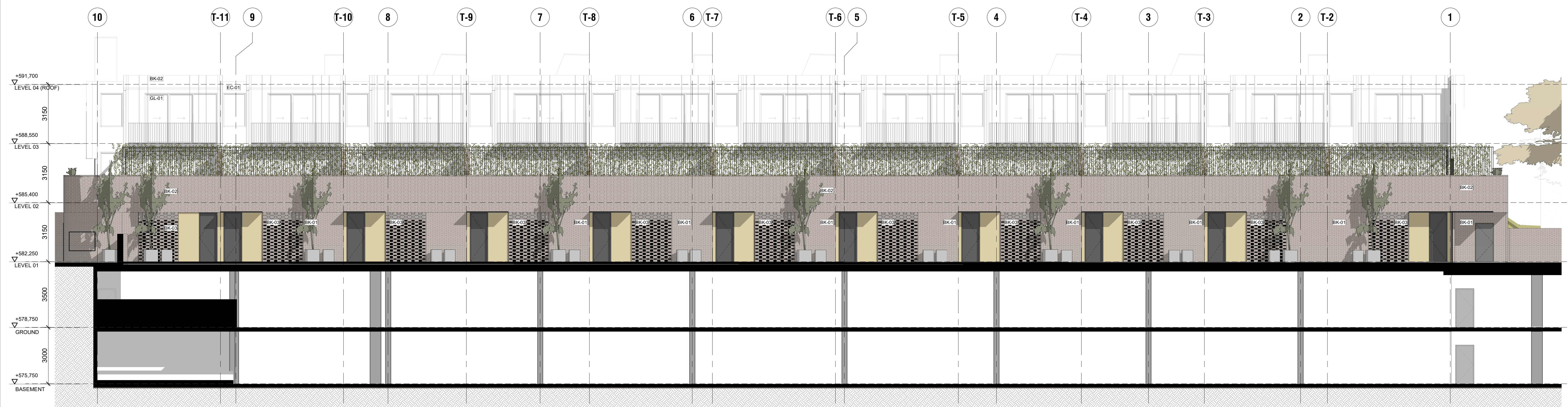

2 6 INTERNAL FACING SOUTH ELE  
1:100

Rev	date	purpose
DA01	04/08/23	DA ISSUE
DA02	09/09/23	DA ISSUE
DA03	14/09/23	DA ISSUE
DA04	22/08/23	DA ISSUE
DA05	28/08/23	DA ISSUE

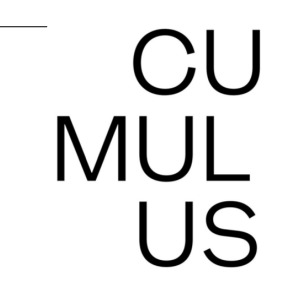

copyright  
Cumulus Studio Pty Ltd  
info@cumulus.studio  
MELBOURNE Level 1, 28 Willem St  
Balaclava, VIC 3103 +61 (0) 9521 4518

general notes  
These drawings show design intent & are suitable as a guide only. Do not scale off the drawings. All dimensions in millimetres. Dimensions of existing building are indicative only - they should not be relied on, and are to be verified on site before commencing work. All documents shall be read in conjunction with specifications and any consultants detail. All work shall be in accordance with the Building Code of Australia, relevant Australian Standards & local authority by-laws and regulations. Any discrepancies, errors or omissions shall be referred to the Architects. Drawings are not to be used for construction until issued Construction

accredited designer:  
Cumulus Studio Pty Ltd  
(Keith Westbrook), 2755  
drawn by  
reason of issue  
checked by  
reason of issue  
DEVELOPMENT APPLICATION

project:  
Yarralumla Brickworks  
SITE F  
Canberra Brickworks  
Yarralumla  
ACT, 2600

drawing title  
WALKWAY ELEVATIONS  
(DEVELOPMENT APPLICATION)  
print date  
07/08/23  
drawing n°  
J20776-DA27  
original size  
A1  
revision  
DA05