

**BUILDING E - GROUND - PN**

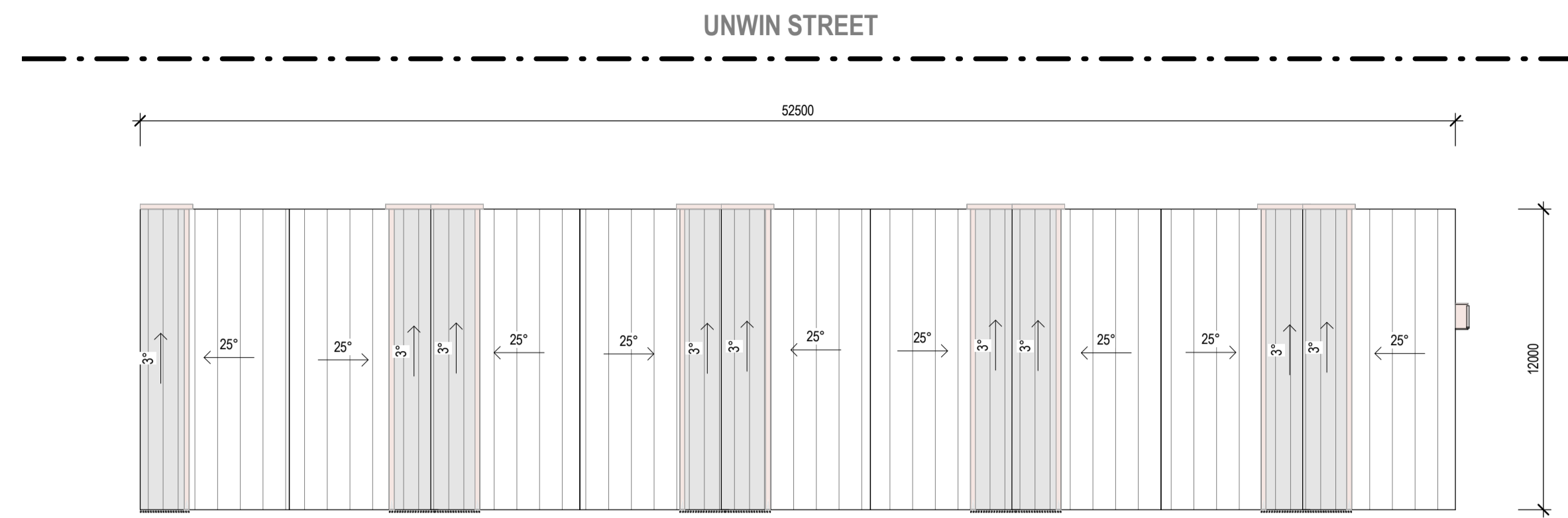

**BUILDING E - ROOF - PN**

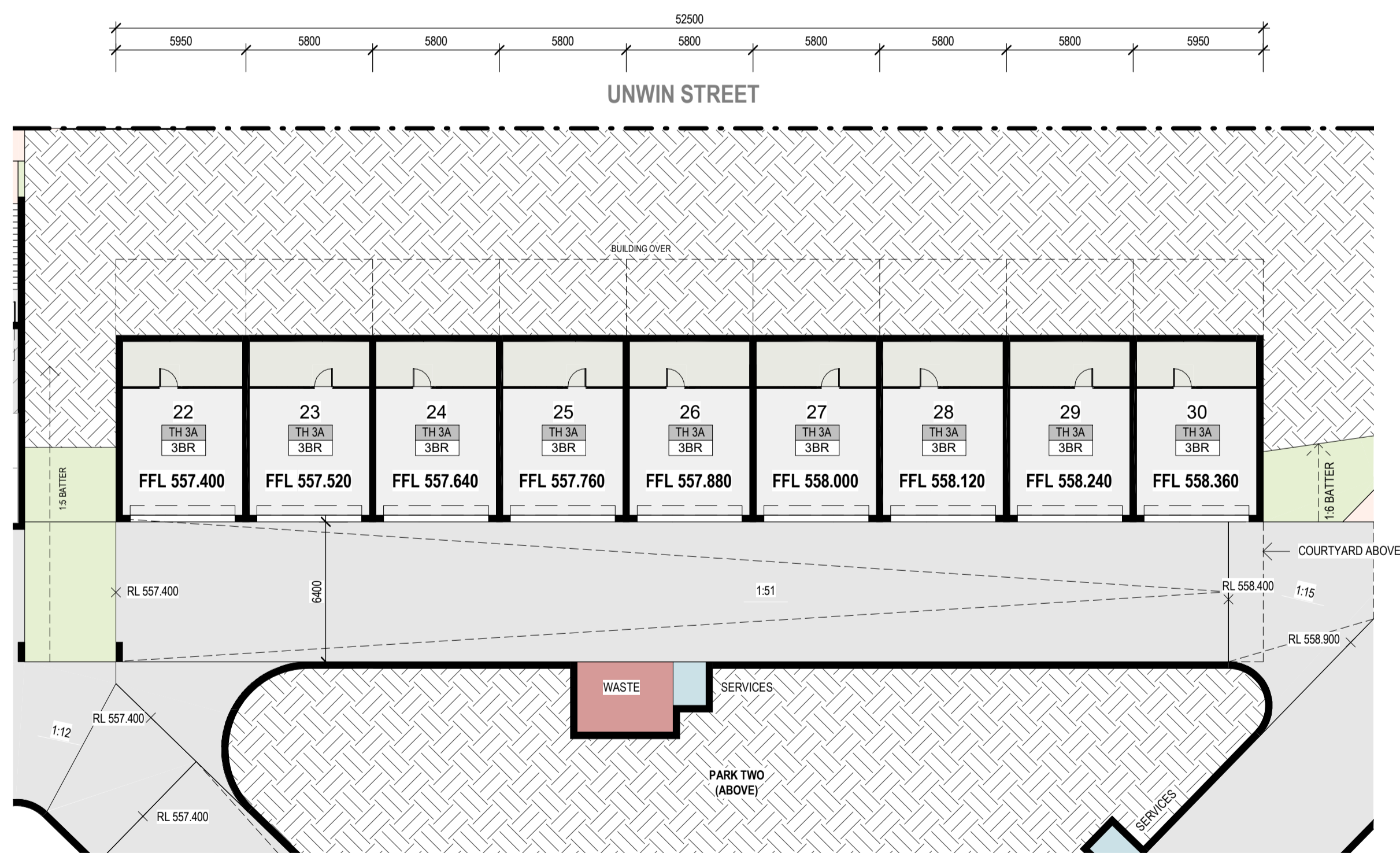

**BUILDING E - UNDERCROFT - PN**

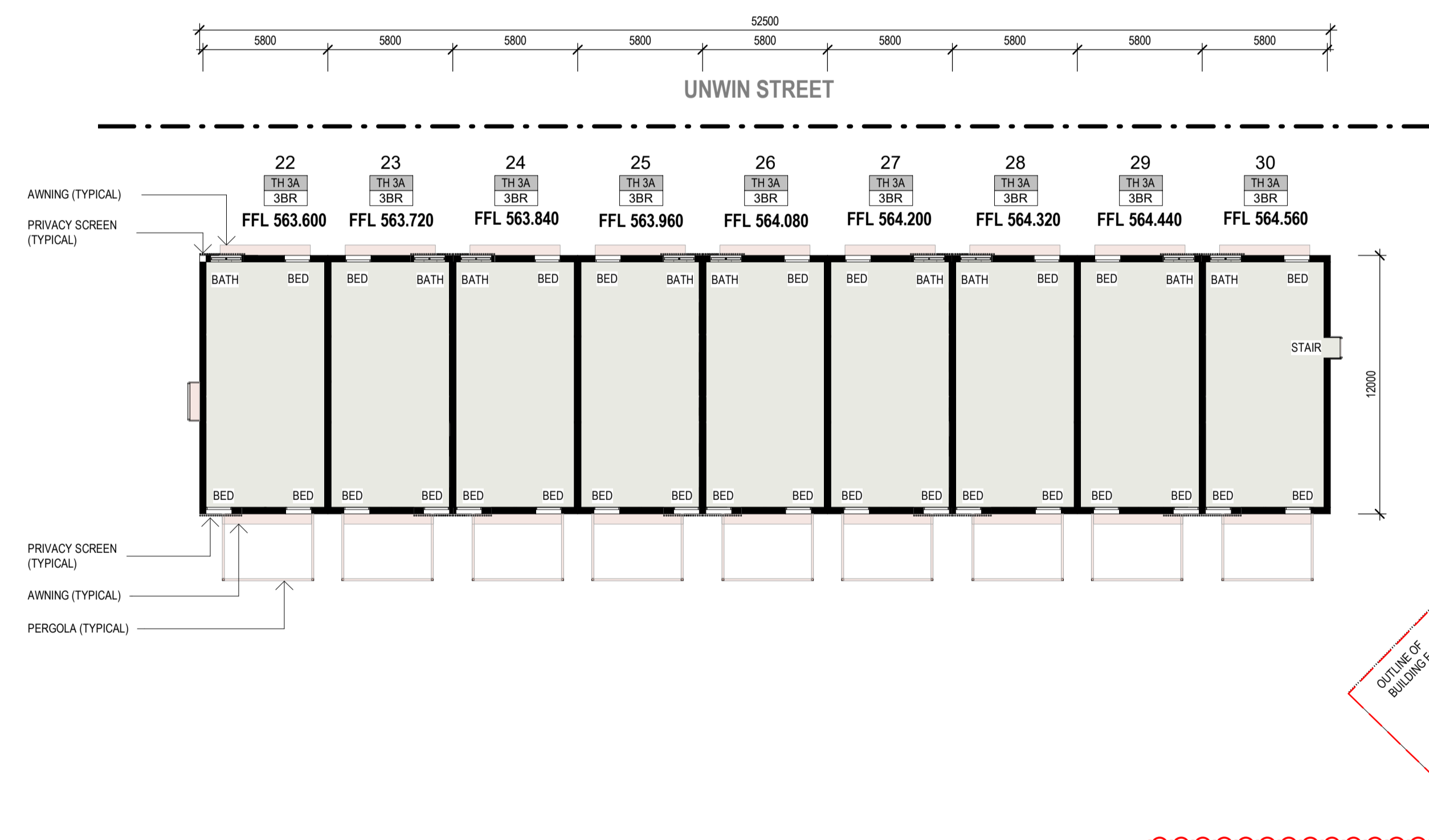

**BUILDING E - LEVEL 1 - PN**

- DA FURTHER INFORMATION RESPONSE**
- SITE AREA UPDATE TO 58500m<sup>2</sup> AS PER CROWN TITLE
  - VERGE CROSSING TO HEYSEN ST ADJACENT BUILDING 2 RECONFIGURED.
  - EXISTING PARKING TO UNWIN ST REMOVED.
  - PROPOSED PARKING TO UNWIN ST RECONFIGURED.
  - STAIR ADDED ADJACENT BUILDING U FOR VISITOR ACCESS & EGRESS.
  - VISITOR PARKING TO CENTRAL DRIVEWAY UPDATED.
  - SUBSTATION ADJACENT BUILDING L UPDATED FOR EVO ENERGY
  - PARKING CALCULATIONS UPDATED TO MATCH CHANGES TO UNWIN ST & CENTRAL DRIVEWAY.
  - DIMENSIONS ADDED TO ELEVATIONS & SECTIONS TO SHOW BUILDING HEIGHT ABOVE DATUM GROUND LEVEL.
  - BOUNDARY FENCE DETAIL PROVIDED.
  - TYPICAL COURTYARD WALL DETAILS PROVIDED.
  - INTERFACE & PRIVACY SECTIONS PROVIDED FOR CLARITY.
  - BUILDING Z GARAGES REMOVED & REPLACED WITH STORAGE CAGES.
  - DELIVERY & REMOVALIST VAN PARKING PROVIDED BY WAY OF LOADING ZONES AT 3 MAIN LOCATIONS.
  - MAILBOX WALL DIMENSIONS ADDED.
  - LIFT ACCESS FROM WALKUP APARTMENTS REMOVED (BUILDINGS L, M, N, O, P).
  - SIGNAGE & WAY FINDING UPDATES PROVIDED.
  - STAGING BREAKUP UPDATED.
  - CENTRAL DRIVEWAY ADJUSTED TO SUIT TCCS WASTE REQUIREMENTS.
  - WASTE ROOM CONFIGURATION UPDATED AS PER TCCS REQUIREMENTS.

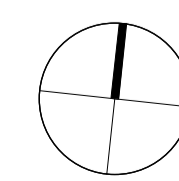
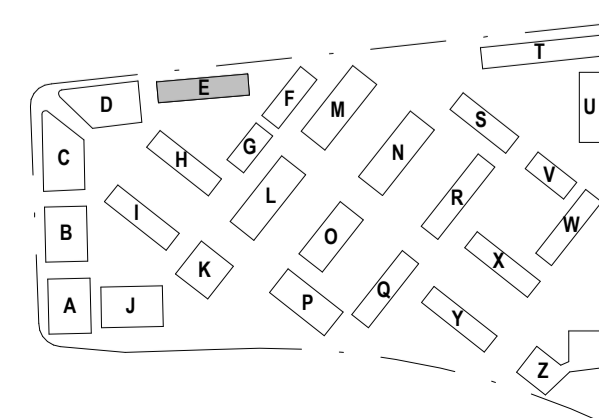

**STEWART ARCHITECTURE**

10 / 285 CANBERRA AVENUE Fyshwick 2609  
PO BOX 3469 MANUKA ACT 2603  
OFFICE@STEWARTARCHITECTURE.COM.AU

PROJECT **WESTON VILLAGE**  
BLOCK 1 SECTION 82 WESTON

PROJECT No. **2128**

This drawing is copyright and remains the property of Stewart Architecture.  
This drawing is for development application purposes and not for construction.

DRAWING No. **AE101.PN**  
DRAWING TITLE **BUILDING E - PUBLIC NOTIFICATION PLANS**  
SCALE **1 : 200 @ A1**  
DATE **2022**

REV	DESCRIPTION	DATE
A	ISSUE FOR DA	08.03.2022
B	ISSUE FOR FURTHER INFORMATION RESPONSE	25.07.2022