

BUILDING Q - GROUND FLOOR - PN

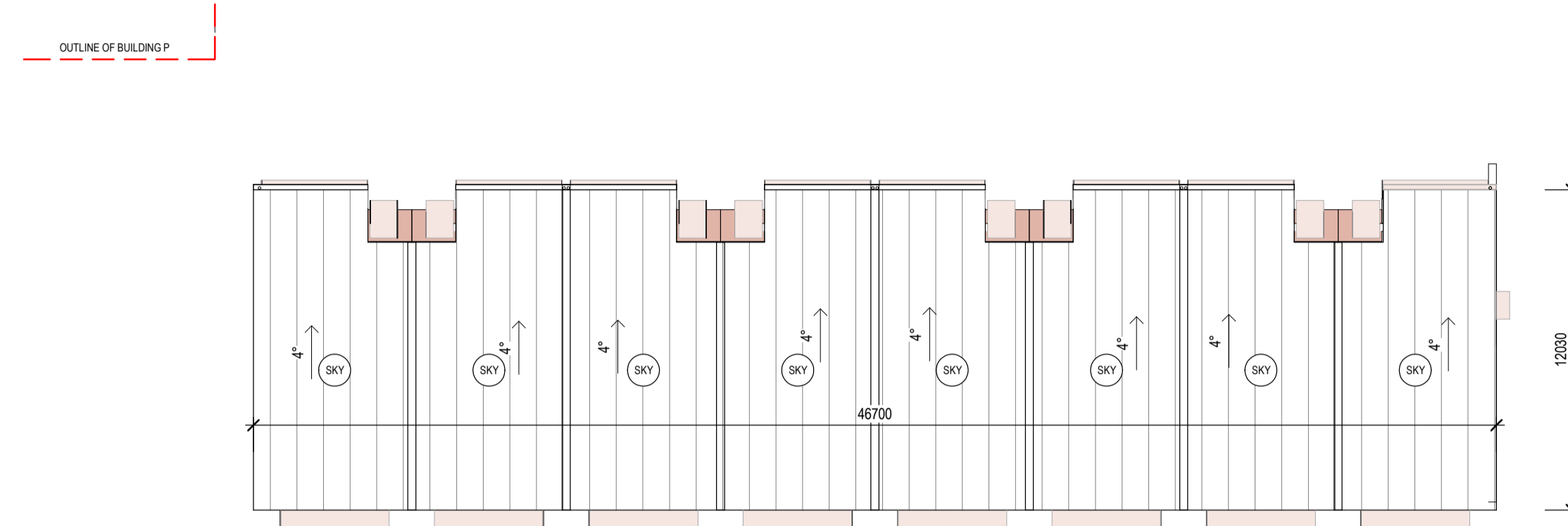

BUILDING Q - ROOF - PN

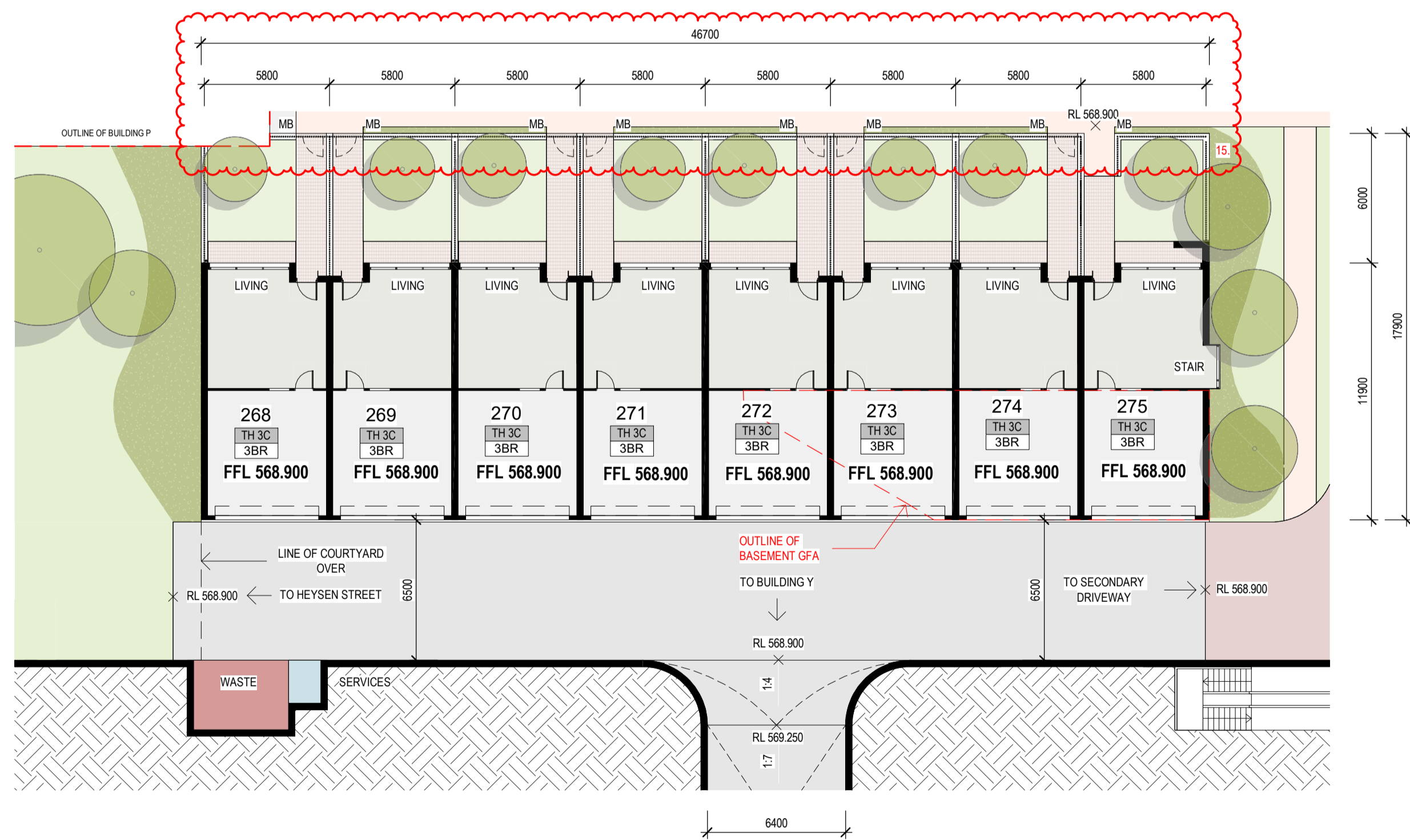

BUILDING Q - UNDERCROFT - PN

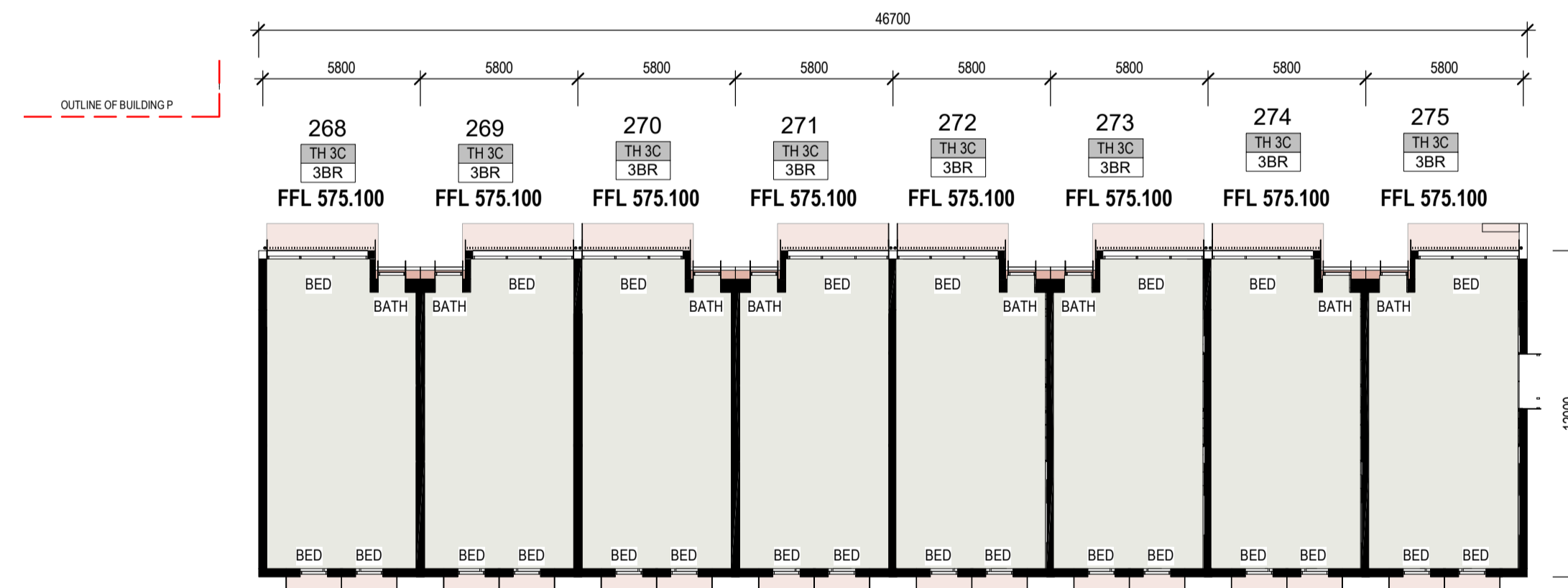

BUILDING Q - LEVEL 1 - PN

DA FURTHER INFORMATION RESPONSE

1. SITE AREA UPDATE TO 58590M<sup>2</sup> AS PER CROWN TITLE.
2. VERGE CROSSING TO HEYSEN ST ADJACENT BUILDING Z RECONFIGURED.
3. EXISTING PARKING TO UNWIN ST REMOVED.
4. PROPOSED PARKING TO UNWIN ST RECONFIGURED.
5. STAIR ADDED ADJACENT BUILDING U FOR VISITOR ACCESS & EGRESS.
6. VISITOR PARKING TO CENTRAL DRIVEWAY UPDATED.
7. SUBSTATION ADJACENT BUILDING L UPDATED FOR EVO ENERGY.
8. PARKING CALCULATIONS UPDATED TO MATCH CHANGES TO UNWIN ST & CENTRAL DRIVEWAY.
9. DIMENSIONS ADDED TO ELEVATIONS & SECTIONS TO SHOW BUILDING HEIGHT ABOVE DATUM GROUND LEVEL.
10. BOUNDARY FENCE DETAIL PROVIDED.
11. TYPICAL COURTYARD WALL DETAILS PROVIDED.
12. INTERFACE & PRIVACY SECTIONS PROVIDED FOR CLARITY.
13. BUILDING Z GARAGES REMOVED & REPLACED WITH STORAGE CAGES.
14. DELIVERY & REMOVALIST VAN PARKING PROVIDED BY WAY OF LOADING ZONES AT 3 MAIN LOCATIONS.
15. MAILBOX WALL DIMENSIONS ADDED.
16. LIFT ACCESS FROM WALKUP APARTMENTS REMOVED (BUILDINGS L, M, N, O, P).
17. SIGNAGE & WAY FINDING UPDATES PROVIDED.
18. STAGING BREAKUP UPDATED.
19. CENTRAL DRIVEWAY ADJUSTED TO SUIT TCCS WASTE REQUIREMENTS.
20. WASTE ROOM CONFIGURATION UPDATED AS PER TCCS REQUIREMENTS.

REV	DESCRIPTION	DATE
A	ISSUE FOR DA	08.03.2022
B	ISSUE FOR FURTHER INFORMATION RESPONSE	22.07.2022

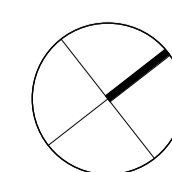
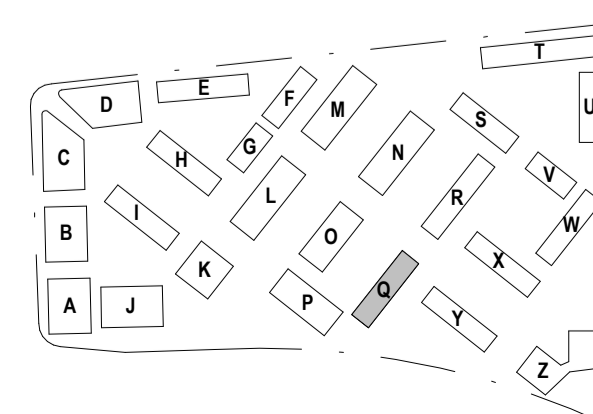

**STEWART ARCHITECTURE**

10 / 285 CANBERRA AVENUE Fyshwick 2609  
PO BOX 3469 MANUKA ACT 2603  
OFFICE@STEWARTARCHITECTURE.COM.AU

PROJECT **WESTON VILLAGE**  
BLOCK 1 SECTION 82 WESTON

PROJECT No. **2128**  
This drawing is copyright and remains the property of Stewart Architecture.  
This drawing is for development application purposes and not for construction.

DRAWING No. **AQ101.PN**  
DRAWING TITLE **BUILDING Q - PUBLIC NOTIFICATION PLANS**  
SCALE **1 : 200 @ A1**  
DATE **2022**