

BUILDING Z - GROUND FLOOR - PN

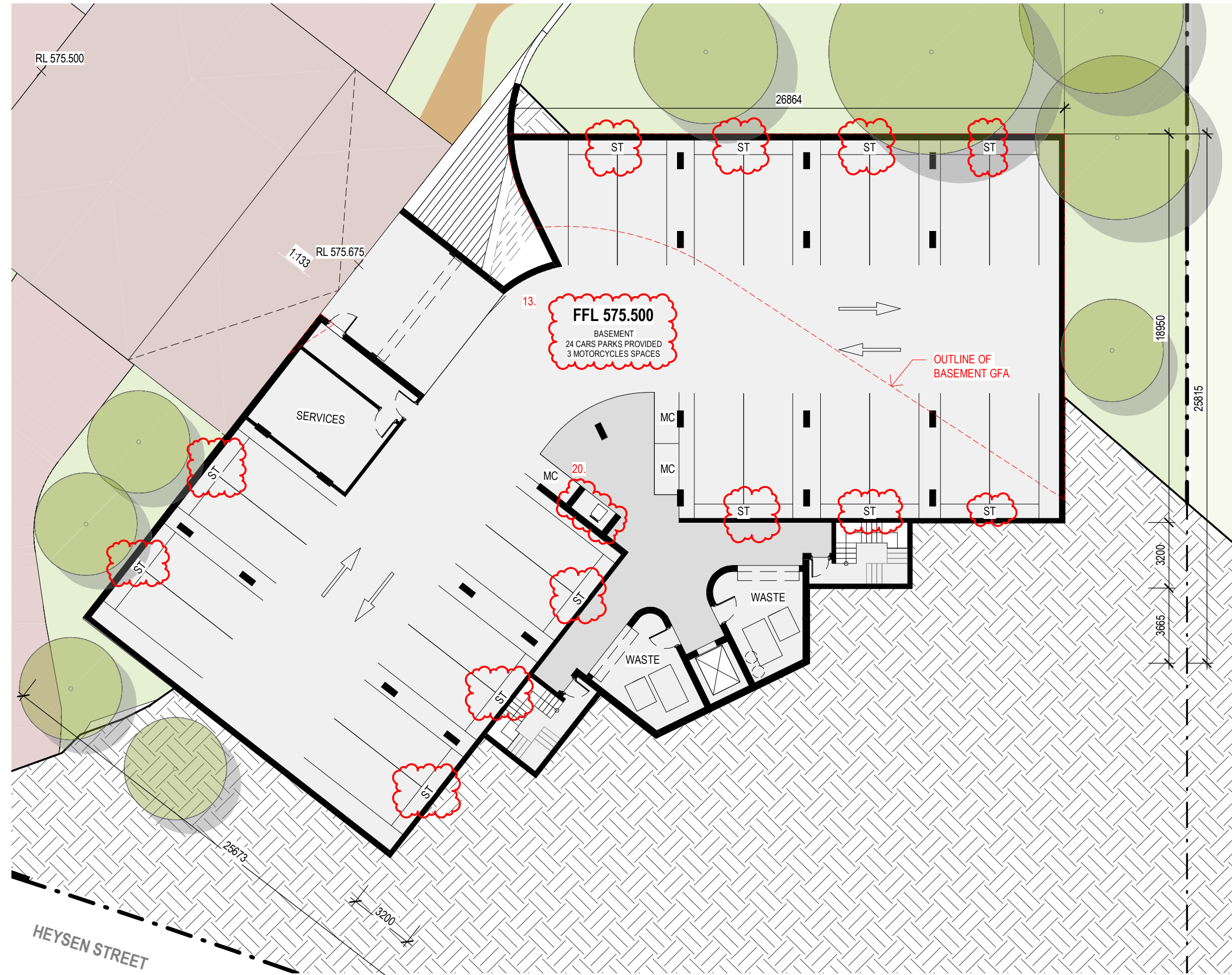

BUILDING Z - UNDERCROFT - PN

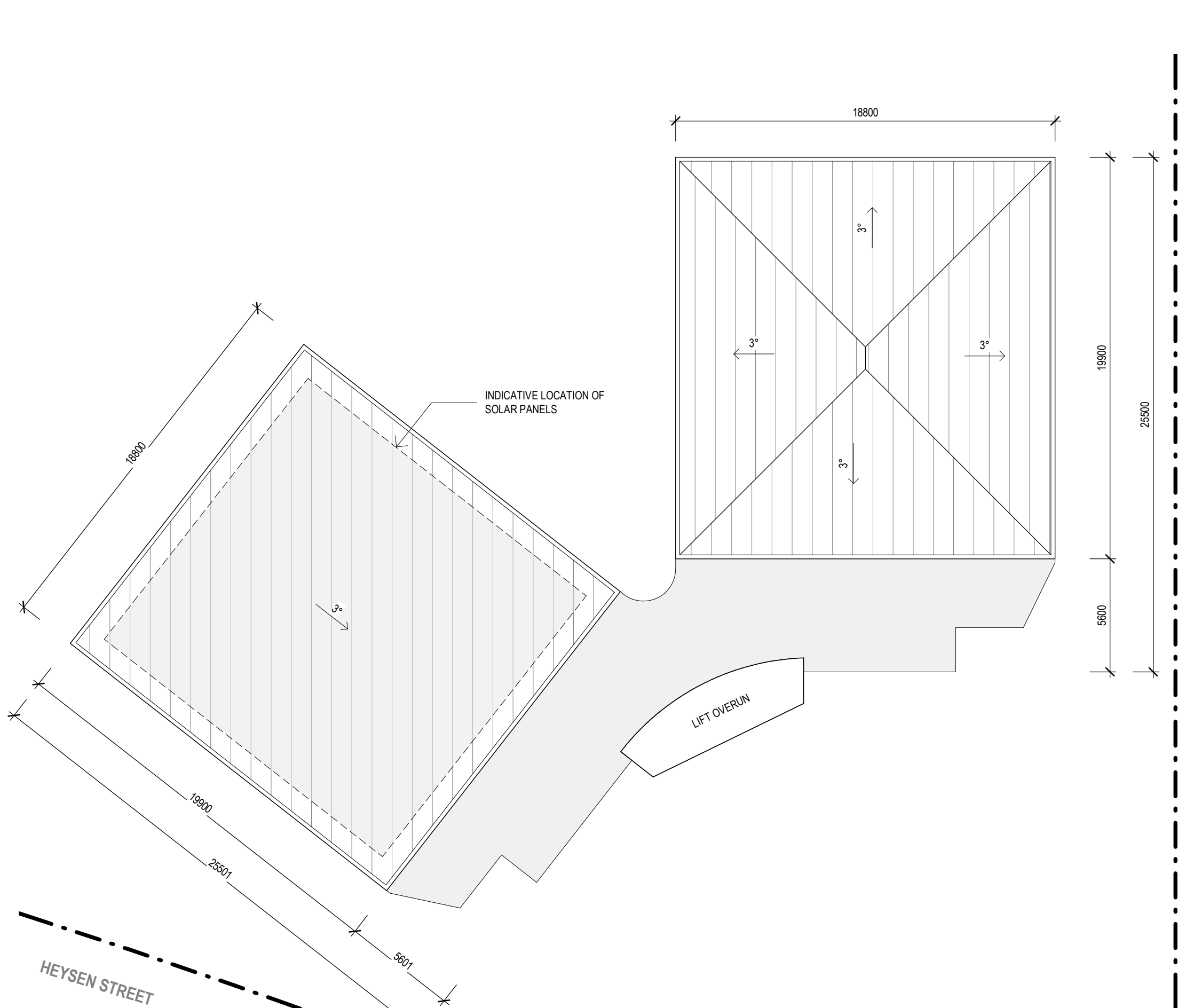

BUILDING Z - ROOF - PN

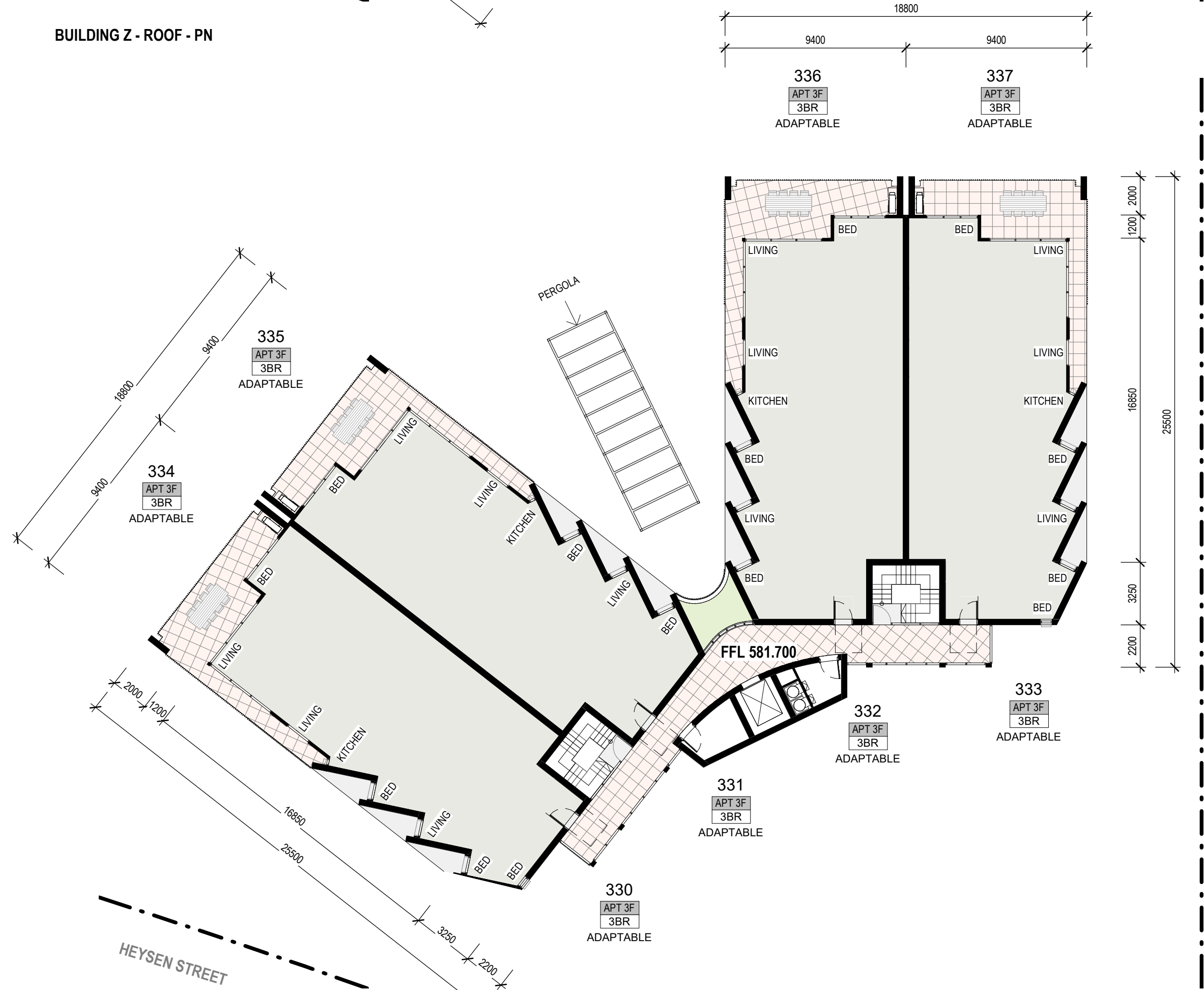

BUILDING Z - LEVEL 1 & LEVEL 2 - PN

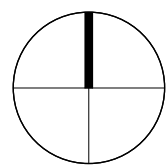
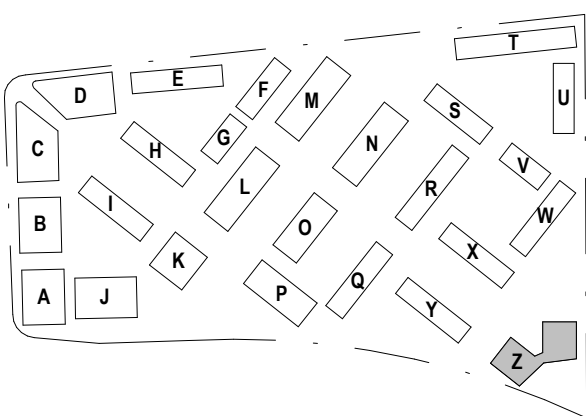

STEWART  
ARCHITECTURE

10 / 285 CANBERRA AVENUE FYSHWICK 2609  
PO BOX 3469 MANUKA ACT 2603  
OFFICE@STEWARTARCHITECTURE.COM.AU

PROJECT WESTON VILLAGE  
BLOCK 1 SECTION 82 WESTON

PROJECT No. 2128

This drawing is copyright and remains the property of Stewart Architecture.  
This drawing is for development application purposes and not for construction.

DRAWING No. AZ101.PN  
DRAWING TITLE BUILDING Z - PUBLIC NOTIFICATION PLANS  
SCALE 1 : 200 @ A1  
DATE 2022

DA FURTHER INFORMATION RESPONSE

1. SITE AREA UPDATE TO 58590m<sup>2</sup> AS PER CROWN TITLE.
2. VERGE CROSSING TO HEYSEN ST ADJACENT BUILDING Z RECONFIGURED.
3. EXISTING PARKING TO UNWIN ST REMOVED.
4. PROPOSED PARKING TO UNWIN ST RECONFIGURED.
5. STAIR ADDED ADJACENT BUILDING U FOR VISITOR ACCESS & EGRESS.
6. VISITOR PARKING TO CENTRAL DRIVEWAY UPDATED.
7. SUBSTATION ADJACENT BUILDING L UPDATED FOR EVO ENERGY.
8. PARKING CALCULATIONS UPDATED TO MATCH CHANGES TO UNWIN ST & CENTRAL DRIVEWAY.
9. DIMENSIONS ADDED TO ELEVATIONS & SECTIONS TO SHOW BUILDING HEIGHT ABOVE DATUM GROUND LEVEL.
10. BOUNDARY FENCE DETAIL PROVIDED.
11. TYPICAL COURTYARD WALL DETAILS PROVIDED.
12. INTERFACES & PRIVACY SECTIONS PROVIDED FOR CLARITY.
13. BUILDING Z GARAGES REMOVED & REPLACED WITH STORAGE CAGES.
14. DELIVERY & REMOVALIST VAN PARKING PROVIDED BY WAY OF LOADING ZONES AT 3 MAIN LOCATIONS.
15. MAIL BOX WALL DIMENSIONS ADDED.
16. LIFT ACCESS FROM WALKUP APARTMENTS REMOVED (BUILDINGS L, M, N, O, P).
17. SIGNAGE & WAY FINDING UPDATES PROVIDED.
18. STAGING BREAKUP UPDATED.
19. CENTRAL DRIVEWAY ADJUSTED TO SUIT TCCS WASTE REQUIREMENTS.
20. WASTE ROOM CONFIGURATION UPDATED AS PER TCCS REQUIREMENTS.