

# WILLIAM HOVELL DRIVE DUPLICATION PACKAGE 03 GENERAL ARRANGEMENT

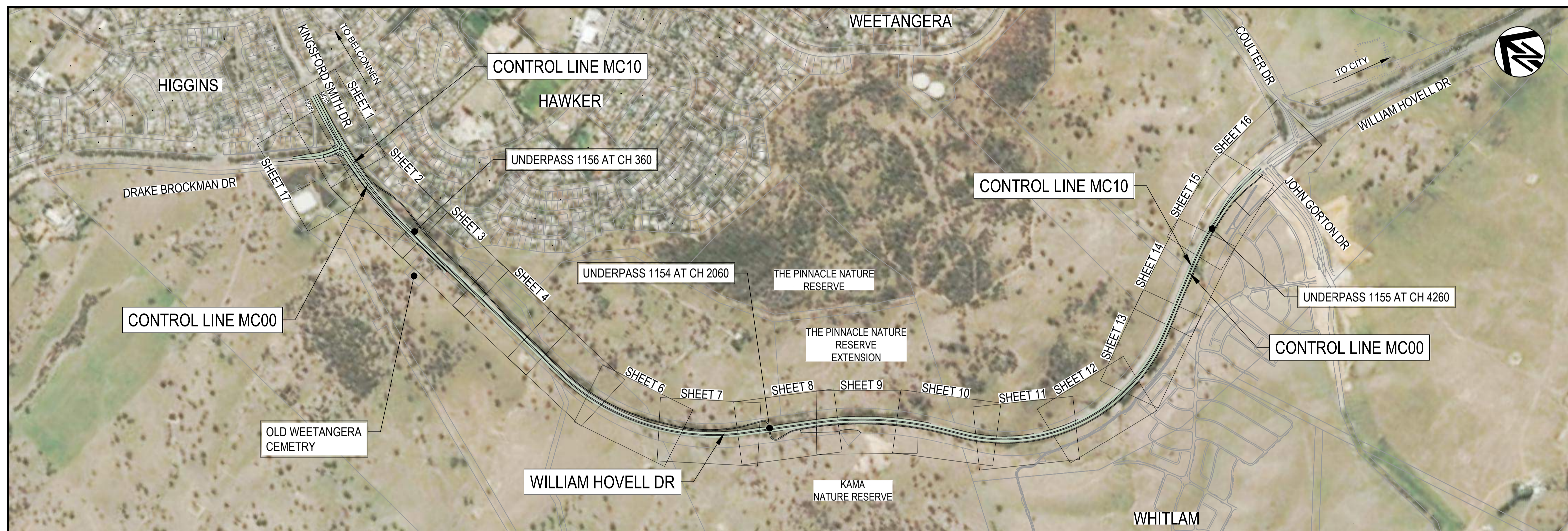

LOCALITY PLAN  
SCALE 1:10000

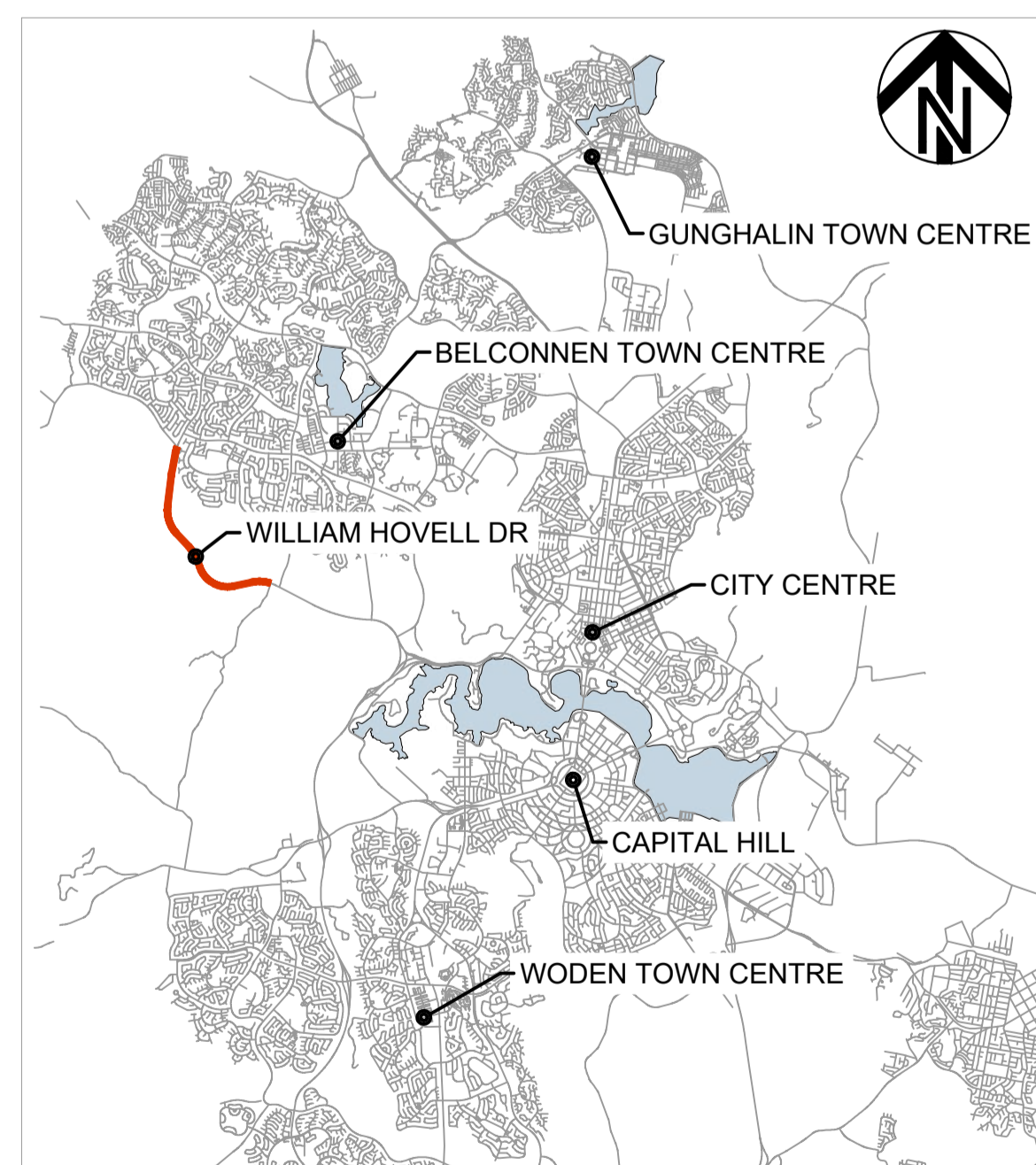

PACKAGE REFERENCES		
PACKAGE 01	INDEX LOCALITY PLAN, GENERAL NOTES, TYPICAL DETAILS AND TYPICAL SECTIONS	GE
PACKAGE 03	GENERAL ARRANGEMENT PLAN	RD
PACKAGE 04	ROAD ALIGNMENT PLAN	RD
PACKAGE 05	LONGITUDINAL SECTIONS	LS
PACKAGE 06	CROSS SECTIONS	XS
PACKAGE 07	DRAINAGE	DD
PACKAGE 08	WATER AND SEWER	WS
PACKAGE 09	UTILITIES - TELECOMMUNICATIONS, ITS, ELECTRICAL	UT
PACKAGE 10	PAVEMENT PLAN, PAVEMENT DETAILS AND SUBSOIL DRAINAGE	PV
PACKAGE 15	LINES AND SIGNS, TCCS TRAFFIC SIGNALS	TC
PACKAGE 17	STRUCTURES	ST
PACKAGE 22	CONSTRUCTION STAGING	CS

PRELIMINARY

DRAWING FILE LOCATION / NAME V:\Vault\Projects\3002750\CAD\DWG\03_RD_General_Arrangement\3002750-RD-0100.dwg		PLOT DATE 13 Nov 2020		TIME 14:35:52	
EXTERNAL REFERENCE FILES	REV	DATE	AMENDMENT / REVISION DESCRIPTION	WVR No.	APPROVAL
	A	19.06.2020	PRELIMINARY SKETCH PLAN	0007	DK
	B	08.10.2020	PRELIMINARY SKETCH PLAN	0014	DK
	C	13.11.2020	PRELIMINARY SKETCH PLAN SUBMISSION	0015	DK

K:\MID DES PATH  
K:\MID DES  
K:\MID DES CAD  
K:\MID DES  
K:\CADAST MALONLO  
K:\CADAST BELCONNEN  
K:\CADAST CENTRAL  
K:\MID PAV  
K:\MID DES\_CTRL\_5000  
K:\MID DES\_CTRL\_5000  
K:\MID DES\_CTRL\_5000  
K:\CITY CENTRES

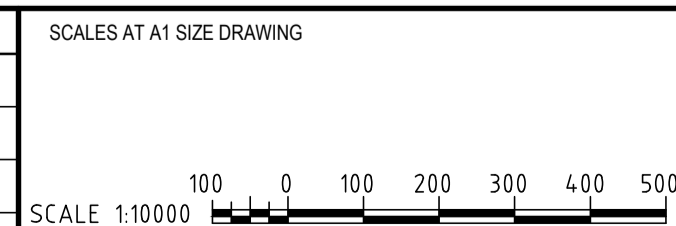

DESIGNER

**Member of the Surbana Jurong Group**  
SMEC AUSTRALIA PTY LTD  
© ABN 47 065 475 149  
SUITE 2, LEVEL 1, 243 NORTHBOURNE AVENUE  
LYNEHAM ACT 2602 AUSTRALIA  
SMEC PROJECT No 3002750

CLIENT

**ACT**  
Government  
Transport Canberra & City Services

PROJECT TITLE WILLIAM HOVELL DRIVE DUPLICATION		REVISION C	
GENERAL ARRANGEMENT COVER SHEET			
SCALE AS SHOWN	PHASE PSP	PROJECT / DRAWING No. 3002750-RD-0100	

150 mm ON ORIGINAL

**GENERAL:**

- DIMENSIONS ARE IN METRES UNLESS NOTED OTHERWISE.
- DIMENSIONS SHOWN FOR PIPES REFER TO THE NOMINAL PIPE DIAMETER IN MILLIMETRES
- DIMENSIONS SHOWN FOR BOX CULVERTS REFER TO THE BOX CULVERT'S NOMINAL INTERNAL HEIGHT x SPAN IN MILLIMETRES
- STATIONS AND REDUCED LEVELS ARE IN METRES.
- REDUCED LEVELS ARE RELATED TO THE AUSTRALIAN HEIGHT DATUM.
- THE CO-ORDINATE SYSTEM USED IN ALL DRAWINGS IS THE CANBERRA MAP GRID (STROMLO).
- ALL LOCATIONS, ORIENTATION AND LEVELS SHALL BE VERIFIED ON SITE BEFORE COMMENCING ANY WORK. DO NOT OBTAIN DIMENSIONS FROM SCALING. EXISTING SURFACE LEVELS ON THE DRAWINGS ARE INDICATIVE ONLY. REFER DISCREPANCIES TO THE PRINCIPAL AUTHORISED PERSON.
- THE DOCUMENTED DRAINAGE SYSTEM IS DETAILED ONLY FOR THE PERMANENT ROAD CONFIGURATION UNLESS NOTED OTHERWISE. CONSTRUCTION DRAINAGE SHALL BE THE CONTRACTOR'S RESPONSIBILITY.
- PIPES THROUGH PITS ARE TO BE ALIGNED WITH THE UPSTREAM PIPE CENTRELINE TO THE OUTLET PIPE CENTRELINE AT DOWNSTREAM PIT FACE AS SHOWN:

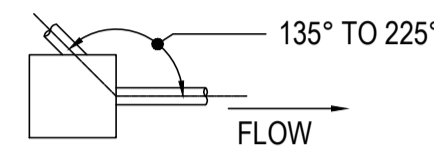

- ANY PERMITS FOR DIVERSION WORKS REQUIRED DURING CONSTRUCTION SHALL BE OBTAINED PRIOR TO CONSTRUCTION WORKS.
- EXISTING STORMWATER DRAINAGE PIPES, PITS AND MANHOLES WITHIN THE LIMIT OF WORKS SHALL BE REMOVED OR MODIFIED AS SPECIFIED. ANY EXPOSED EXISTING REINFORCEMENT TO BE PROTECTED IN ACCORDANCE WITH REQUIREMENTS FOR NEW CONSTRUCTION.

**FENCING**

- WHERE PROPOSED FENCING OVERLAPS WITH EXISTING, THE EXISTING FENCE CAN BE RETAINED IF THE FENCE MEETS THE FOLLOWING CRITERIA:
  - PROVIDES CLEAR PHYSICAL BOUNDARY FOR PEOPLE.
  - PERFOTCCS INTENDED CATTLE PROOF FUNCTION.
- REMOVE ALL EXISTING FENCES WITHIN THE PERMANENT FENCE BOUNDARY UNLESS OTHERWISE STATED.
- CONSTRUCT GATES IN ACCORDANCE WITH STD DWG MD.R201,A04.A

**SAFETY BARRIERS AND KERBS**

- NON-FRANGIBLE ROAD FURNITURE IS TO BE PLACED OUTSIDE THE CLEAR ZONE OR PROTECTED BY SAFETY BARRIER.
- STEEL WIRE ROPE SAFETY BARRIER SHALL BE SUITABLE FOR IMPACT FROM BOTH SIDES WHERE THE CLEAR MEDIAN WIDTH IS LESS THAN 12m.
- FOR STANDARD TYPE 'F' BARRIER AND 'SO' KERB SHAPES REFER TCCS MODEL DRAWING MD.R15.A01.A.2
- FOR ALL OTHER STANDARD KERB SHAPES REFER TCCS STANDARD DRG No. DS3-01.
- FOR TYPE 'F' SS (SINGLE SIDED) BARRIER DETAILS REFER TCCS MODEL DRAWING MD.R132.D08.A.1
- FOR TYPE 'F' SLOPED END TERMINAL REFER TCCS MODEL DRAWING MD.R132.G04.B FOR PRE-CAST BARRIER REFER TCCS MODEL DRAWING MD.R132.G06.A.1 FOR CAST IN-SITU INSTALLATIONS.
- FOR G4 GUARDRAIL MELT AND TT TERMINAL TYPES REFER TCCS MODEL DRAWING MD.R132.G01.B AND MDR132.G03.A.2
- FOR G4 GUARDRAIL CONNECTION TO TYPE 'F' BARRIER OR BRIDGE PARAPET REFER TCCS MODEL DRAWING MD.R132.H01.B
- FOR THRIE BEAM CONNECTION TO TYPE 'F' BARRIER OR BRIDGE PARAPET REFER TCCS MODEL MD.R132.H02.B

150 mm ON ORIGINAL  
A1

150  
140  
130  
120  
110  
100  
90  
80  
70  
60  
50  
40  
30  
20  
10  
0

DRAWING FILE LOCATION / NAME V:\_Vault\Projects\3002750\CAD\DWG\03_RD_General_Arrangement\3002750-RD-0101.dwg		PLOT DATE 13 Nov 2020		TIME 14:36:14	
REV	DATE	AMENDMENT / REVISION DESCRIPTION	WVR No.	APPROVAL	TITLE
A	19.06.2020	PRELIMINARY SKETCH PLAN	0007	DK	DRAFTER
B	08.10.2020	PRELIMINARY SKETCH PLAN	0014	DK	DRAFTING CHECK
C	13.11.2020	PRELIMINARY SKETCH PLAN SUBMISSION	0015	DK	DESIGNER

DESIGNER	NAME
DRAFTER	R. GOOSEN
DRAFTING CHECK	K. CURLEY
DESIGNER	B. LEJANO
DESIGN CHECK	T. MEADOWS
PROJECT MANAGER	S. RAVEN
PROJECT DIRECTOR	D. KEEP

DESIGNER



**SMC**  
Member of the **Surbana Jurong Group**  
SMC AUSTRALIA PTY LTD  
© ABN 47 065 475 149  
SUITE 2, LEVEL 1, 243 NORTHBOURNE AVENUE  
LYNEHAM ACT 2602 AUSTRALIA  
SMC PROJECT No 3002750

CLIENT



**ACT**  
Government  
Transport Canberra & City Services

PROJECT TITLE WILLIAM HOVELL DRIVE DUPLICATION		REVISION C	
GENERAL ARRANGEMENT NOTES		PROJECT / DRAWING No. 3002750-RD-0101	
SCALE AS SHOWN	PHASE PSP	PROJECT / DRAWING No. 3002750-RD-0101	REVISION C

**PRELIMINARY**

150 mm ON ORIGINAL

EXISTING	
	CADASTRAL BOUNDARY
	FENCE
	KERB / EDGE OF BITUMEN
	STORMWATER PIPE
	STORMWATER HEADWALL MANHOLE & PLANTATION SUMP
	OVERHEAD POWER LINE
	UNDERGROUND POWER LINE
	UNDERGROUND LOW VOLTAGE POWER LINE
	TELECOMMUNICATIONS ICON
	TELECOMMUNICATIONS NBN
	TELECOMMUNICATIONS NEXTGEN
	TELECOMMUNICATIONS OPTUS
	SHARED SERVICES TRENCH
	TELECOMMUNICATIONS TACT
	TELECOMMUNICATIONS TELSTRA
	HIGH PRESSURE GAS
	LOW PRESSURE GAS
	SEWER
	WATER
	UTILITY SERVICE PITS & STREETLIGHT
	TREE
	MAJOR CONTOUR AND LABEL
	MINOR CONTOUR
	UTILITIES EASEMENT
	ACCESS ROAD BY OTHERS
	DEEP CREEK ALIGNMENT
	BICENTENNIAL NATIONAL TRAIL
	UTILITIES LOCATION TO BE CONFIRMED
	132kV PROPOSED UTILITY BY OTHERS
	HERITAGE LISTED CEMETERY
	STREETLIGHT

**LEGEND**

PROPOSED WORKS	
	CONSTRUCTION BOUNDARY
	CONTROL LINE
	BARRIER KERB / BARRIER KERB & GUTTER
	MOUNTABLE KERB / MOUNTABLE KERB & GUTTER
	URBAN CONTROL ACCESS BOUNDARY FENCE
	STEEL WIRE ROPE SAFETY BARRIER (SWR) & ANCHOR
	W BEAM GUARD RAIL LEFT
	W BEAM GUARD RAIL RIGHT
	F TYPE CONCRETE BARRIER
	RETAINING WALL
	FENCE
	MAJOR CONTOUR AND LABEL
	MINOR CONTOUR
	PAVEMENT EXTENTS
	SIGNS

**PROPOSED UTILITIES**

	ITS CONDUIT
	TELECOMMUNICATIONS
	TELECOMMUNICATIONS NBN
	TELECOMMUNICATIONS TELSTRA
	TELECOMMUNICATIONS TPG
	ELECTRICITY LOW VOLTAGE UNDERGROUND
	Ø100 WATERMAIN
	Ø150 WATERMAIN
	Ø600 WATERMAIN
	Ø675 WATERMAIN
	Ø900 WATERMAIN
	PIPE DIAMETER, PIPE AND FLOW DIRECTION
	VEGETATED CATCH DRAIN (TYPE A U.N.O.)
	CONCRETE CHANNEL
	CONCRETE VEE DRAIN
	ACT TYPE R SUMP (SINGLE / DOUBLE) ACT PLANTATION SUMP (SINGLE / DOUBLE)
	ACT 1050ND MANHOLE
	CULVERT HEADWALL, HEADWALL WITH ROCK MATTRESS, HEADWALL WITH CONCRETE APRON

**NOTE:**  
 REFER PACKAGE 07 FOR DRAINAGE  
 REFER PACKAGE 08 FOR WATER AND SEWER  
 REFER PACKAGE 09 FOR TELECOMMUNICATIONS, ITS & ELECTRICAL

**INFRASTRUCTURE & CABLES**

	PEDESTAL
	COMBINED USE
	MAST ARM
	CONDUIT

**NOTE:**  
 REFER PACKAGE 15 FOR TCD & TCCS

**STREETLIGHTING (BY OTHERS)**

	STREETLIGHT
--	-------------

DRAWING FILE LOCATION / NAME V:\_Vault\Projects\3002750\CAD\DWG\03_RD_General_Arrangement\3002750-RD-0102.dwg		PLOT DATE 13 Nov 2020		TIME 14:36:31	
EXTERNAL REFERENCE FILES	REV	DATE	AMENDMENT / REVISION DESCRIPTION	WVR No.	APPROVAL
	A	19.06.2020	PRELIMINARY SKETCH PLAN	0007	DK
	B	08.10.2020	PRELIMINARY SKETCH PLAN	0014	DK
	C	13.11.2020	PRELIMINARY SKETCH PLAN SUBMISSION	0015	DK

TITLE	NAME
DRAFTER	R. GOOSEN
DRAFTING CHECK	K. CURLEY
DESIGNER	B. LEJANO
DESIGN CHECK	T. MEADOWS
PROJECT MANAGER	S. RAVEN
PROJECT DIRECTOR	D. KEEP

DESIGNER



**SMC**  
 Member of the **Surbana Jurong Group**  
 SMEC AUSTRALIA PTY LTD  
 © ABN 47 065 475 149  
 SUITE 2, LEVEL 1, 243 NORTHBOURNE AVENUE  
 LYNEHAM ACT 2602 AUSTRALIA  
 SMEC PROJECT No 3002750

CLIENT



**ACT**  
 Government  
 Transport Canberra & City Services

PROJECT TITLE WILLIAM HOVELL DRIVE DUPLICATION			
GENERAL ARRANGEMENT NOTES AND LEGEND			
SCALE AS SHOWN	PHASE PSP	PROJECT / DRAWING No. 3002750-RD-0102	REVISION C

**PRELIMINARY**

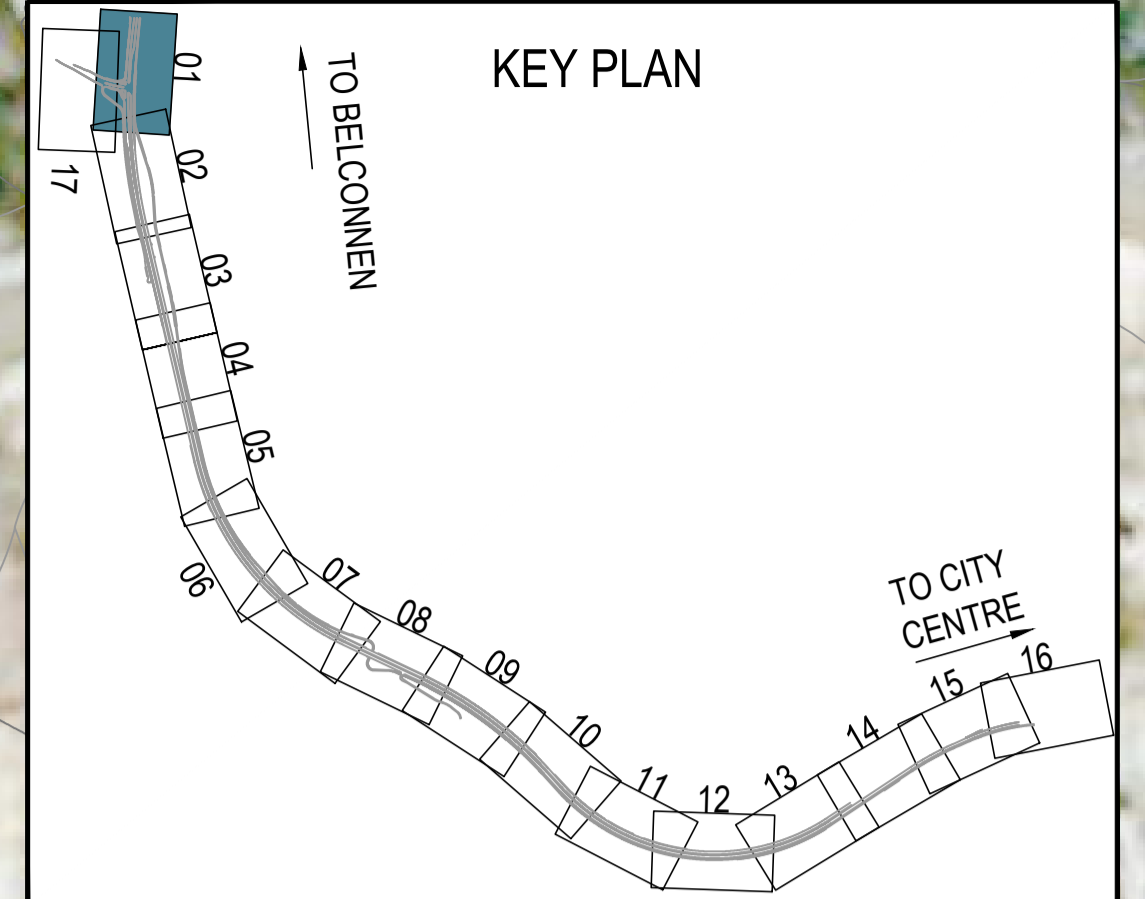
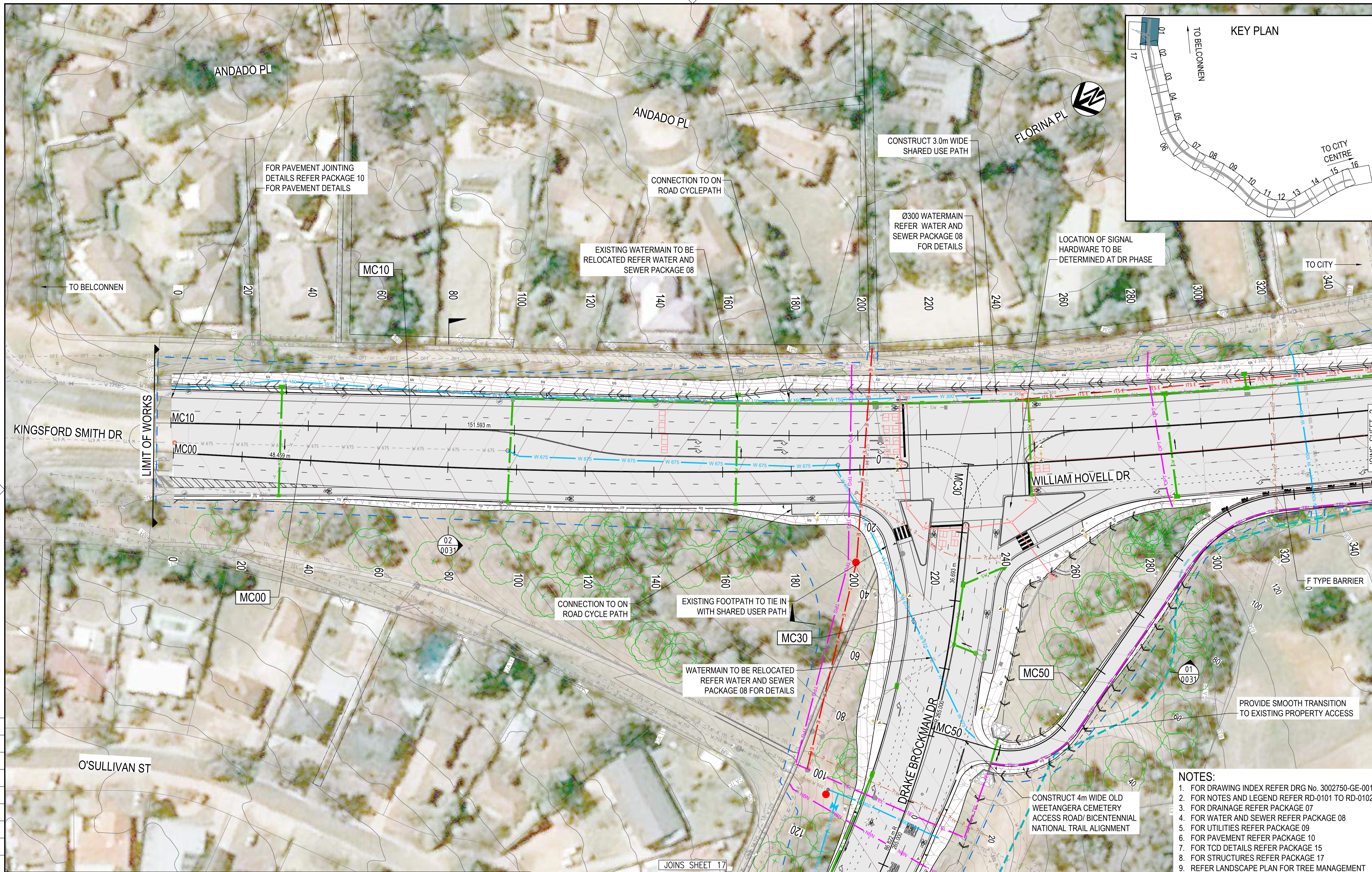

150 mm ON ORIGINAL

- NOTES:**
1. FOR DRAWING INDEX REFER DRG No. 3002750-GE-0011
  2. FOR NOTES AND LEGEND REFER RD-0101 TO RD-0102
  3. FOR DRAINAGE REFER PACKAGE 07
  4. FOR WATER AND SEWER REFER PACKAGE 08
  5. FOR UTILITIES REFER PACKAGE 09
  6. FOR PAVEMENT REFER PACKAGE 10
  7. FOR TCD DETAILS REFER PACKAGE 15
  8. FOR STRUCTURES REFER PACKAGE 17
  9. REFER LANDSCAPE PLAN FOR TREE MANAGEMENT

**PRELIMINARY**

DRAWING FILE LOCATION / NAME V:\Vault\Projects\3002750\CAD\DWG\03_RD_General_Arrangement\3002750-RD-0110.dwg		PLOT DATE 13 Nov 2020	TIME 14:37:11	SCALES AT A1 SIZE DRAWING SCALE 1:500		DESIGNER <b>SMEC</b> Member of the Surbana Jurong Group SMEC AUSTRALIA PTY LTD ABN 47 065 475 149 SUITE 2, LEVEL 1, 243 NORTHBOURNE AVENUE LYNEHAM ACT 2602 AUSTRALIA SMEC PROJECT No 3002750	CLIENT <b>ACT Government</b> Transport Canberra & City Services	PROJECT TITLE WILLIAM HOVELL DRIVE DUPLICATION GENERAL ARRANGEMENT PLAN SHEET 1	SCALE AS SHOWN	PHASE PSP	PROJECT / DRAWING No. 3002750-RD-0110	REVISION C
EXTERNAL REFERENCE FILES	REV	DATE	AMENDMENT / REVISION DESCRIPTION	WVR No.	APPROVAL	TITLE	NAME					
	A	19.06.2020	PRELIMINARY SKETCH PLAN	0007	DK	DRAFTER	R. GOOSEN					
	B	08.10.2020	PRELIMINARY SKETCH PLAN	0014	DK	DRAFTING CHECK	K. CURLEY					
	C	13.11.2020	PRELIMINARY SKETCH PLAN SUBMISSION	0015	DK	DESIGNER	B. LEJANO					
						DESIGN CHECK	T. MEADOWS					
						PROJECT MANAGER	S. RAVEN					
						PROJECT DIRECTOR	D. KEEP					



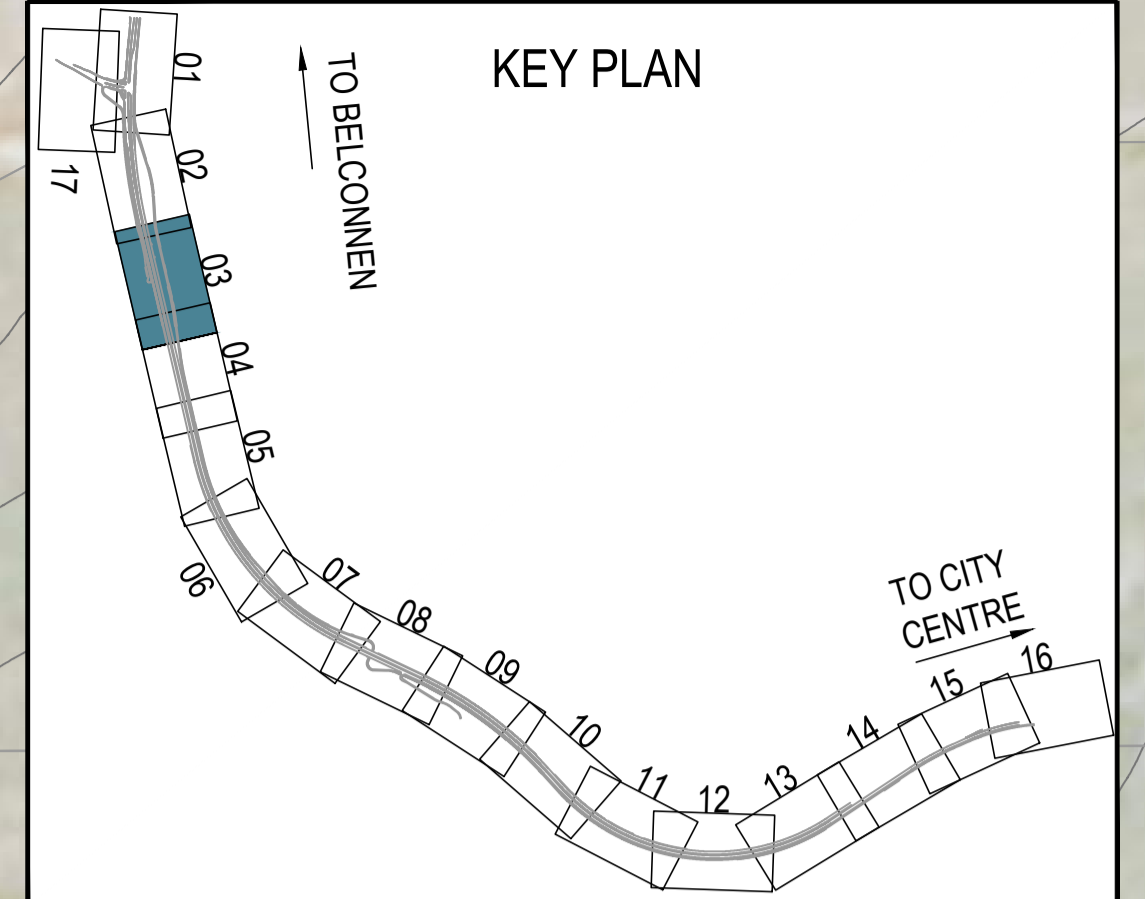
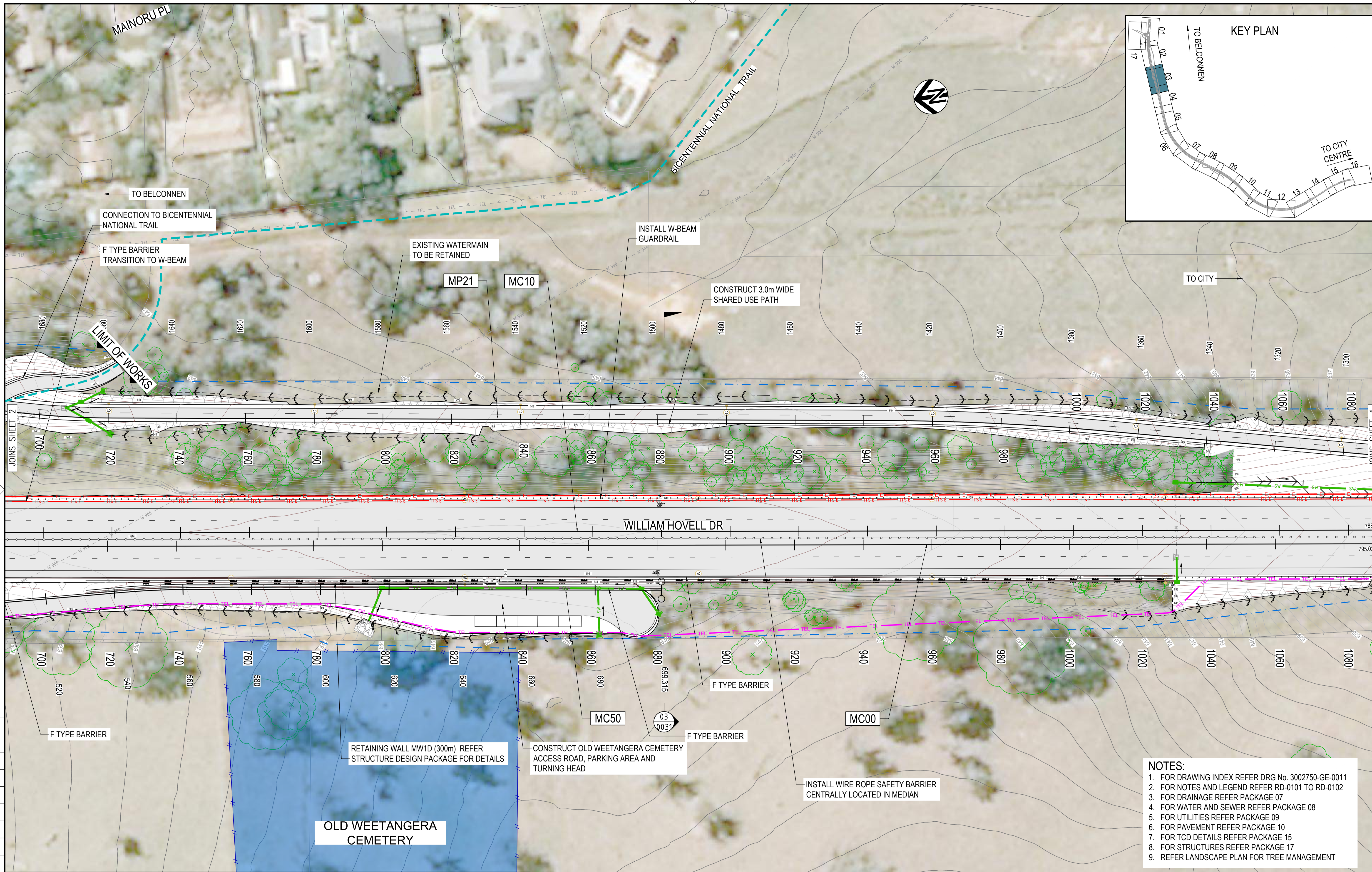

- NOTES:**
1. FOR DRAWING INDEX REFER DRG No. 3002750-GE-0011
  2. FOR NOTES AND LEGEND REFER RD-0101 TO RD-0102
  3. FOR DRAINAGE REFER PACKAGE 07
  4. FOR WATER AND SEWER REFER PACKAGE 08
  5. FOR UTILITIES REFER PACKAGE 09
  6. FOR PAVEMENT REFER PACKAGE 10
  7. FOR TCD DETAILS REFER PACKAGE 15
  8. FOR STRUCTURES REFER PACKAGE 17
  9. REFER LANDSCAPE PLAN FOR TREE MANAGEMENT

150 mm ON ORIGINAL

PRELIMINARY		SCALE AT A1 SIZE DRAWING		DESIGNER		CLIENT		PROJECT TITLE			
DRAWING FILE LOCATION / NAME V:\_Vault\Projects\3002750\CAD\DWG\03_RD_General_Arrangement\3002750-RD-0112.dwg		PLOT DATE 13 Nov 2020		TIME 14:38:49		 <b>SMEC</b> Member of the Surbana Jurong Group SMEC AUSTRALIA PTY LTD © ABN 47 065 475 149 SUITE 2, LEVEL 1, 243 NORTHBOURNE AVENUE LYNEHAM ACT 2602 AUSTRALIA SMEC PROJECT No 3002750		 <b>ACT</b> Government Transport Canberra & City Services		WILLIAM HOVELL DRIVE DUPLICATION  <b>GENERAL ARRANGEMENT PLAN</b> <b>SHEET 3</b>	
EXTERNAL REFERENCE FILES		APPROVAL		SCALES AT A1 SIZE DRAWING							
REV A 19.06.2020 PRELIMINARY SKETCH PLAN REV B 08.10.2020 PRELIMINARY SKETCH PLAN REV C 13.11.2020 PRELIMINARY SKETCH PLAN SUBMISSION		WVR No. 0007 DK DRAFTER <i>R. GOOSEN</i> 0014 DK DRAFTING CHECK <i>K. CURLEY</i> 0015 DK DESIGNER <i>B. LEJANO</i> DESIGN CHECK <i>T. MEADOWS</i> PROJECT MANAGER <i>S. RAVEN</i> PROJECT DIRECTOR <i>D. KEEP</i>		SCALE 1:500 		AS SHOWN PHASE PSP		3002750-RD-0112		C	





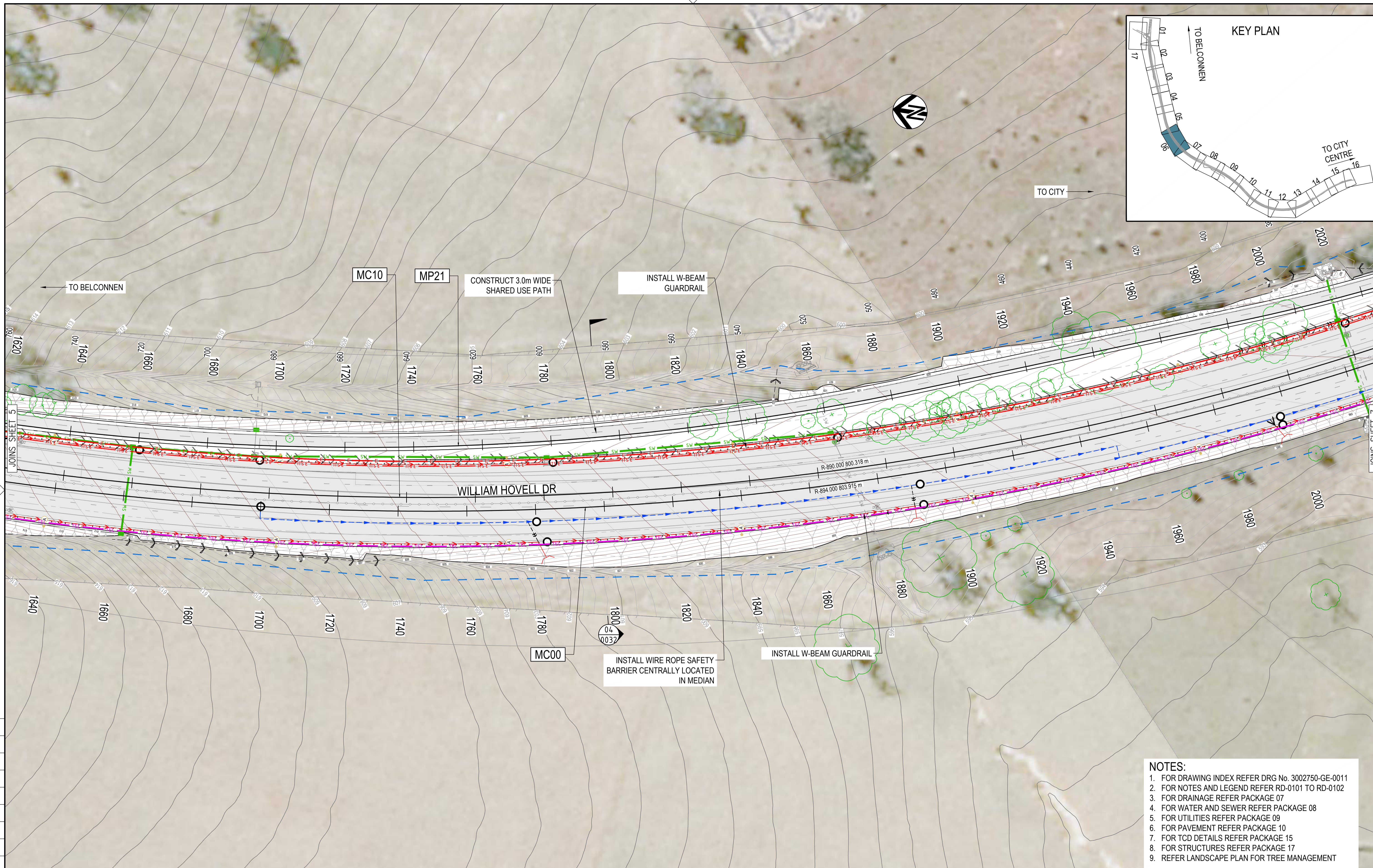
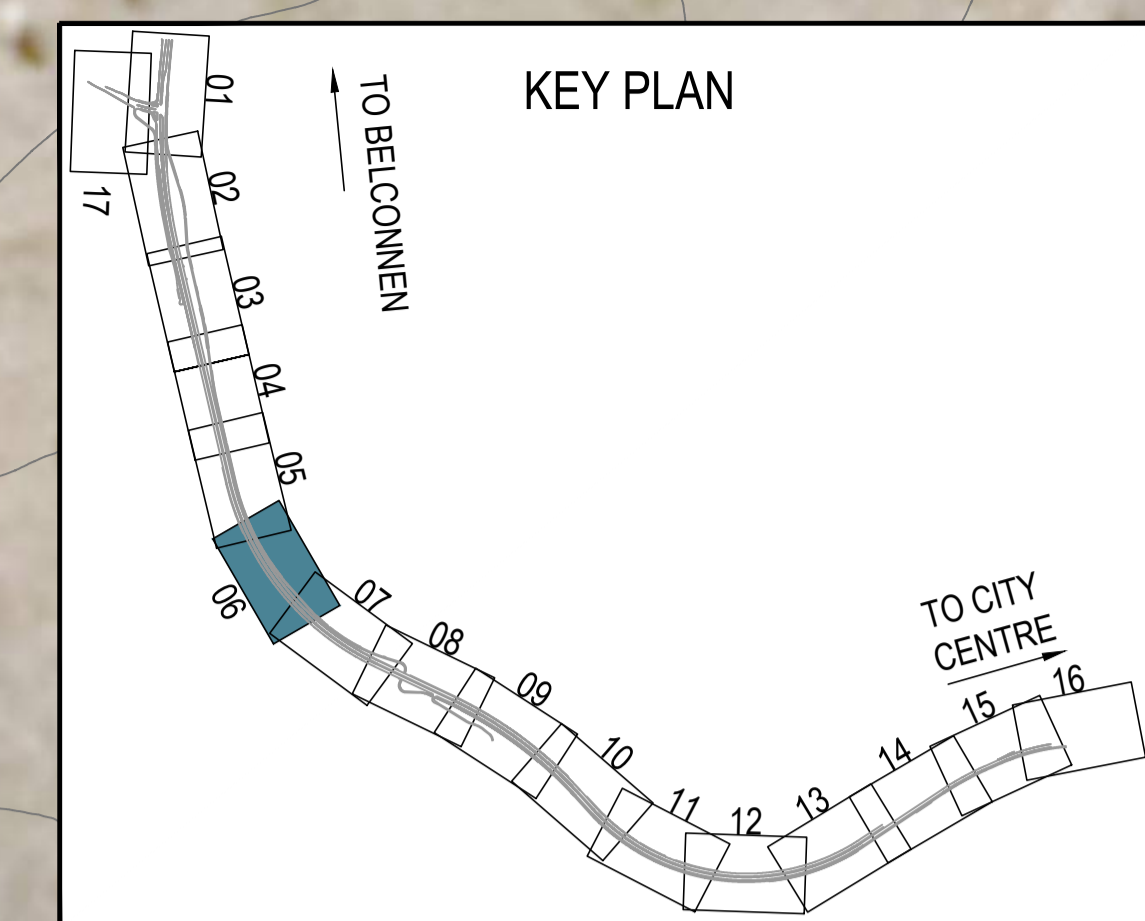

- NOTES:**
1. FOR DRAWING INDEX REFER DRG No. 3002750-GE-0011
  2. FOR NOTES AND LEGEND REFER RD-0101 TO RD-0102
  3. FOR DRAINAGE REFER PACKAGE 07
  4. FOR WATER AND SEWER REFER PACKAGE 08
  5. FOR UTILITIES REFER PACKAGE 09
  6. FOR PAVEMENT REFER PACKAGE 10
  7. FOR TCD DETAILS REFER PACKAGE 15
  8. FOR STRUCTURES REFER PACKAGE 17
  9. REFER LANDSCAPE PLAN FOR TREE MANAGEMENT

**PRELIMINARY**

150 mm ON ORIGINAL

DRAWING FILE LOCATION / NAME V:\Vault\Projects\3002750\CAD\DWG\03_RD_General_Arrangement\3002750-RD-0115.dwg		<table border="1"> <tr> <th>REV</th> <th>DATE</th> <th>AMENDMENT / REVISION DESCRIPTION</th> </tr> <tr> <td>A</td> <td>19.06.2020</td> <td>PRELIMINARY SKETCH PLAN</td> </tr> <tr> <td>B</td> <td>08.10.2020</td> <td>PRELIMINARY SKETCH PLAN</td> </tr> <tr> <td>C</td> <td>13.11.2020</td> <td>PRELIMINARY SKETCH PLAN SUBMISSION</td> </tr> </table>	REV	DATE	AMENDMENT / REVISION DESCRIPTION	A	19.06.2020	PRELIMINARY SKETCH PLAN	B	08.10.2020	PRELIMINARY SKETCH PLAN	C	13.11.2020	PRELIMINARY SKETCH PLAN SUBMISSION																															
REV	DATE	AMENDMENT / REVISION DESCRIPTION																																											
A	19.06.2020	PRELIMINARY SKETCH PLAN																																											
B	08.10.2020	PRELIMINARY SKETCH PLAN																																											
C	13.11.2020	PRELIMINARY SKETCH PLAN SUBMISSION																																											
<table border="1"> <tr> <th>EXTERNAL REFERENCE FILES</th> <th>WVR No.</th> <th>APPROVAL</th> <th>TITLE</th> <th>NAME</th> </tr> <tr> <td>X:\MID_BORXX</td> <td>0007</td> <td>DK</td> <td>DRAFTER</td> <td>R. GOOSEN</td> </tr> <tr> <td>X:\MID_CONTX</td> <td>0014</td> <td>DK</td> <td>DRAFTING CHECK</td> <td>K. CURLEY</td> </tr> <tr> <td>X:\MID_DRG01</td> <td>0015</td> <td>DK</td> <td>DESIGNER</td> <td>B. LEJANO</td> </tr> <tr> <td>X:\MID_DRG02</td> <td></td> <td></td> <td>DESIGN CHECK</td> <td>T. MEADOWS</td> </tr> <tr> <td>X:\MID_DRG03</td> <td></td> <td></td> <td>PROJECT MANAGER</td> <td>S. RAVEN</td> </tr> <tr> <td>X:\MID_DRG04</td> <td></td> <td></td> <td>PROJECT DIRECTOR</td> <td>D. KEEP</td> </tr> </table>		EXTERNAL REFERENCE FILES	WVR No.	APPROVAL	TITLE	NAME	X:\MID_BORXX	0007	DK	DRAFTER	R. GOOSEN	X:\MID_CONTX	0014	DK	DRAFTING CHECK	K. CURLEY	X:\MID_DRG01	0015	DK	DESIGNER	B. LEJANO	X:\MID_DRG02			DESIGN CHECK	T. MEADOWS	X:\MID_DRG03			PROJECT MANAGER	S. RAVEN	X:\MID_DRG04			PROJECT DIRECTOR	D. KEEP	<table border="1"> <tr> <th>SCALE</th> <th>PHASE</th> <th>PROJECT / DRAWING No.</th> <th>REVISION</th> </tr> <tr> <td>AS SHOWN</td> <td>PSP</td> <td>3002750-RD-0115</td> <td>C</td> </tr> </table>	SCALE	PHASE	PROJECT / DRAWING No.	REVISION	AS SHOWN	PSP	3002750-RD-0115	C
EXTERNAL REFERENCE FILES	WVR No.	APPROVAL	TITLE	NAME																																									
X:\MID_BORXX	0007	DK	DRAFTER	R. GOOSEN																																									
X:\MID_CONTX	0014	DK	DRAFTING CHECK	K. CURLEY																																									
X:\MID_DRG01	0015	DK	DESIGNER	B. LEJANO																																									
X:\MID_DRG02			DESIGN CHECK	T. MEADOWS																																									
X:\MID_DRG03			PROJECT MANAGER	S. RAVEN																																									
X:\MID_DRG04			PROJECT DIRECTOR	D. KEEP																																									
SCALE	PHASE	PROJECT / DRAWING No.	REVISION																																										
AS SHOWN	PSP	3002750-RD-0115	C																																										

PLOT DATE 13 Nov 2020	TIME 14:41:08
--------------------------	------------------

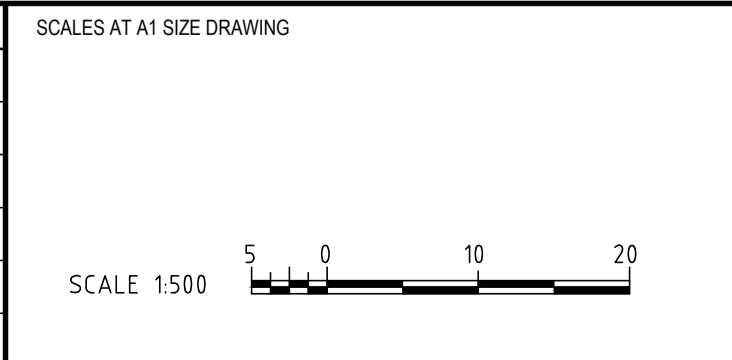

DESIGNER

**SMEC**  
Member of the Surbana Jurong Group  
SMEC AUSTRALIA PTY LTD  
© ABN 47 065 475 149  
SUITE 2, LEVEL 1, 243 NORTHBOURNE AVENUE  
LYNEHAM ACT 2602 AUSTRALIA  
SMEC PROJECT No 3002750

CLIENT

**ACT**  
Government  
Transport Canberra & City Services

PROJECT TITLE WILLIAM HOVELL DRIVE DUPLICATION	
GENERAL ARRANGEMENT PLAN SHEET 6	

