

PAVEMENT NOTES:

- PAVEMENT PROFILES ARE PROVIDED ON DRG 3002487-PD-0001.
- PAVEMENT INTERFACE JOINTS SHALL BE LOCATED OUTSIDE VEHICULAR WHEEL PATHS.
- THE NOMINATED THICKNESS OF A LAYER OF DENSE GRADED ASPHALT MUST BE WITHIN THE LIMITS SPECIFIED IN TCCS SPECIFICATION R116. LAYER THICKNESS SHOULD EXCEED THE MAXIMUM NOMINAL STONE SIZE BY AT LEAST 3.0 TIMES, BUT NO MORE THAN 5 TIMES. NOMINAL LAYER THICKNESS TO BE IN ACCORDANCE WITH TCCS SPECIFICATION R116

NOMINAL AGGREGATE SIZE (mm)	RECOMMENDED THICKNESS (mm)
7	20
10	30
14	45
20	75

- IF UNSUITABLE SUBGRADE MATERIALS IS ENCOUNTERED ONE OF THE FOLLOWING MEASURES ARE TO BE EMPLOYED, SUBJECT TO APPROVAL:

- DRAINAGE AND DRYING OF THE INSITU MATERIAL
- EXCAVATION AND REPLACEMENT OF SOFT MATERIAL WITH SELECT MATERIAL
- STABILISATION OF TOP 300mm SUBGRADE MATERIAL WITH QUICK LIME OR CEMENT
- PROVISION OF A WORKING PLATFORM OF CEMENT TREATED MATERIAL
- USE OF GEOTEXTILES
- ALL WORKS IN ACCORDANCE WITH TCCS SPECIFICATION R44.

- THE AGGREGATE SPREAD RATE AND BINDER APPLICATION RATE FOR SPRAYED SEALS ARE SUBJECT TO CONFIRMATION AT CONSTRUCTION.
- QUICK DRY PRIME (QDP) TO BE CONSTRUCTED TO MANUFACTURERS SPECIFICATIONS
- PRIME, AMC00, AMC4 AND AMC7 TO BE CONSTRUCTED IN ACCORDANCE WITH TCCS SPECIFICATION R106

LEGEND

EXISTING

- CADASTRAL BOUNDARY
- KERB / EDGE OF BITUMEN
- UTILITIES EASEMENT
- ACCESS ROAD BY OTHERS
- STORMWATER HEADWALL MANHOLE & PLANTATION SUMP
- BICENTENNIAL NATIONAL TRAIL
- CONSTRUCTION BOUNDARY
- CONTROL LINE
- BARRIER KERB / BARRIER KERB & GUTTER
- BARRIER KERB / BARRIER KERB & GUTTER
- MOUNTABLE KERB / MOUNTABLE KERB & GUTTER
- OPEN CONCRETE INVERT
- ACT 1050 MANHOLE
- ACT TYPE R SUMP (SINGLE / DOUBLE) ACT PLANTATION SUMP (SINGLE / DOUBLE)
- CREEK REALIGNMENT

PROPOSED WORKS

PROPOSED PAVEMENT

- PAVEMENT TYPE PT-01
- PAVEMENT TYPE PT-2A
- PAVEMENT TYPE PT-2B
- PAVEMENT TYPE PT-03
- PAVEMENT TYPE PT-04
- PAVEMENT TYPE PT-05
- PAVEMENT TYPE PT-6A
- PAVEMENT TYPE PT-6B
- PAVEMENT TYPE PT-7
- PAVEMENT TYPE PT-08
- PAVEMENT TYPE PT-09

- PAVEMENT TYPE TAG
- INTERFACE DETAIL TAG
- EDGE DETAIL TAG

PROPOSED SUBSURFACE DRAINAGE

- TRENCH DRAIN
- PARALLEL DRAIN / CARRIER PIPE
- INTERFACE DRAIN
- START OF SUBSURFACE DRAINAGE (HIGH END/INTERMEDIATE RISER FLUSHING POINT)
- SUBSURFACE DRAINAGE HEADWALL OUTLET

150 mm ON ORIGINAL
A1

UNCONTROLLED COPY
Check Print
NOT FOR CONSTRUCTION

DRAWING FILE LOCATION / NAME V:_Vault\Projects\3002750\CAD\DWG\10_PV_Pavement\3002750-PV-1701.dwg			PLOT DATE 27 May 2022		TIME 13:32:53	
EXTERNAL REFERENCE FILES			REV	DATE	AMENDMENT / REVISION DESCRIPTION	WVR No.
			A	19.06.2020	PRELIMINARY SKETCH PLAN	0007
			B	08.10.2020	PRELIMINARY SKETCH PLAN	0014
			C	13.11.2020	PRELIMINARY SKETCH PLAN SUBMISSION	0015
			D	27.05.2022	DETAIL DESIGN STATION PATH ALIGNMENT CHANGES	0
			REVISION IN PROGRESS			
			APPROVAL	TITLE	NAME	
			DK	DRAFTER	L. HESLOP	
			DK	DRAFTING CHECK	R. GOOSEN	
			DK	DESIGNER	N. GALE	
			DK	DESIGN CHECK	T. MEADOWS	
				PROJECT MANAGER	K. DECANHA	
				PROJECT DIRECTOR	D. KEEP	
DESIGNER			 Member of the Sustaina Group ABN 47 065 475 149 LEVEL 9, 12 MOORE STREET CANBERRA ACT 2601 AUSTRALIA SMEC PROJECT No 3002750			
CHECK PRINT			PRELIM <input type="checkbox"/> FINAL <input type="checkbox"/>		PROJECT TITLE	
DISCIPLINE			INITIAL		WILLIAM HOVELL DRIVE DUPLICATION	
DISCIPLINE			DATE		PAVEMENT NOTES AND LEGEND	
DISCIPLINE					SCALE	
DISCIPLINE					PHASE	
BACKDRAFTED/CORRECTED					PROJECT / DRAWING No.	
CONFIRMED					3002750-PV-1701	
			AS SHOWN		REVISION	
			PSP		C.1	

DR

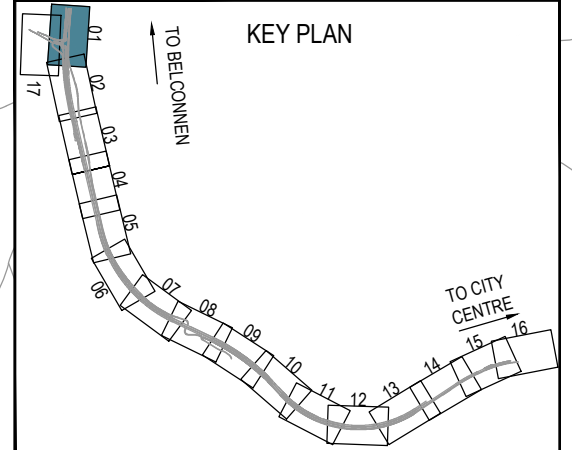
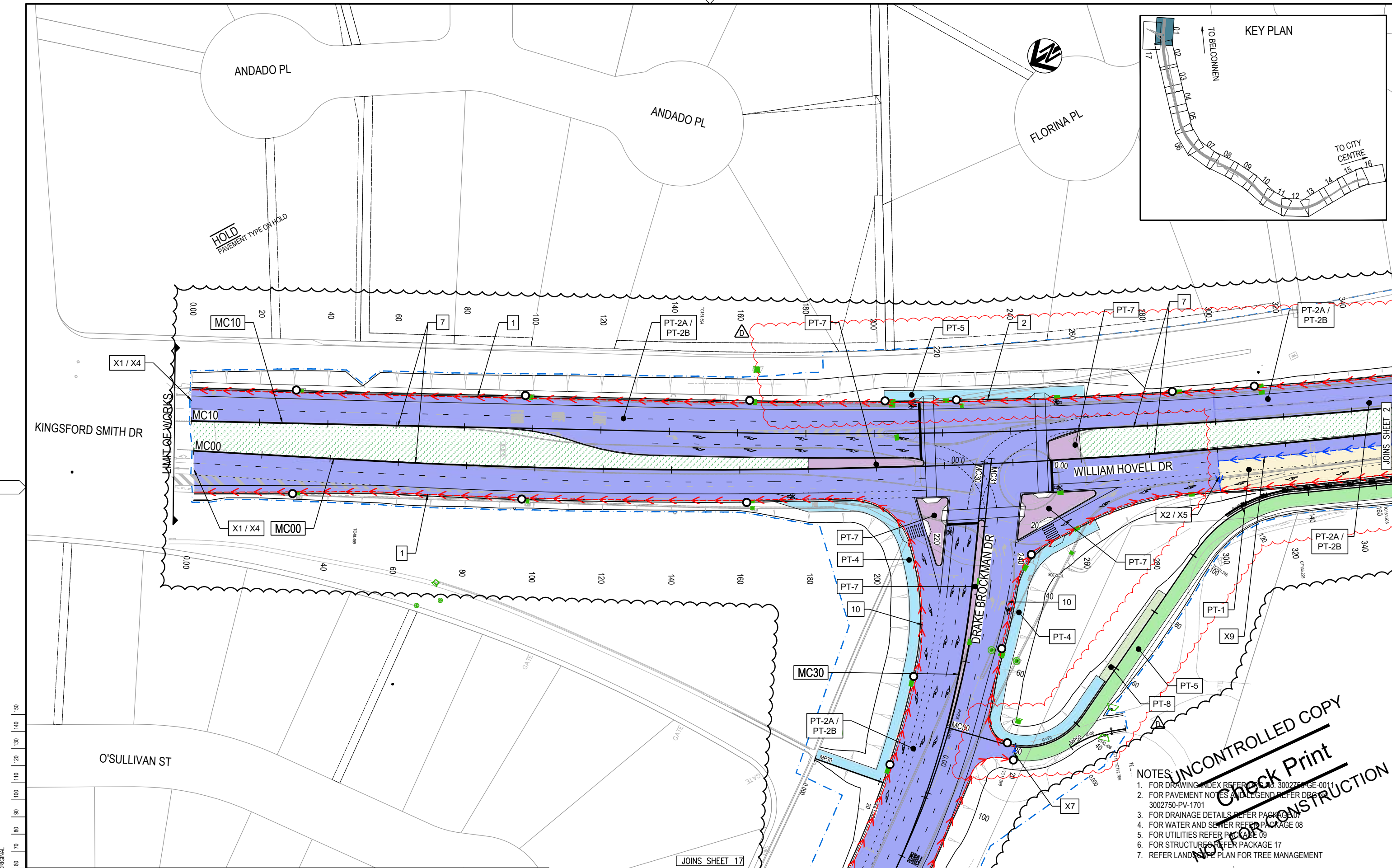

150 mm ON ORIGINAL
A1
0 10 20 30 40 50 60 70 80 90 100 110 120 130 140 150

- NOTES**
1. FOR DRAWING INDEX REFER TO No. 3002750-GE-0011
 2. FOR PAVEMENT NOTES AND LEGEND REFER DR 3002750-PV-1701
 3. FOR DRAINAGE DETAILS REFER PACKAGE 07
 4. FOR WATER AND SEWER REFER PACKAGE 08
 5. FOR UTILITIES REFER PACKAGE 09
 6. FOR STRUCTURES REFER PACKAGE 17
 7. REFER LANDSCAPE PLAN FOR TREE MANAGEMENT

UNCONTROLLED COPY
Check Print
NOT FOR CONSTRUCTION

DRAWING FILE LOCATION / NAME V:\Vault\Projects\3002750\CAD\DWG\10_PV_Pavement\3002750-PV-1710.dwg		REV	DATE	AMENDMENT / REVISION DESCRIPTION	WVR No.	APPROVAL	TITLE	NAME
		A	19.06.2020	PRELIMINARY SKETCH PLAN	0007	DK	DRAFTER	L. HESLOP
		B	08.10.2020	PRELIMINARY SKETCH PLAN	0014	DK	DRAFTING CHECK	R. GOOSEN
		C	13.11.2020	PRELIMINARY SKETCH PLAN	0015	DK	DESIGNER	N. GALE
		D	27.05.2022	DETAIL DESIGN SKETCH PLAN ALIGNMENT CHANGES	0	DK	DESIGN CHECK	T. MEADOWS
							PROJECT MANAGER	K. DECANHA
							PROJECT DIRECTOR	D. KEEP

REVISION IN PROGRESS

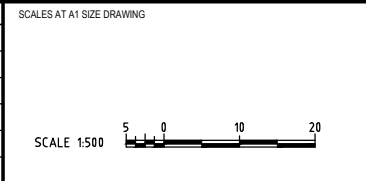

DESIGNER

Member of the Surlana Group
ABN 47 065 475 149

LEVEL 9, 12 MOORE STREET
CANBERRA ACT 2601 AUSTRALIA
SMEC PROJECT No 3002750

CHECK PRINT		PRELIM	FINAL
DISCIPLINE		INITIAL	DATE
DISCIPLINE			
DISCIPLINE			
DISCIPLINE			
DISCIPLINE			
BACKDRAFTED/CORRECTED			
CONFIRMED			

PROJECT TITLE		WILLIAM HOVELL DRIVE DUPLICATION	
		PAVEMENT PLAN SHEET 1	
SCALE	PHASE	PROJECT / DRAWING No.	REVISION
AS SHOWN	PSP	3002750-PV-1710	C.1

MAINORU PL

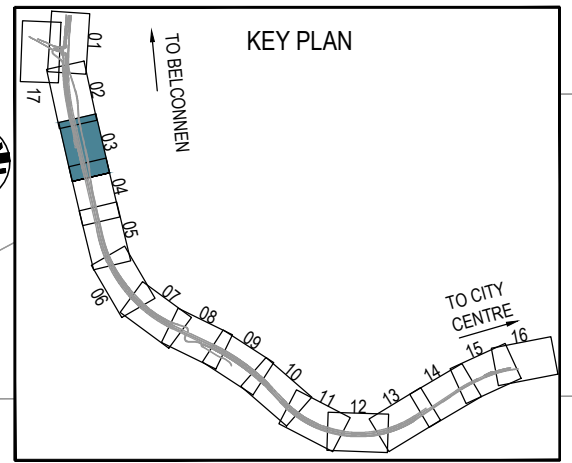

HOLD
PAVEMENT TYPE ON HOLD

LIMIT OF WORKS

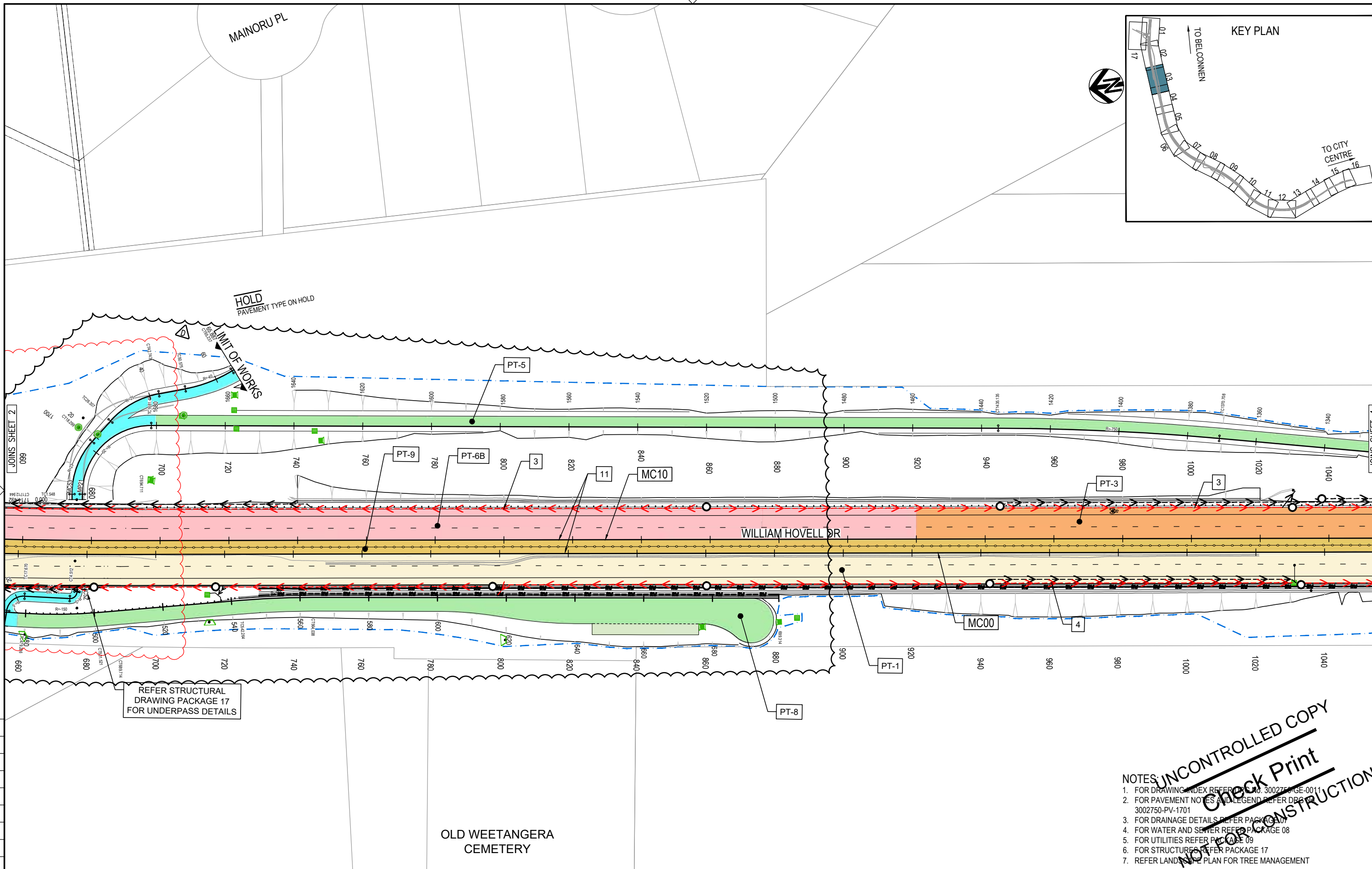

REFER STRUCTURAL
DRAWING PACKAGE 17
FOR UNDERPASS DETAILS

OLD WEETANGERA
CEMETERY

NOTES: UNCONTROLLED COPY

Check Print

NOT FOR CONSTRUCTION

- FOR DRAWING INDEX REFER TO No. 3002750-GE-0011
- FOR PAVEMENT NOTES AND LEGEND REFER DRG 3002750-PV-1701
- FOR DRAINAGE DETAILS REFER PACKAGE 07
- FOR WATER AND SEWER REFER PACKAGE 08
- FOR UTILITIES REFER PACKAGE 09
- FOR STRUCTURES REFER PACKAGE 17
- REFER LANDSCAPE PLAN FOR TREE MANAGEMENT

150 mm ON ORIGINAL

DRAWING FILE LOCATION / NAME
V:\Vault\Projects\3002750\CAD\DWG\10_PV_Pavement\3002750-PV-1712.dwg

PLOT DATE
27 May 2022

TIME
13:34:15

REV	DATE	AMENDMENT / REVISION DESCRIPTION
A	19.06.2020	PRELIMINARY SKETCH PLAN
B	08.10.2020	PRELIMINARY SKETCH PLAN
C	13.11.2020	PRELIMINARY SKETCH PLAN SUBMISSION
D	27.05.2022	DETAIL OF DESIGN SPAN PATH ALIGNMENT CHANGES

REVISION
IN PROGRESS

WVR No.	APPROVAL	TITLE	NAME
0007	DK	DRAFTER	L. HESLOP
0014	DK	DRAFTING CHECK	R. GOOSEN
0015	DK	DESIGNER	N. GALE
	DK	DESIGN CHECK	T. MEADOWS
		PROJECT MANAGER	K. DECANHA
		PROJECT DIRECTOR	D. KEEP

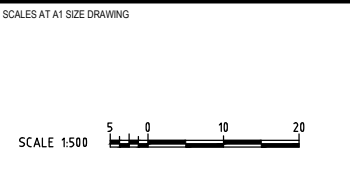

DESIGNER

Member of the Sirtex Group

ABN 47 065 475 149

LEVEL 9, 12 MOORE STREET
CANBERRA ACT 2601 AUSTRALIA
SMEC PROJECT No 3002750

DR

CHECK PRINT

DISCIPLINE	PRELIM	FINAL
DISCIPLINE	<input type="checkbox"/>	<input type="checkbox"/>
DISCIPLINE	<input type="checkbox"/>	<input type="checkbox"/>
DISCIPLINE	<input type="checkbox"/>	<input type="checkbox"/>
DISCIPLINE	<input type="checkbox"/>	<input type="checkbox"/>
BACKDRAFTED/CORRECTED	<input type="checkbox"/>	<input type="checkbox"/>
CONFIRMED	<input type="checkbox"/>	<input type="checkbox"/>

PROJECT TITLE WILLIAM HOVELL DRIVE DUPLICATION		PROJECT / DRAWING No. 3002750-PV-1712	REVISION C.1
SCALE AS SHOWN	PHASE PSP		

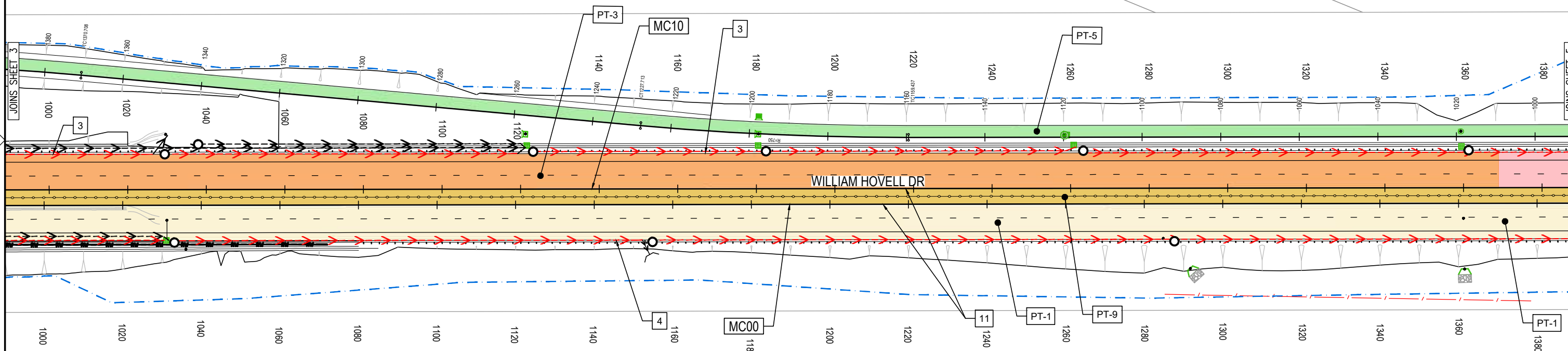
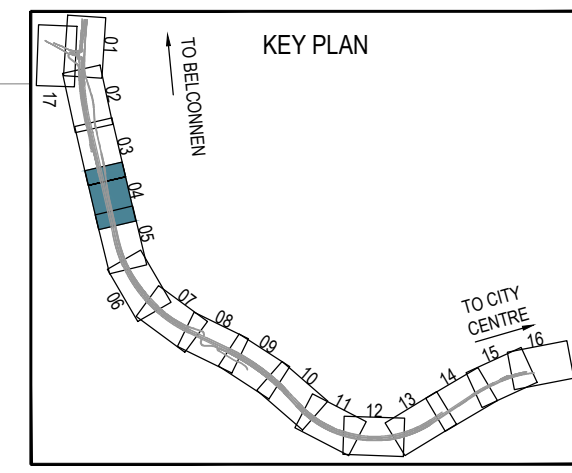

NOT FOR CONSTRUCTION

UNCONTROLLED COPY

Check Print

NOTES:

1. FOR DRAWING INDEX REFER TO No. 3002750-GE-0011
2. FOR PAVEMENT NOTES AND LEGEND REFER DRG 3002750-PV-1701
3. FOR DRAINAGE DETAILS REFER PACKAGE 07
4. FOR WATER AND SEWER REFER PACKAGE 08
5. FOR UTILITIES REFER PACKAGE 09
6. FOR STRUCTURES REFER PACKAGE 17
7. REFER LANDSCAPE PLAN FOR TREE MANAGEMENT

150 mm ON ORIGINAL

DRAWING FILE LOCATION / NAME V:\Vault\Projects\3002750\CAD\DWG\10_PV_Pavement\3002750-PV-1713.dwg		PLOT DATE 27 May 2022		TIME 13:34:43	
EXTERNAL REFERENCE FILES		REV	DATE	AMENDMENT / REVISION DESCRIPTION	WVR No.
<ul style="list-style-type: none"> X:\WIND_FRAME_500 X:\3002750_SMEC_A1 X:\WIND_FRAME_500 X:\WIND_DES_CAD X:\WIND_DES_CTRL_500 X:\WIND_SURFA X:\WIND_SURF X:\WIND_WIP X:\WIND_DES_BORRY X:\WIND_DES_BORRY X:\WIND_DES_BORRY X:\WIND_SHT_TXT_PV X:\WIND_SHT_TXT_PV X:\WIND_NOTE_PV X:\WIND_NOTE_PV X:\WIND_DSLR X:\WIND_DSLR X:\WIND_BORRYX 		A	19.06.2020	PRELIMINARY SKETCH PLAN	0007
		B	08.10.2020	PRELIMINARY SKETCH PLAN	0014
		C	13.11.2020	PRELIMINARY SKETCH PLAN	0015
		D	27.05.2022	DETAIL OF DESIGN SPACES WITH ALIGNMENT CHANGES	0
		REVISION IN PROGRESS			
		APPROVAL	TITLE	NAME	
		DK	DRAFTER	L. HESLOP	
		DK	DRAFTING CHECK	R. GOOSEN	
		DK	DESIGNER	N. GALE	
		DK	DESIGN CHECK	T. MEADOWS	
			PROJECT MANAGER	K. DECANHA	
			PROJECT DIRECTOR	D. KEEP	
SCALES AT A1 SIZE DRAWING		SCALE 1:500			
DESIGNER		<p>Member of the Surtina Jointing Group</p> <p>ABN 47 065 475 149</p> <p>LEVEL 9, 12 MOORE STREET CANBERRA ACT 2601 AUSTRALIA SMEC PROJECT No 3002750</p>			
CHECK PRINT		PRELIM <input type="checkbox"/> FINAL <input type="checkbox"/> INITIAL DATE			
DISCIPLINE		PROJECT TITLE WILLIAM HOVELL DRIVE DUPLICATION			
DISCIPLINE		PAVEMENT PLAN SHEET 4			
DISCIPLINE		SCALE AS SHOWN			
DISCIPLINE		PHASE PSP			
BACKDRAFTED/CORRECTED		PROJECT / DRAWING No. 3002750-PV-1713			
CONFIRMED		REVISION C.1			

DR

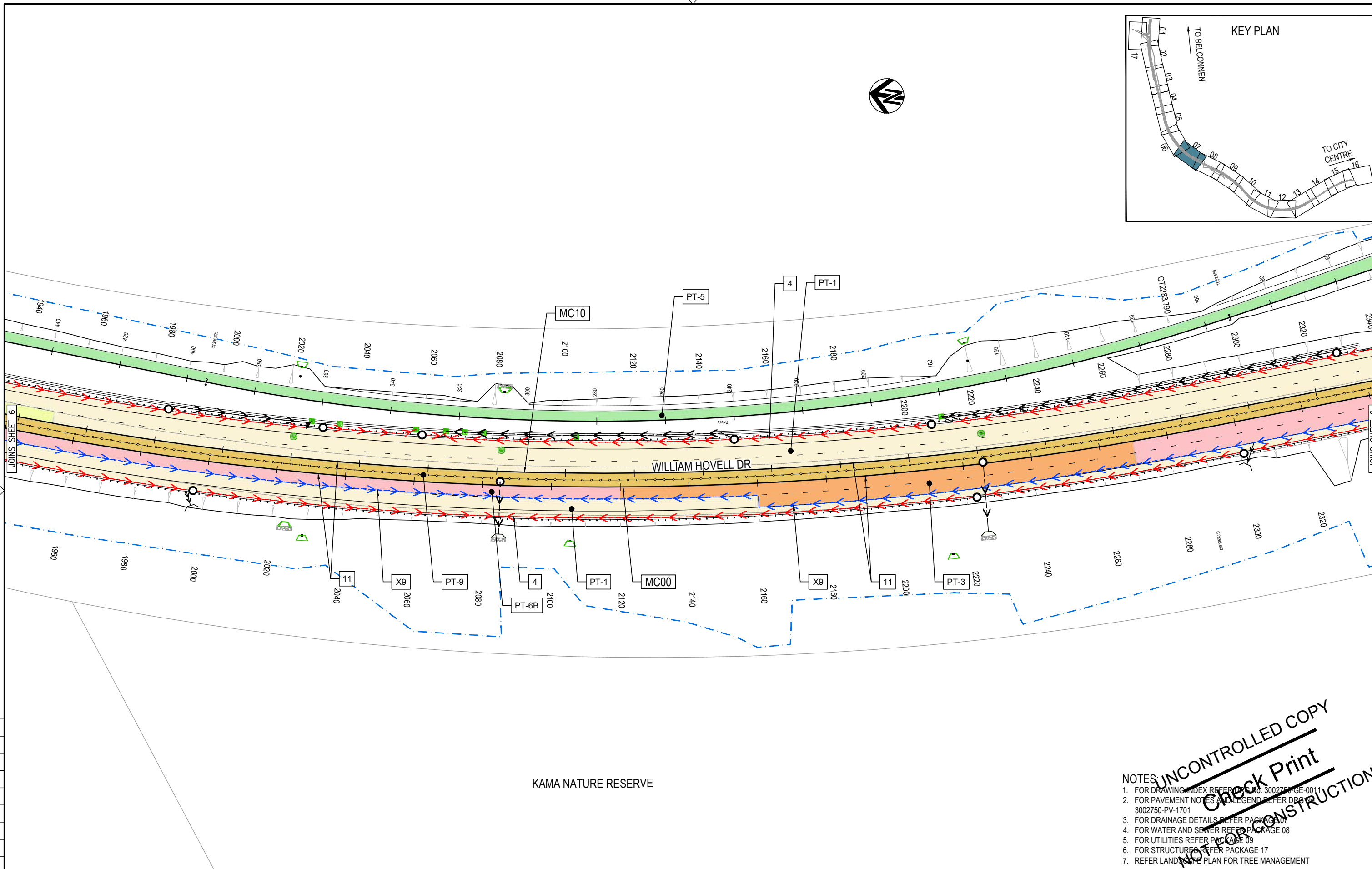
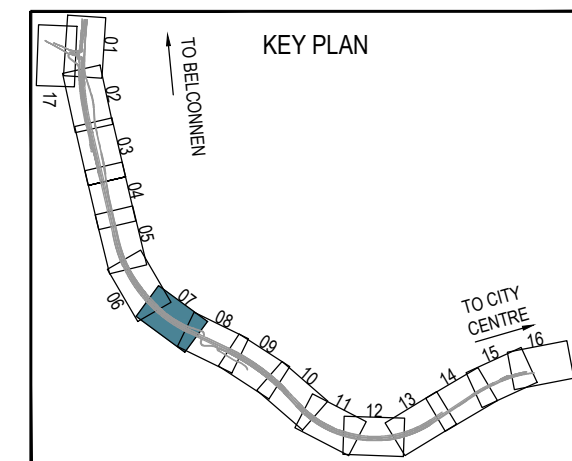

NOTES:

- FOR DRAWING INDEX REFER TO No. 3002750-GE-0011
- FOR PAVEMENT NOTES AND LEGEND REFER DRG 3002750-PV-1701
- FOR DRAINAGE DETAILS REFER PACKAGE 10
- FOR WATER AND SEWER REFER PACKAGE 08
- FOR UTILITIES REFER PACKAGE 09
- FOR STRUCTURES REFER PACKAGE 17
- REFER LANDSCAPE PLAN FOR TREE MANAGEMENT

UNCONTROLLED COPY
Check Print
NOT FOR CONSTRUCTION

150 mm ON ORIGINAL
 150
 140
 130
 120
 110
 100
 90
 80
 70
 60
 50
 40
 30
 20
 10
 0

DRAWING FILE LOCATION / NAME V:_Vault\Projects\3002750\CAD\DWG\10_PV_Pavement\3002750-PV-1716.dwg		PLOT DATE 27 May 2022		TIME 13:36:07																									
EXTERNAL REFERENCE FILES		REV	DATE	AMENDMENT / REVISION DESCRIPTION	WVR No.																								
X:\WD_FRAME_500 X:\3002750_SMEC_A1 X:\WD_FRAME_500 X:\WD_DES_CAD X:\WD_DES_CTRL_500 X:\WD_SURVA X:\WD_SURV X:\WD_WIP X:\WD_DES_BERRY X:\WD_DES_500 X:\WD_DES_500 X:\WD_SHT_TXT_PV X:\WD_DRN X:\WD_DRN X:\WD_DSLB X:\WD_BDRYX		A	19.06.2020	PRELIMINARY SKETCH PLAN	0007																								
		B	08.10.2020	PRELIMINARY SKETCH PLAN	0014																								
		C	13.11.2020	PRELIMINARY SKETCH PLAN	0015																								
		D	27.05.2022	DETAIL DESIGN STATION PATH ALIGNMENT CHANGES	0																								
<table border="1"> <thead> <tr> <th>APPROVAL</th> <th>TITLE</th> <th>NAME</th> </tr> </thead> <tbody> <tr> <td>DK</td> <td>DRAFTER</td> <td>L. HESLOP</td> </tr> <tr> <td>DK</td> <td>DRAFTING CHECK</td> <td>R. GOOSEN</td> </tr> <tr> <td>DK</td> <td>DESIGNER</td> <td>N. GALE</td> </tr> <tr> <td>DK</td> <td>DESIGN CHECK</td> <td>T. MEADOWS</td> </tr> <tr> <td></td> <td>PROJECT MANAGER</td> <td>K. DECANHA</td> </tr> <tr> <td></td> <td>PROJECT DIRECTOR</td> <td>D. KEEP</td> </tr> </tbody> </table>		APPROVAL	TITLE	NAME	DK	DRAFTER	L. HESLOP	DK	DRAFTING CHECK	R. GOOSEN	DK	DESIGNER	N. GALE	DK	DESIGN CHECK	T. MEADOWS		PROJECT MANAGER	K. DECANHA		PROJECT DIRECTOR	D. KEEP	SCALES AT A1 SIZE DRAWING SCALE 1:500		DESIGNER Member of the Surtana Joint Group ABN 47 065 475 149 LEVEL 9, 12 MOORE STREET CANBERRA ACT 2601 AUSTRALIA SMEC PROJECT No 3002750				
APPROVAL	TITLE	NAME																											
DK	DRAFTER	L. HESLOP																											
DK	DRAFTING CHECK	R. GOOSEN																											
DK	DESIGNER	N. GALE																											
DK	DESIGN CHECK	T. MEADOWS																											
	PROJECT MANAGER	K. DECANHA																											
	PROJECT DIRECTOR	D. KEEP																											
<table border="1"> <thead> <tr> <th>DISCIPLINE</th> <th>PRELIM</th> <th>FINAL</th> </tr> </thead> <tbody> <tr> <td>DISCIPLINE</td> <td><input type="checkbox"/></td> <td><input type="checkbox"/></td> </tr> <tr> <td>DISCIPLINE</td> <td><input type="checkbox"/></td> <td><input type="checkbox"/></td> </tr> <tr> <td>DISCIPLINE</td> <td><input type="checkbox"/></td> <td><input type="checkbox"/></td> </tr> <tr> <td>DISCIPLINE</td> <td><input type="checkbox"/></td> <td><input type="checkbox"/></td> </tr> <tr> <td>DISCIPLINE</td> <td><input type="checkbox"/></td> <td><input type="checkbox"/></td> </tr> <tr> <td>BACKDRAFTED/CORRECTED</td> <td><input type="checkbox"/></td> <td><input type="checkbox"/></td> </tr> <tr> <td>CONFIRMED</td> <td><input type="checkbox"/></td> <td><input type="checkbox"/></td> </tr> </tbody> </table>		DISCIPLINE	PRELIM	FINAL	DISCIPLINE	<input type="checkbox"/>	<input type="checkbox"/>	DISCIPLINE	<input type="checkbox"/>	<input type="checkbox"/>	DISCIPLINE	<input type="checkbox"/>	<input type="checkbox"/>	DISCIPLINE	<input type="checkbox"/>	<input type="checkbox"/>	DISCIPLINE	<input type="checkbox"/>	<input type="checkbox"/>	BACKDRAFTED/CORRECTED	<input type="checkbox"/>	<input type="checkbox"/>	CONFIRMED	<input type="checkbox"/>	<input type="checkbox"/>	PROJECT TITLE WILLIAM HOVELL DRIVE DUPLICATION PAVEMENT PLAN SHEET 7		SCALE AS SHOWN	
DISCIPLINE	PRELIM	FINAL																											
DISCIPLINE	<input type="checkbox"/>	<input type="checkbox"/>																											
DISCIPLINE	<input type="checkbox"/>	<input type="checkbox"/>																											
DISCIPLINE	<input type="checkbox"/>	<input type="checkbox"/>																											
DISCIPLINE	<input type="checkbox"/>	<input type="checkbox"/>																											
DISCIPLINE	<input type="checkbox"/>	<input type="checkbox"/>																											
BACKDRAFTED/CORRECTED	<input type="checkbox"/>	<input type="checkbox"/>																											
CONFIRMED	<input type="checkbox"/>	<input type="checkbox"/>																											
PHASE PSP		PROJECT / DRAWING No. 3002750-PV-1716		REVISION C.1																									

REVISION IN PROGRESS

DR

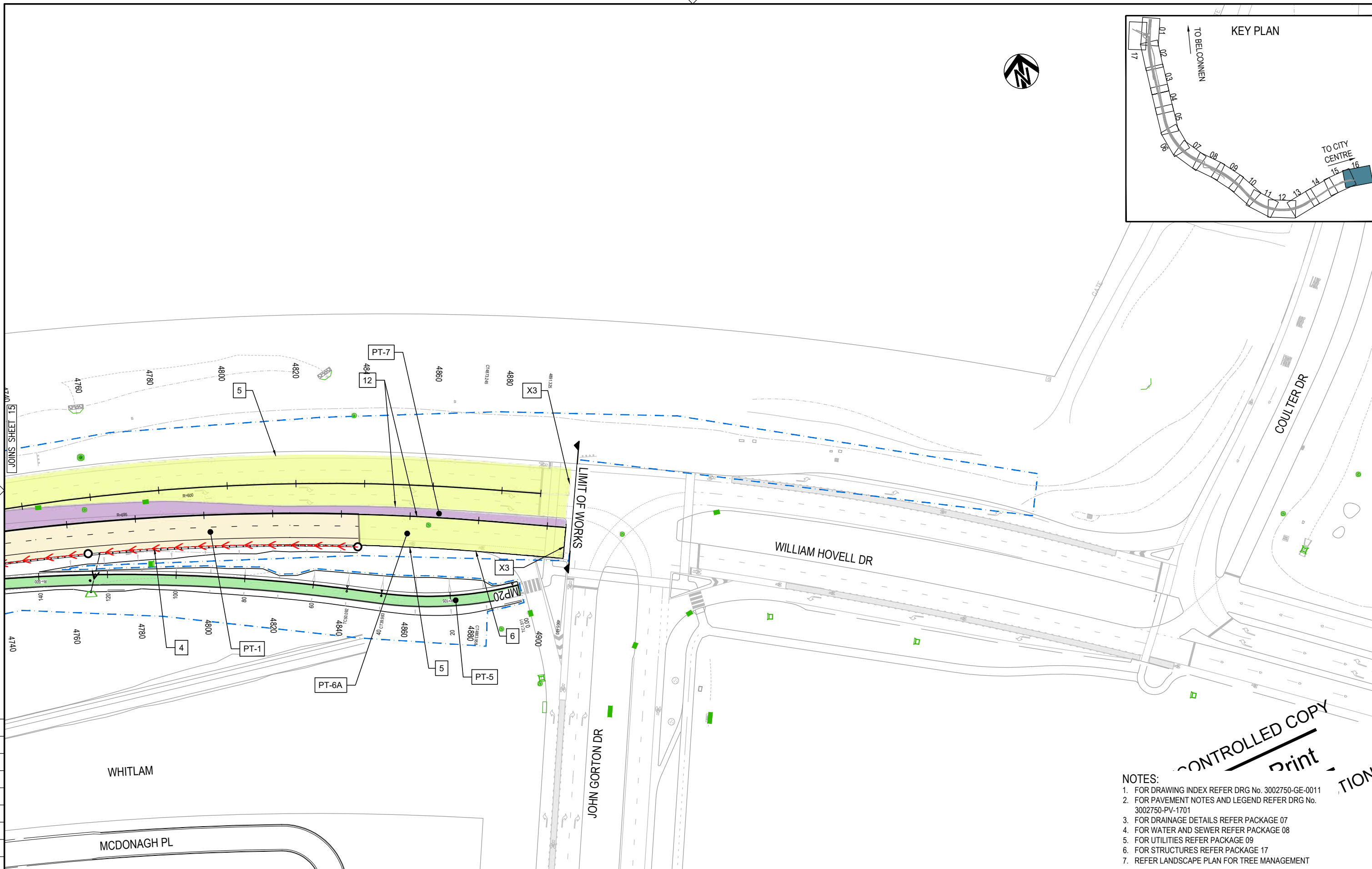
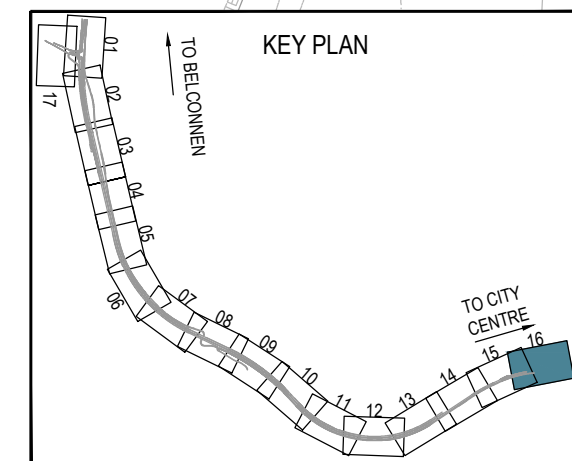

CONTROLLED COPY
 print
 TION

NOTES:

1. FOR DRAWING INDEX REFER DRG No. 3002750-GE-0011
2. FOR PAVEMENT NOTES AND LEGEND REFER DRG No. 3002750-PV-1701
3. FOR DRAINAGE DETAILS REFER PACKAGE 07
4. FOR WATER AND SEWER REFER PACKAGE 08
5. FOR UTILITIES REFER PACKAGE 09
6. FOR STRUCTURES REFER PACKAGE 17
7. REFER LANDSCAPE PLAN FOR TREE MANAGEMENT

150 mm ON ORIGINAL
 A1

DRAWING FILE LOCATION / NAME V:\Vault\Projects\3002750\CAD\DWG\10_PV_Pavement\3002750-PV-1725.dwg		PLOT DATE 27 May 2022	TIME 13:40:30
REV	DATE	AMENDMENT / REVISION DESCRIPTION	WVR No.
A	19.06.2020	PRELIMINARY SKETCH PLAN	0007
B	08.10.2020	PRELIMINARY SKETCH PLAN	0014
C	13.11.2020	PRELIMINARY SKETCH PLAN	0015
D	27.05.2022	DETAIL OF DESIGN AND PATH ALIGNMENT CHANGES	0

APPROVAL	TITLE	NAME
DK	DRAFTER	L. HESLOP
DK	DRAFTING CHECK	R. GOOSEN
DK	DESIGNER	N. GALE
DK	DESIGN CHECK	T. MEADOWS
	PROJECT MANAGER	K. DECANHA
	PROJECT DIRECTOR	D. KEEP

DESIGNER

Member of the Surtiss Joint Group

ABN 47 065 475 149

LEVEL 9, 12 MOORE STREET
 CANBERRA ACT 2601 AUSTRALIA
 SMEC PROJECT No 3002750

DR

CHECK PRINT

DISCIPLINE	PRELIM	FINAL
DISCIPLINE	INITIAL	DATE
DISCIPLINE		
DISCIPLINE		
DISCIPLINE		
BACKDRAFTED/CORRECTED		
CONFIRMED		

PROJECT TITLE WILLIAM HOVELL DRIVE DUPLICATION		PROJECT / DRAWING No. 3002750-PV-1725	
SCALE AS SHOWN		REVISION C.1	

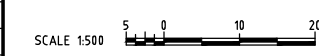

REVISION IN PROGRESS

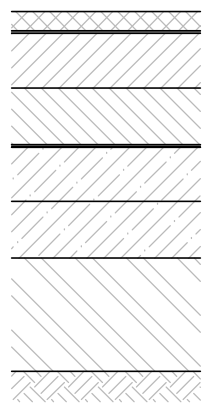

50mm AC14 (C450 BINDER)
Prime (AMC00) AND 7mm
LOW CUTTER SEAL (C170 BINDER)
150mm DGB20 (TRAFFIC CATEGORY A)
7mm SPRAYED SEAL
150mm UPPER SMZ (CBR ≥ 33%)
150mm LOWER SMZ (CBR ≥ 19%)
300mm LOWER UZF (CBR ≥ 8%)
SUBGRADE (DESIGN CBR ≥ 3%)

PT-1

PAVEMENT TYPE 1
MAIN CARRIAGEWAY
WILLIAM HOVELL DRIVE
THIN ASPHALT OVER
HEAVY-DUTY
GRANULAR MATERIAL

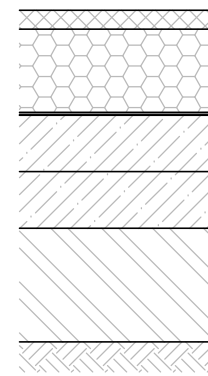

50mm AC14 (A15E BINDER)
225mm AC20 (C450 BINDER)
7mm LOW CUTTER SEAL (C170 BINDER)
150mm UPPER SMZ (CBR ≥ 33%)
150mm LOWER SMZ (CBR ≥ 19%)
300mm LOWER UZF (CBR ≥ 8%)
SUBGRADE (DESIGN CBR ≥ 3%)

PT-2A

PAVEMENT TYPE 2A
INTERSECTIONS
WILLIAM HOVELL DRIVE
FULL DEPTH ASPHALT

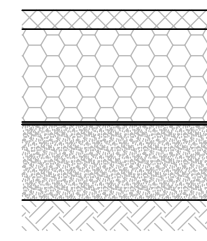

50mm AC14 (A15E BINDER)
250mm AC20 (C450 BINDER)
7mm LOW CUTTER SEAL (C170 BINDER)
MIN 150mm EXISTING GRANULAR MATERIAL
REFER TO NOTE 3
SUBGRADE (DESIGN CBR ≥ 3%)

PT-2B

PAVEMENT TYPE 2B
INTERSECTIONS
WILLIAM HOVELL DRIVE
FULL DEPTH ASPHALT
OVER EXISTING GRANULAR
MATERIAL

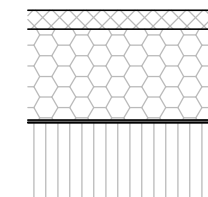

50mm AC14 (C450 BINDER)
250mm AC20 (C450 BINDER)
7mm LOW CUTTER SEAL (C170 BINDER)
EXISTING PAVEMENT (UNBOUND LAYERS)

PT-3

PAVEMENT TYPE 3
MAIN CARRIAGEWAY
WILLIAM HOVELL DRIVE
ASPHALT INLAY
(HEAVY PATCHING)

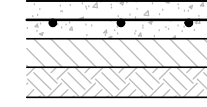

100mm N25 CONCRETE WITH
SL62 REINFORCEMENT
PLACED CENTRALLY
75mm DGS20 (TRAFFIC CATEGORY D)
SUBGRADE

PT-4

PAVEMENT TYPE 4
PEDESTRIAN PATH

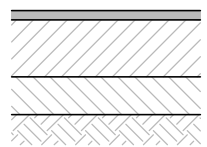

25mm FINE GAP-GRADED ASPHALT
PRIME (AMC00) AND 150mm DGB20
(TRAFFIC CATEGORY D)
100mm DGS20 (TRAFFIC CATEGORY D)
SUBGRADE

PT-5

PAVEMENT TYPE 5
SHARED USER PATH

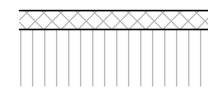

MIN. 50mm AC14 (C450
BINDER) REFER NOTE 1
TACK COAT
EXISTING PAVEMENT (ASPHALT)

PT-6A

PAVEMENT TYPE 6A
MILL AND RESHEET

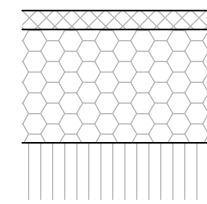

50mm AC14 (C450 BINDER)
REFER NOTE 1
VARIES AC20 (C450 Binder)
MIN. 60mm
TACK COAT
EXISTING PAVEMENT (ASPHALT)

PT-6B

PAVEMENT TYPE 6B
ASPHALT OVERLAY

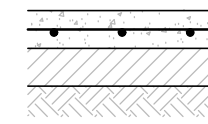

MIN. 100mm N32 CONCRETE WITH SL72
MESH PLACED CENTRALLY
VARIES DGS20 (TRAFFIC CATEGORY D)
EXISTING PAVEMENT OR SUBGRADE

PT-7

PAVEMENT TYPE 7
RAISED CONCRETE
MEDIAN

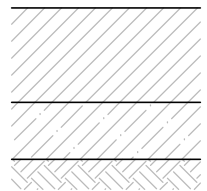

200mm DGB20 (TRAFFIC CATEGORY D)
REFER TO NOTE 2
150mm LOWER SMZ (CBR ≥ 19%)
SUBGRADE (DESIGN CBR ≥ 3%)

PT-8

PAVEMENT TYPE 8
GRANULAR MATERIAL
WEARING COURSE
CEMETERY ACCESS ROAD



MIN. 150mm DECOMPOSED GRANITE
GRAVEL INFILL TOP 50mm CEMENT
STABILISED REFER TO NOTE 4
150mm DGS20
SUBGRADE (DESIGN CBR ≥ 3%)

PT-9

PAVEMENT TYPE 9
DECOMPOSED GRANITE
MEDIAN

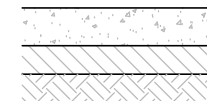

100mm 25MPa CONCRETE
(SEE NOTES 6, 7, 8 & 9)
75mm DGS20 (TRAFFIC CATEGORY D)
SUBGRADE (DESIGN CBR ≥ 3%)

PT-10

PAVEMENT TYPE 9
DECOMPOSED GRANITE
MEDIAN

- NOTES:**
- POLYMER MODIFIED BINDER (A15E BINDER) MUST BE USED FOR RUT RESISTANCE AT APPROACHES TO SIGNALISED INTERSECTIONS.
 - STABILISE DGB20 WITH 2% CEMENT TO MINIMISE SCOUR.
 - PROVIDE 150mm HBB SLAG TO R73 WORKING PLATFORM WHERE EXPOSED SUBGRADES ARE ENCOUNTERED. NO WORKING PLATFORM IS REQUIRED IF THE EXISTING PAVEMENT EXCEEDS 150mm.
 - TO BE USED IN AREAS WITH GRADIENT LESS THAN 5%.
 - EXTENT OF PT-3 TO BE ADJUSTED DURING CONSTRUCTION BY CLOSER SPACING FWD SURVEY AND VISUAL CONDITION ASSESSMENT.
 - EXPANSION JOINTS ARE TO BE SEALED WITH 25mm JOINTFLEX FOR THE FULL DEPTH OF THE PAVING. FOOTPATH JOINTS TO BE LOCATED ADJACENT TO ALL STRUCTURES, SERVICE PITS, KERB JOINTS AND CROSSINGS ELSEWHERE AT 5M CENTRES (UNLESS OTHERWISE SPECIFIED OR DIRECTED).
 - WEAKENED PLANE JOINTS (WJ) TO BE 3mm WIDE AND TO 1/4 OF THE DEPTH OF PAVING. SPACING OF WJ'S IS TO APPROXIMATE THE WIDTH OF TP.ATH.
 - CONCRETE PATH JOINTS TO BE PROVIDED AGAINST EXISTING CONCRETE CONSTRUCTION EXCEPT WHERE JOINTS ARE SPECIFIED.
 - BROOMED FINISH TO BE APPLIED TO CONCRETE PATH.

150 mm ON ORIGINAL
A1

DRAWING FILE LOCATION / NAME V:\Vault\Projects\3002750\CAD\DWG\10_PV_Pavement\3002750-PV-1731.dwg		PLOT DATE 27 May 2022		TIME 13:41:22	
REV	DATE	AMENDMENT / REVISION DESCRIPTION	WVR No.	APPROVAL	TITLE
A	19.06.2020	PRELIMINARY SKETCH PLAN	0007	DK	DRAFTER <i>L. HESLOP</i>
B	08.10.2020	PRELIMINARY SKETCH PLAN	0014	DK	DRAFTING CHECK <i>R. GOOSEN</i>
C	13.11.2020	PRELIMINARY SKETCH PLAN SUBMISSION	0015	DK	DESIGNER <i>N. GALE</i>
D	27.05.2022	DETAIL OF DESIGN SPACING PATH ALIGNMENT 2.0000'S	0	DK	DESIGN CHECK <i>T. MEADOWS</i>
					PROJECT MANAGER <i>K. DECANHA</i>
					PROJECT DIRECTOR <i>D. KEEP</i>

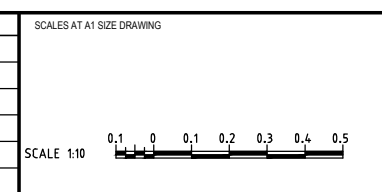

DESIGNER

Member of the Surtina Jointing Group
ABN 47 065 475 149

LEVEL 9, 12 MOORE STREET
CANBERRA ACT 2601 AUSTRALIA
SMEC PROJECT No 3002750

CHECK PRINT

DISCIPLINE	PRELIM	FINAL
DISCIPLINE	INITIAL	DATE
DISCIPLINE		
DISCIPLINE		
DISCIPLINE		
BACKDRAFTED/CORRECTED		
CONFIRMED		

PROJECT TITLE
WILLIAM HOVELL DRIVE DUPLICATION

PAVEMENT DETAILS SHEET 1

SCALE AS SHOWN	PHASE PSP	PROJECT / DRAWING No. 3002750-PV-1731	REVISION C.1
-------------------	--------------	--	-----------------

DR

REVISION IN PROGRESS

UNCONTROLLED COPY
NO CHECK PRINT
NO FOR CONSTRUCTION

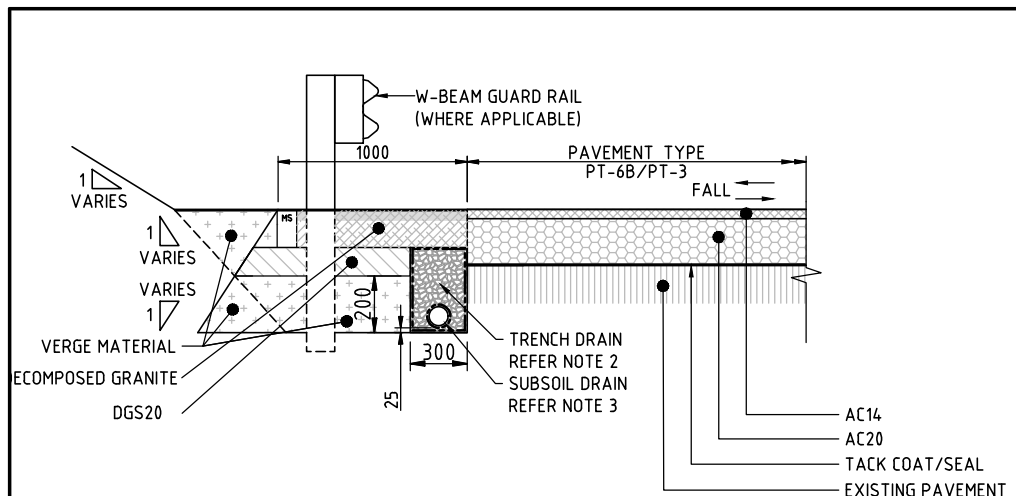

PAVEMENT EDGE DETAIL 3
 LOW/HIGH SIDE OF PAVEMENT TYPE 6B/TYPE 3
 DETAIL 03
 SCALE 1:20

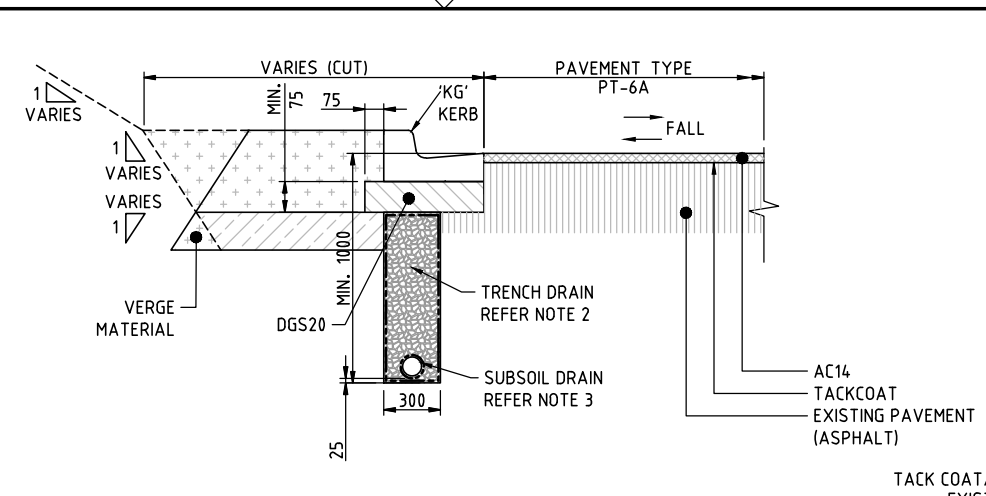

PAVEMENT EDGE DETAIL 6
 LOW/HIGH SIDE OF PAVEMENT TYPE 6A WITH 'KG' KERB
 DETAIL 06
 SCALE 1:20

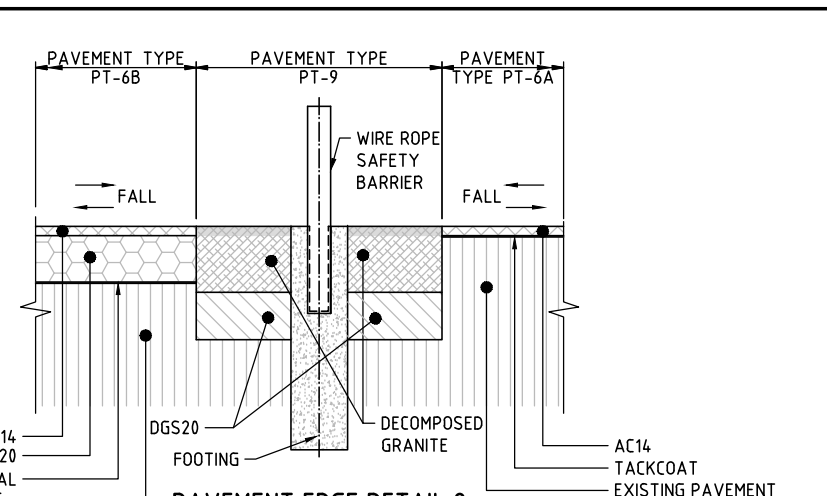

PAVEMENT EDGE DETAIL 8
 LOW/HIGH SIDE OF PAVEMENT TYPE 6B
 AND PAVEMENT TYPE 6A WITH PAVEMENT TYPE 9
 DETAIL 08
 SCALE 1:20

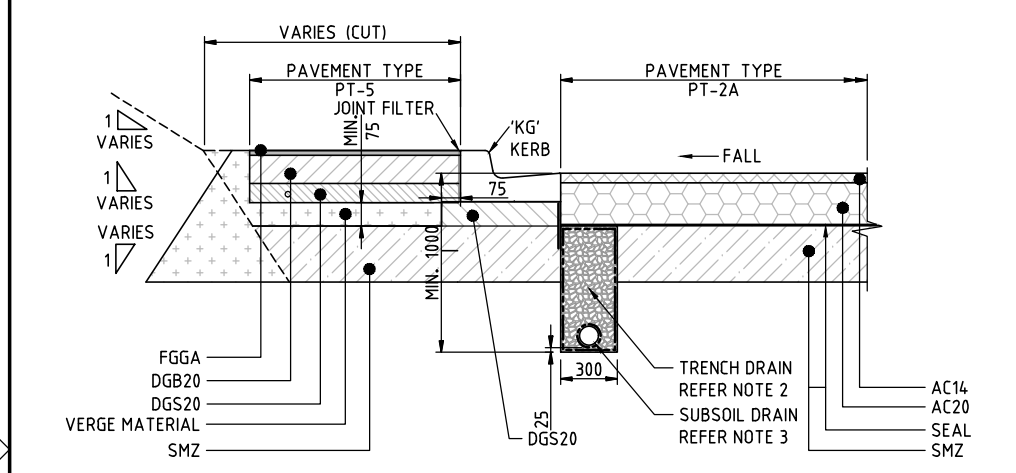

PAVEMENT EDGE DETAIL 2
 LOW SIDE OF PAVEMENT TYPE 2A
 WITH PAVEMENT TYPE 5
 DETAIL 02
 SCALE 1:20

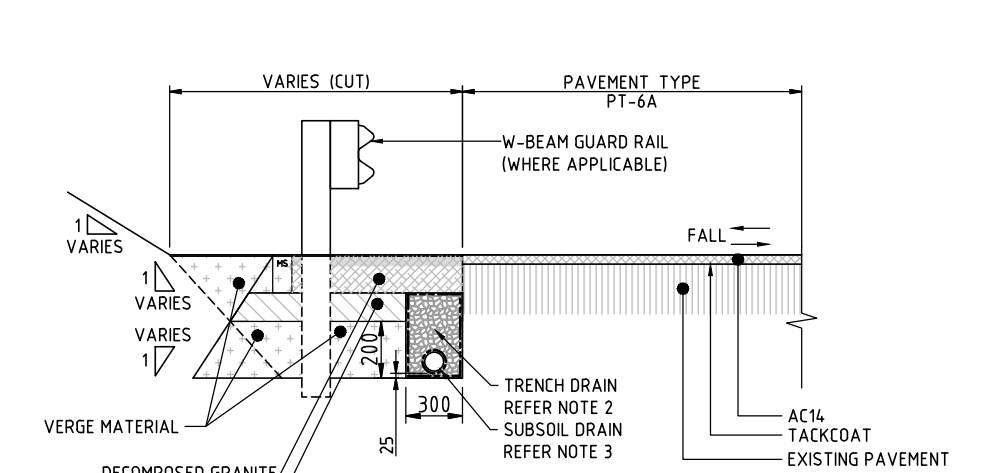

PAVEMENT EDGE DETAIL 5
 LOW/HIGH SIDE OF PAVEMENT TYPE 6A
 DETAIL 05
 SCALE 1:20

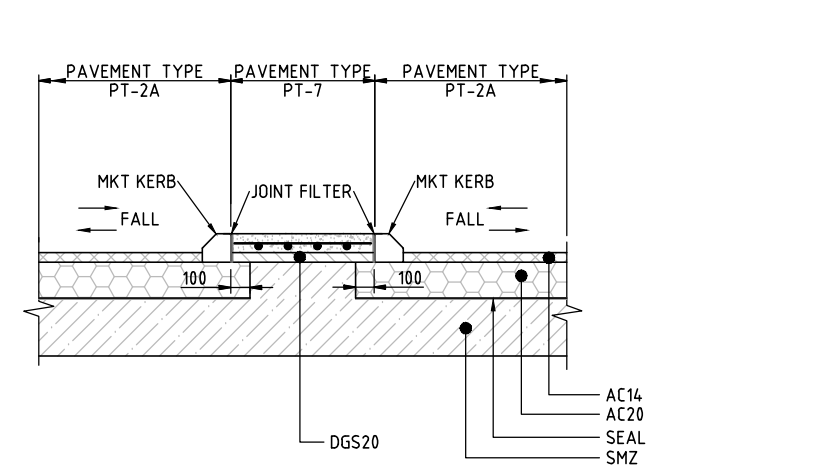

PAVEMENT EDGE DETAIL 7
 LOW/HIGH SIDE OF PAVEMENT TYPE 2A WITH MKT KERB
 DETAIL 07
 SCALE 1:20

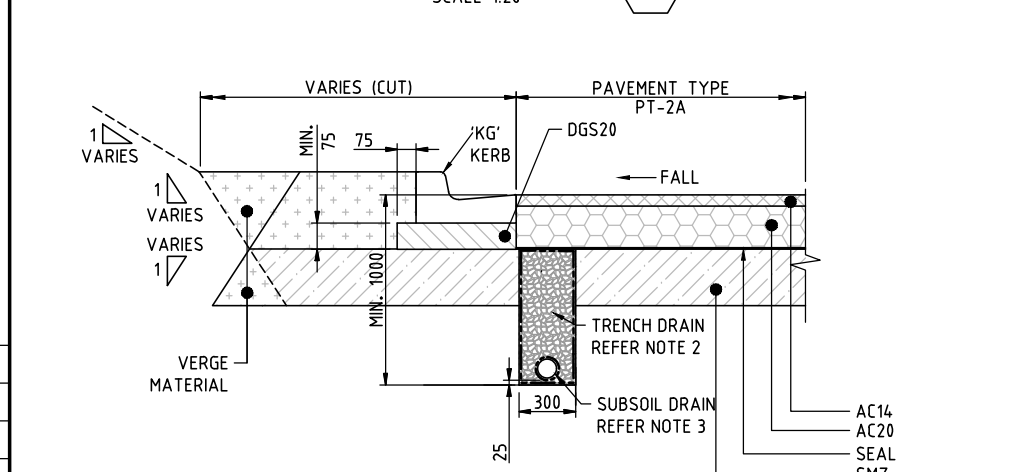

PAVEMENT EDGE DETAIL 1
 LOW SIDE OF PAVEMENT TYPE 2A WITH 'KG' KERB
 DETAIL 01
 SCALE 1:20

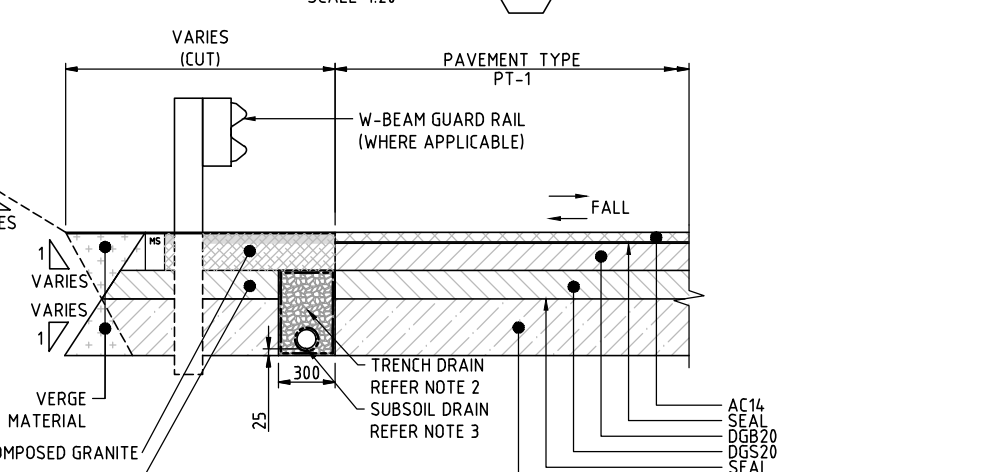

PAVEMENT EDGE DETAIL 1
 LOW/HIGH SIDE OF PAVEMENT TYPE 1
 DETAIL 04
 SCALE 1:20

- NOTES:**
- FOR PAVEMENT PROFILE DETAILS REFER TO DRAWING 3002750-PV-1731.
 - 7 OR 5 SIZE FILTER MATERIALS AS SPECIFIED, COMPACT IN 300mm LAYER TO A DENSITY INDEX OF 70%.
 - 100 DIA CLASS 400 AT 1% MIN LONGITUDINAL GRADE WITH FILTER FABRIC SOCK.

UNCONTROLLED COPY
Check Print
NOT FOR CONSTRUCTION

150 mm ON ORIGINAL

DRAWING FILE LOCATION / NAME V:\Vault\Projects\3002750\CAD\DWG\10_PV_Pavement\3002750-PV-1732.dwg			PLOT DATE 27 May 2022		TIME 13:41:45	
EXTERNAL REFERENCE FILES			REV	DATE	AMENDMENT / REVISION DESCRIPTION	WVR No.
			A	19.06.2020	PRELIMINARY SKETCH PLAN	0007
			B	08.10.2020	PRELIMINARY SKETCH PLAN	0014
			C	13.11.2020	PRELIMINARY SKETCH PLAN SUBMISSION	0015
			D	27.05.2022	DETAILS DESIGN SPAN PATH ALIGNMENT CHANGES	0
			APPROVAL	TITLE	NAME	
			DK	DRAFTER	L. HESLOP	
			DK	DRAFTING CHECK	R. GOOSEN	
			DK	DESIGNER	N. GALE	
				DESIGN CHECK	T. MEADOWS	
				PROJECT MANAGER	K. DECANHA	
				PROJECT DIRECTOR	D. KEEP	
			SCALES AT A1 SIZE DRAWING			
			SCALE 1:20		0 0.2 0.4 0.6 0.8 1.0	
			DESIGNER		 MEMBER OF THE SUTHERLAND GROUP ABN 47 065 475 149 LEVEL 9, 12 MOORE STREET CANBERRA ACT 2601 AUSTRALIA SMEC PROJECT No 3002750	
			CHECK PRINT		PRELIM <input type="checkbox"/> FINAL <input type="checkbox"/> INITIAL DATE	
			DISCIPLINE		PROJECT TITLE WILLIAM HOVELL DRIVE DUPLICATION	
			DISCIPLINE		PAVEMENT DETAILS SHEET 2	
			DISCIPLINE		SCALE AS SHOWN	
			DISCIPLINE		PHASE PSP	
			BACKDRAFTED/CORRECTED		PROJECT / DRAWING No 3002750-PV-1732	
			CONFIRMED		REVISION C.1	

REVISION IN PROGRESS

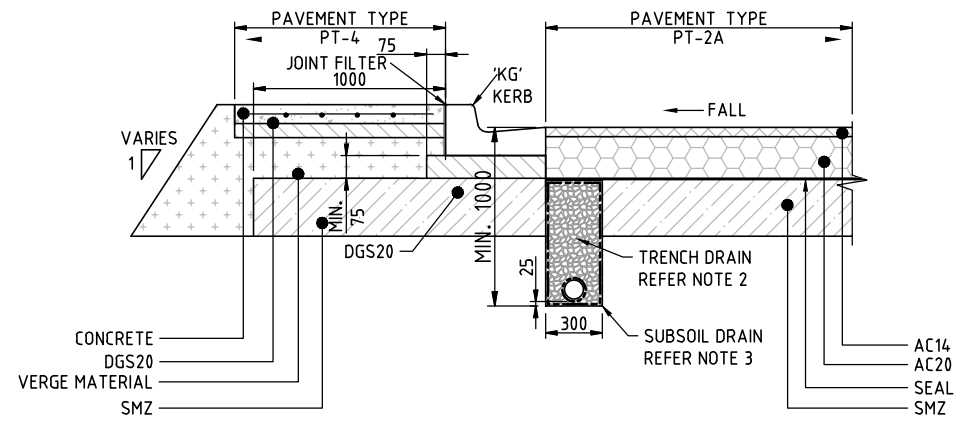

PAVEMENT EDGE DETAIL 10
 LOW SIDE OF PAVEMENT TYPE 2A
 WITH PAVEMENT TYPE 4
 DETAIL 10
 SCALE 1:20

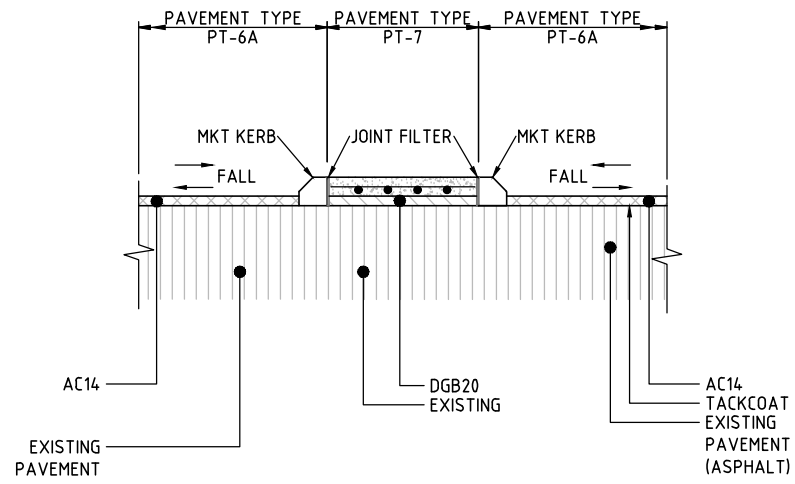

PAVEMENT EDGE DETAIL 12
 LOW/HIGH SIDE OF PAVEMENT TYPE 7
 WITH PAVEMENT TYPE 6A WITH MKT KERB
 DETAIL 12
 SCALE 1:20

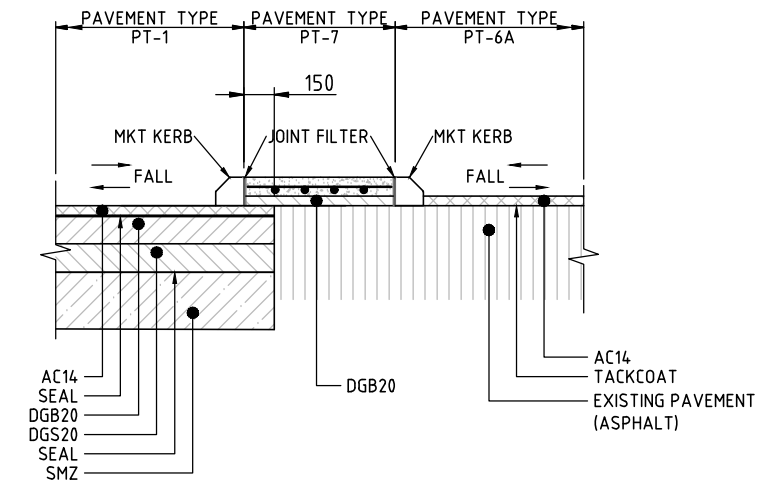

PAVEMENT EDGE DETAIL 14
 LOW/HIGH SIDE OF PAVEMENT TYPE 1
 WITH PAVEMENT TYPE 6A WITH MKT KERB
 DETAIL 14
 SCALE 1:20

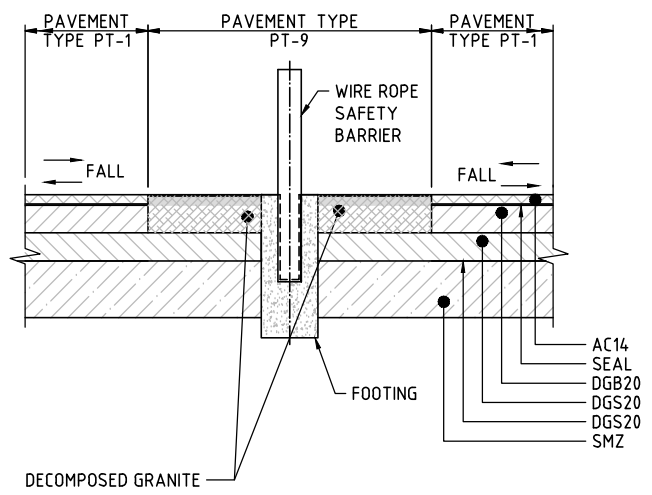

PAVEMENT EDGE DETAIL 9
 LOW/HIGH SIDE OF PAVEMENT TYPE 1 WITH PAVEMENT TYPE 9
 DETAIL 09
 SCALE 1:20

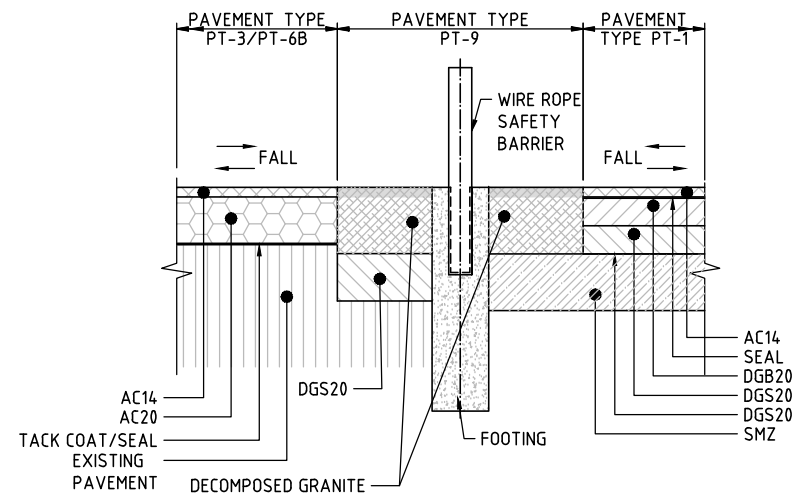

PAVEMENT EDGE DETAIL 11
 LOW/HIGH SIDE OF PAVEMENT TYPE 6B/TYP 3
 AND PAVEMENT TYPE 1 WITH PAVEMENT TYPE 9
 DETAIL 11
 SCALE 1:20

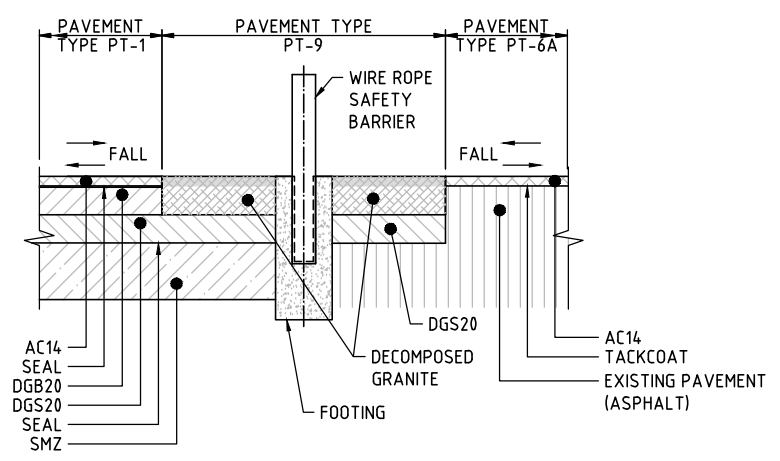

PAVEMENT EDGE DETAIL 13
 LOW/HIGH SIDE OF PAVEMENT TYPE 1
 AND PAVEMENT TYPE 6A WITH PAVEMENT TYPE 9
 DETAIL 13
 SCALE 1:20

- NOTES:**
- FOR PAVEMENT PROFILE DETAILS REFER DRAW 3002750-PV-1731.
 - 7 OR 5 SIZE FILTER MATERIALS AS SPECIFIED. COMPACT IN 300mm LAYER TO A DENSITY INDEX OF 70%.
 - 100 DIA CLASS 400 AT 1% MIN LONGITUDINAL GRADE WITH FILTER FABRIC SOCK.

UNCONTROLLED COPY
 Check Print
 NOT FOR CONSTRUCTION

150 mm ON ORIGINAL
 150
140
130
120
110
100
90
80
70
60
50
40
30
20
10
0

DRAWING FILE LOCATION / NAME V:\Vault\Projects\3002750\CAD\DWG\10_PV_Pavement\3002750-PV-1733.dwg		PLOT DATE 27 May 2022		TIME 13:42:07	
REV	DATE	AMENDMENT / REVISION DESCRIPTION	WVR No.	APPROVAL	TITLE
A	19.06.2020	PRELIMINARY SKETCH PLAN	0007	DK	DRAFTER <i>L. HESLOP</i>
B	08.10.2020	PRELIMINARY SKETCH PLAN	0014	DK	DRAFTING CHECK <i>R. GOOSEN</i>
C	13.11.2020	PRELIMINARY SKETCH PLAN SUBMISSION	0015	DK	DESIGNER <i>N. GALE</i>
D	27.05.2022	DETAIL FOR DESIGN SUBMITTAL WITH ALIGNMENT CHANGES	0	DK	DESIGN CHECK <i>T. MEADOWS</i>
					PROJECT MANAGER <i>K. DECANHA</i>
					PROJECT DIRECTOR <i>D. KEEP</i>

REVISION
 IN PROGRESS

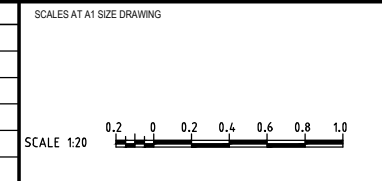

DESIGNER

Member of the Sirtex Jointing Group
 ABN 47 065 475 149
 LEVEL 9, 12 MOORE STREET
 CANBERRA ACT 2601 AUSTRALIA
 SMEC PROJECT No 3002750

DR

CHECK PRINT		PRELIM <input type="checkbox"/>	FINAL <input type="checkbox"/>
DISCIPLINE		INITIAL	DATE
DISCIPLINE			
DISCIPLINE			
DISCIPLINE			
BACKDRAFTED/CORRECTED			
CONFIRMED			

PROJECT TITLE WILLIAM HOVELL DRIVE DUPLICATION		REVISION C.1	
PAVEMENT DETAILS SHEET 3		PROJECT / DRAWING No. 3002750-PV-1733	
SCALE AS SHOWN	PHASE PSP	REVISION C.1	

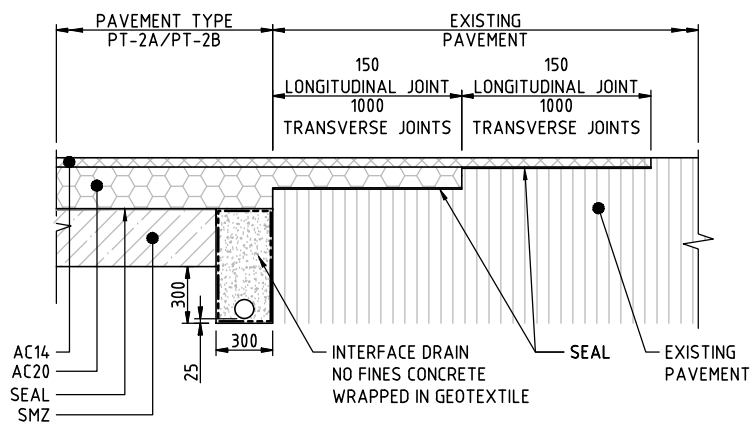

PAVEMENT INTERFACE DETAIL X1
PAVEMENT TYPE 2A / TYPE 2B TO EXISTING PAVEMENT

DETAIL X1
SCALE 1:20

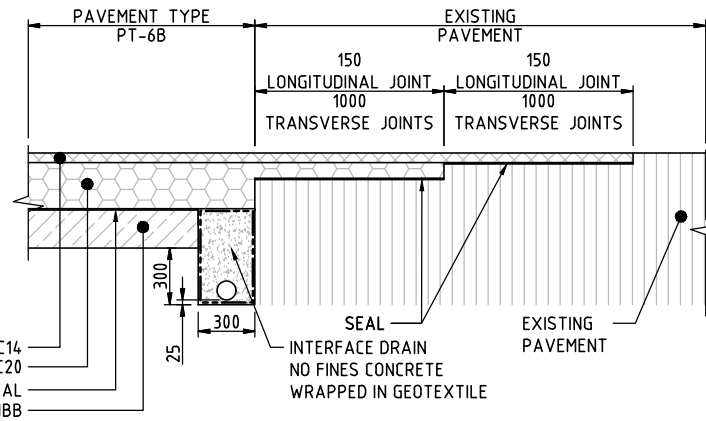

PAVEMENT INTERFACE DETAIL X4
PAVEMENT TYPE 2B TO EXISTING PAVEMENT

DETAIL X4
SCALE 1:20

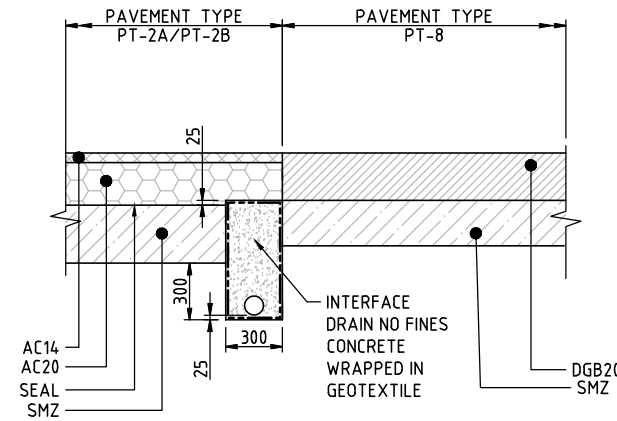

PAVEMENT EDGE DETAIL X7
PAVEMENT TYPE 2A/TYPE 2B TO PAVEMENT TYPE 8

DETAIL X7
SCALE 1:20

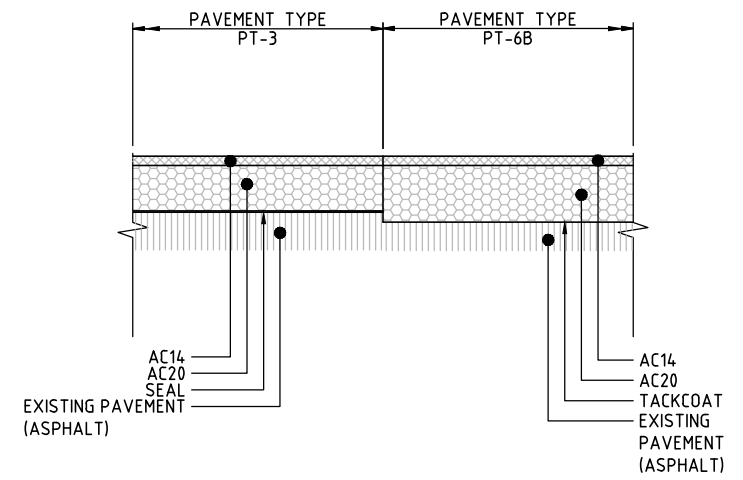

PAVEMENT INTERFACE DETAIL X10
PAVEMENT TYPE 3 TO PAVEMENT TYPE 6B

DETAIL X10
SCALE 1:20

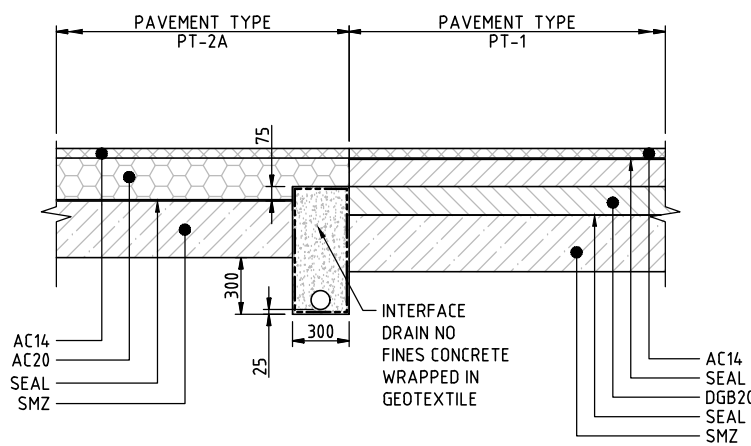

PAVEMENT INTERFACE DETAIL X2
PAVEMENT TYPE 2A TO PAVEMENT TYPE 1

DETAIL X2
SCALE 1:20

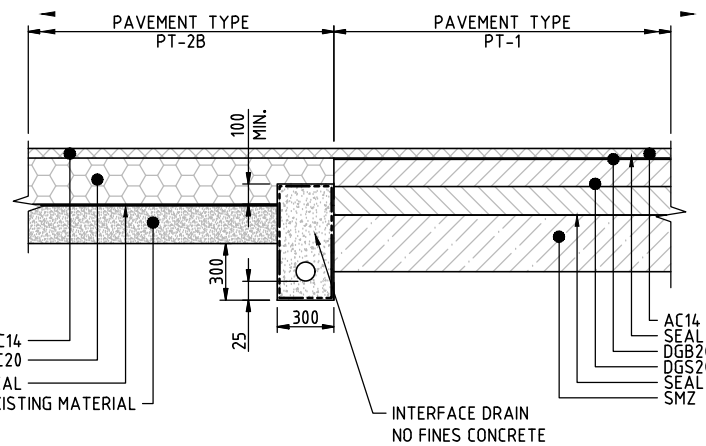

PAVEMENT INTERFACE DETAIL X5
PAVEMENT TYPE 2B TO PAVEMENT TYPE 1

DETAIL X5
SCALE 1:20

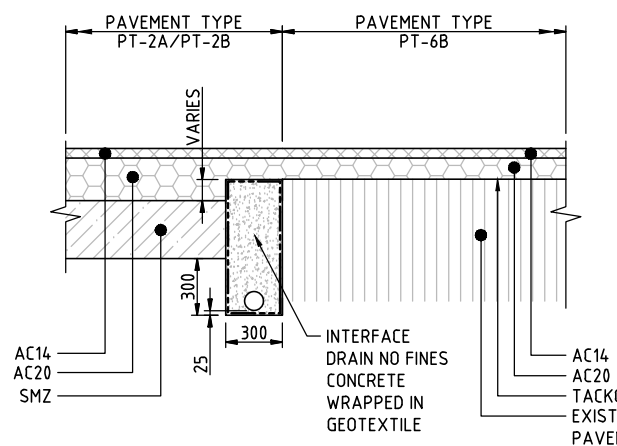

PAVEMENT EDGE DETAIL X8
PAVEMENT TYPE /TYPE 2B TO PAVEMENT TYPE 6B

DETAIL X8
SCALE 1:20

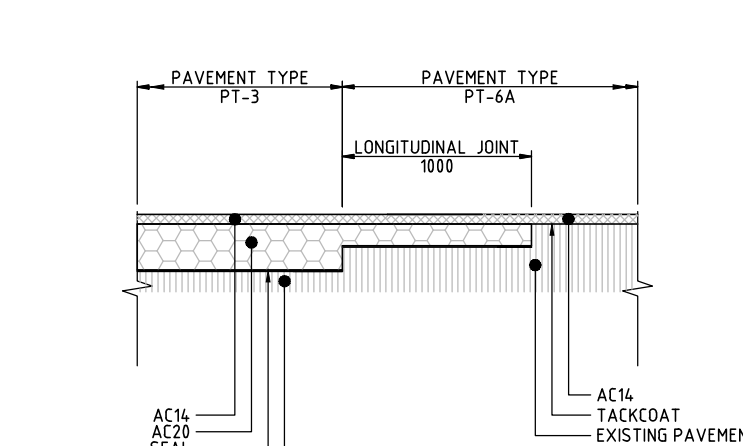

PAVEMENT INTERFACE DETAIL X11
PAVEMENT TYPE 3 TO PAVEMENT TYPE 6A

DETAIL X11
SCALE 1:20

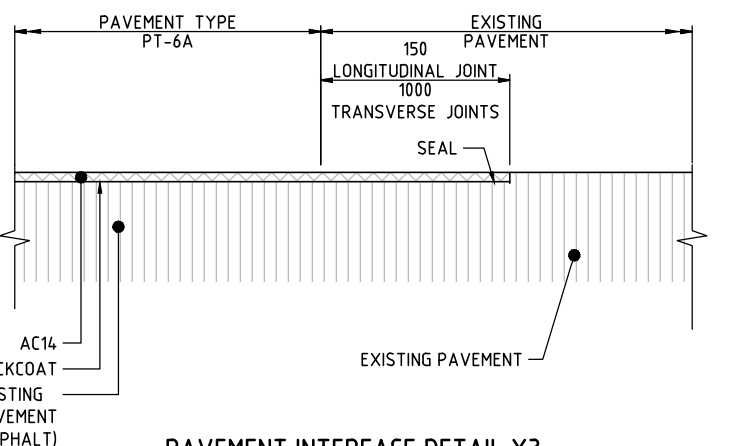

PAVEMENT INTERFACE DETAIL X3
PAVEMENT TYPE 6A TO EXISTING PAVEMENT

DETAIL X3
SCALE 1:20

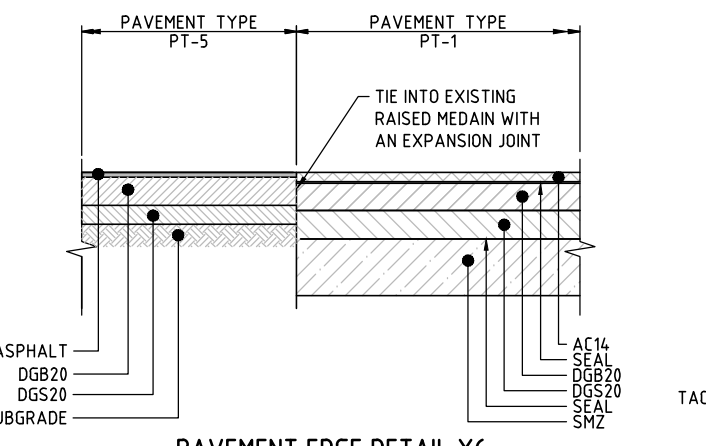

PAVEMENT EDGE DETAIL X6
PAVEMENT TYPE 5 TO PAVEMENT TYPE 1

DETAIL X6
SCALE 1:20

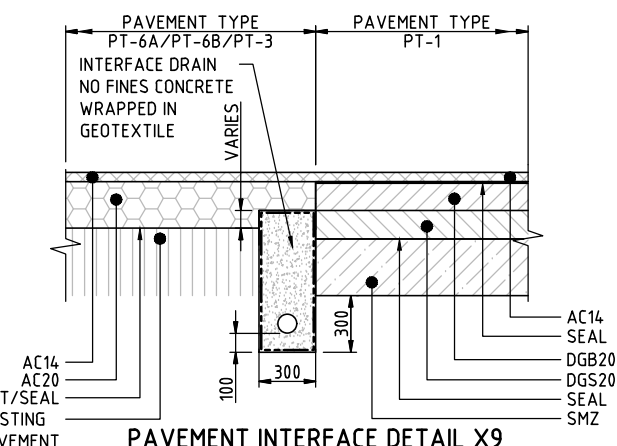

PAVEMENT INTERFACE DETAIL X9
PAVEMENT TYPE 6A/TYPE 6B/TYPE 3 TO PAVEMENT TYPE 1

DETAIL X9
SCALE 1:20

UNCONTROLLED COPY
Check Print
NOT FOR CONSTRUCTION

NOTES:
1. FOR PAVEMENT PROFILE DETAILS REFER DRG No. 3002750-PV-1731.

150 mm ON ORIGINAL
A1

DRAWING FILE LOCATION / NAME V:\Vault\Projects\3002750\CAD\DWG\10_PV_Pavement\3002750-PV-1734.dwg		PLOT DATE 27 May 2022		TIME 13:42:30	
REV	DATE	AMENDMENT / REVISION DESCRIPTION	WVR No.	APPROVAL	TITLE
A	19.06.2020	PRELIMINARY SKETCH PLAN	0007	DK	DRAFTER <i>L. HESLOP</i>
B	08.10.2020	PRELIMINARY SKETCH PLAN	0014	DK	DRAFTING CHECK <i>R. GOOSEN</i>
C	13.11.2020	PRELIMINARY SKETCH PLAN SUBMISSION	0015	DK	DESIGNER <i>N. GALE</i>
D	27.05.2022	DETAIL FOR DESIGN SUBMISSION WITH ALIGNMENT CHANGES	0	DK	DESIGN CHECK <i>T. MEADOWS</i>
					PROJECT MANAGER <i>K. DECANHA</i>
					PROJECT DIRECTOR <i>D. KEEP</i>

SCALES AT A1 SIZE DRAWING		DESIGNER	
SCALE 1:20		 Member of the Sellen Group ABN 47 065 475 149 LEVEL 9, 12 MOORE STREET CANNBERRA ACT 2601 AUSTRALIA SMEC PROJECT No 3002750	

CHECK PRINT		PRELIM <input type="checkbox"/>	FINAL <input type="checkbox"/>
DISCIPLINE		INITIAL	DATE
DISCIPLINE			
DISCIPLINE			
DISCIPLINE			
BACKDRAFTED/CORRECTED			
CONFIRMED			

PROJECT TITLE WILLIAM HOVELL DRIVE DUPLICATION		PROJECT / DRAWING No. 3002750-PV-1734	
SCALE AS SHOWN		PHASE PSP	
REVISION C.1			

REVISION IN PROGRESS

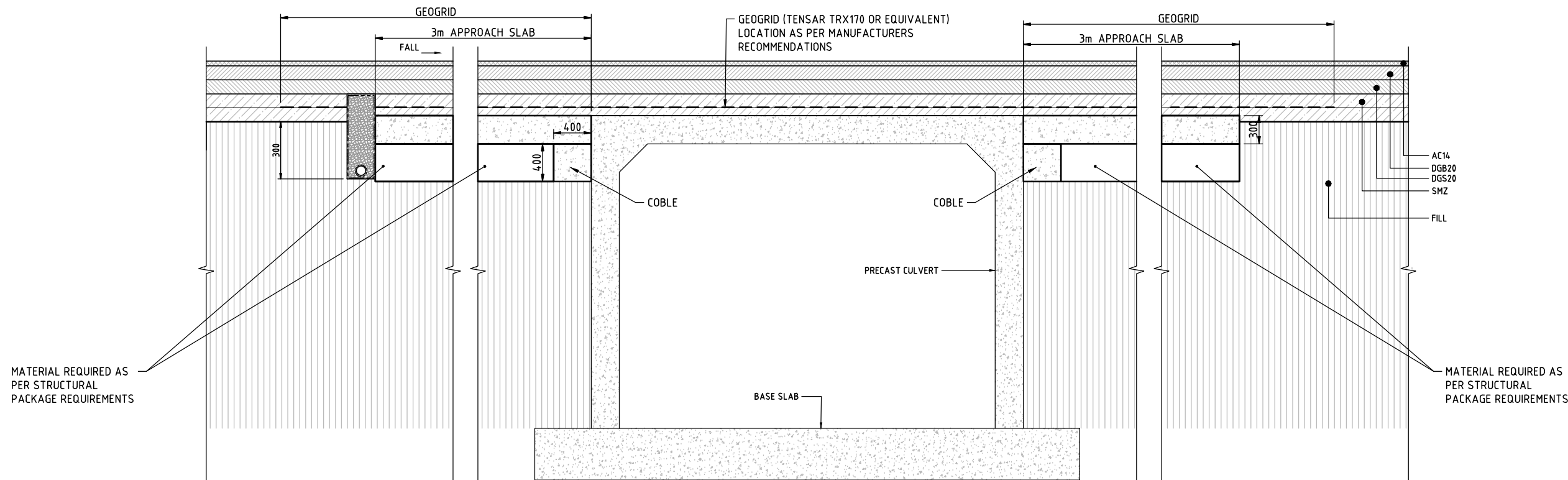

UNDERPASS CH 675

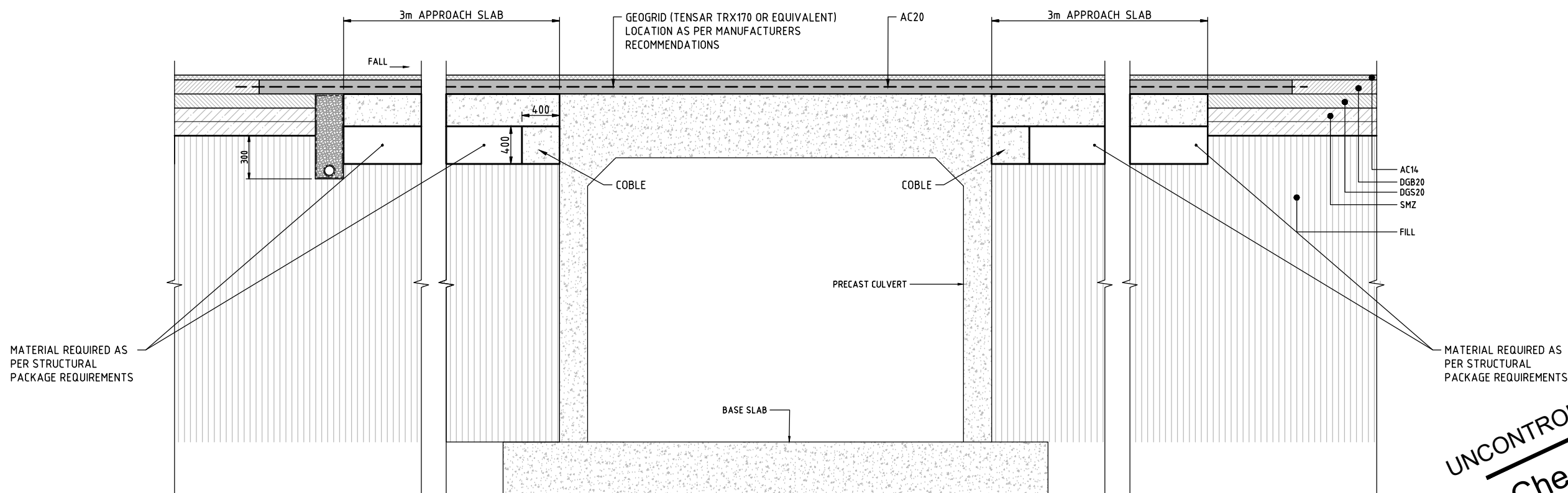

UNDERPASS CH 2379

UNCONTROLLED COPY
Check Print
NOT FOR CONSTRUCTION

150 mm ON ORIGINAL
 A1
 150
140
130
120
110
100
90
80
70
60
50
40
30
20
10
0

DRAWING FILE LOCATION / NAME V:_Vault\Projects\3002750\CAD\DWG\10_PV_Pavement\3002750-PV-1735.dwg			PLOT DATE 27 May 2022		TIME 13:42:53	
EXTERNAL REFERENCE FILES			REV	DATE	AMENDMENT / REVISION DESCRIPTION	WVR No.
REVISION IN PROGRESS			APPROVAL	TITLE	NAME	SCALES AT A1 SIZE DRAWING SCALE 1:1000
			DRAFTER	L. HESLOP		
			DRAFTING CHECK	R. GOOSEN		
			DESIGNER	N. GALE		
			DESIGN CHECK	T. MEADOWS		
			PROJECT MANAGER	K. DECANHA		
			PROJECT DIRECTOR	D. KEEP		
DESIGNER SMEC Member of the Sirtex Joint Group ABN 47 065 475 149			DR CHECK PRINT PRELIM <input type="checkbox"/> FINAL <input type="checkbox"/> INITIAL DATE		PROJECT TITLE WILLIAM HOVELL DRIVE DUPLICATION PAVEMENT DETAILS SHEET 6	
LEVEL 9, 12 MOORE STREET CANBERRA ACT 2601 AUSTRALIA SMEC PROJECT No 3002750			SCALE	PHASE	PROJECT / DRAWING No.	REVISION
			AS SHOWN	PSP	3002750-PV-1735	0

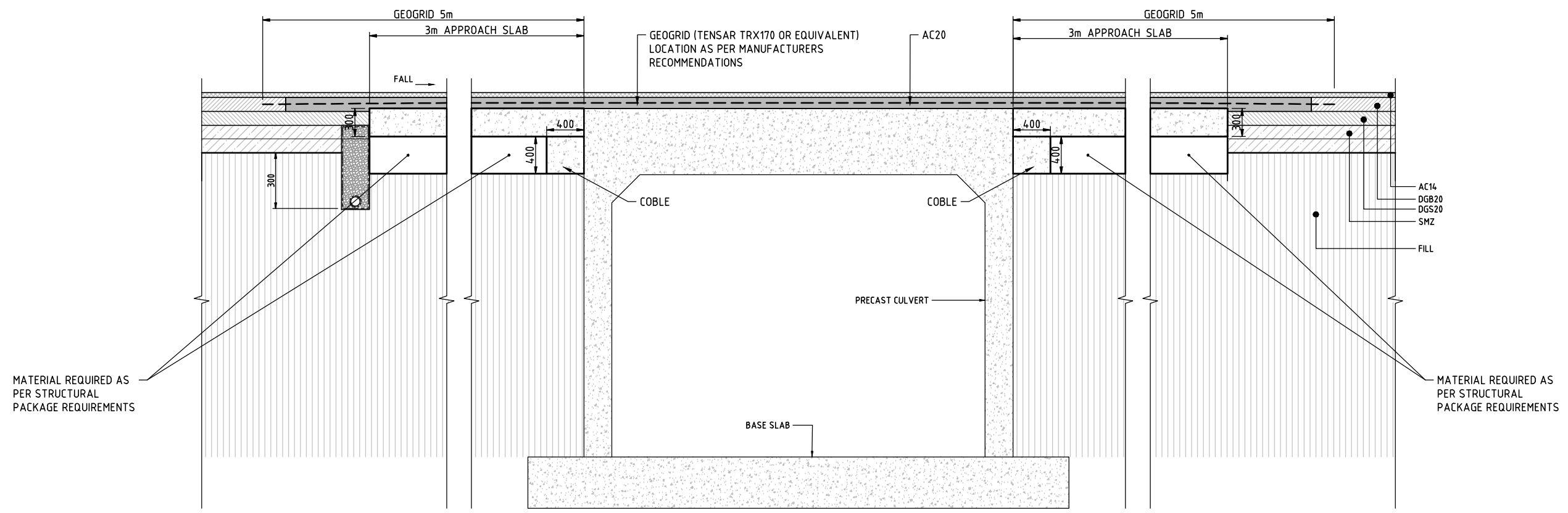

UNDERPASS CH 4588

UNCONTROLLED COPY
Check Print
NOT FOR CONSTRUCTION

150 mm ON ORIGINAL

150
140
130
120
110
100
90
80
70
60
50
40
30
20
10
0

DRAWING FILE LOCATION / NAME V:_Vault\Projects\3002750\CAD\DWG\10_PV_Pavement\3002750-PV-1736.dwg			PLOT DATE 27 May 2022		TIME 13:43:16			
EXTERNAL REFERENCE FILES			REV	DATE	AMENDMENT / REVISION DESCRIPTION	WVR No.		
REVISION IN PROGRESS			APPROVAL				TITLE	
							NAME	
							DRAFTER	L. HESLOP
							DRAFTING CHECK	R. GOOSEN
							DESIGNER	N. GALE
							DESIGN CHECK	T. MEADOWS
				PROJECT MANAGER		K. DECANHA		
				PROJECT DIRECTOR		D. KEEP		
SCALES AT A1 SIZE DRAWING			DESIGNER					
			Member of the Surtina Jointing Group ABN 47 065 475 149 LEVEL 9, 12 MOORE STREET CANBERRA ACT 2601 AUSTRALIA SMEC PROJECT No 3002750					
CHECK PRINT			PRELIM <input type="checkbox"/> FINAL <input type="checkbox"/>		PROJECT TITLE			
			INITIAL DATE		WILLIAM HOVELL DRIVE DUPLICATION			
					PAVEMENT DETAILS SHEET 7			
					SCALE	PHASE		
					AS SHOWN	PSP		
					PROJECT / DRAWING No.	REVISION		
					3002750-PV-1736	0		

DR