

NOTES

- BASE MAPPING IS SUPPLIED BY THE ACT GOVERNMENT TRANSPORT CANBERRA AND CITY SERVICES DIRECTORATE (TCCS).
- ALL TRAFFIC CONTROL DEVICES SHALL BE IN ACCORDANCE WITH AS 1742 AND AS 1743 EXCEPT WHERE MODIFIED BY:
 - THE SPECIFICATION,
 - ACT GOVERNMENT TRAFFIC ASSET MANAGEMENT UNIT STANDARD TRAFFIC CONTROL DEVICE DRAWINGS,
 - RELEVANT RMS GUIDES, STANDARDS AND SPECIFICATIONS:
 - R131 - GUIDE POSTS
 - R132 - SAFETY BARRIER SYSTEMS
 - R141 - PAVEMENT MARKING
 - R142 - RETROREFLECTIVE RAISED PAVEMENT MARKERS
 - R143 - SIGN POSTING
 - R145 - PAVEMENT MARKING (PERFORMANCE BASED)
 - 3351 - ROAD MARKING PAINT
 - 3400 - MANUFACTURE AND DELIVERY OF ROAD SIGNS
 - OR AS SHOWN ON THE DRAWINGS.
- ALL SIGNAGE SHALL COMPLY WITH THE RELEVANT PARTS OF THE AUSTRALIAN STANDARD AS1428.1-2009 (DESIGN FOR ACCESS AND MOBILITY) WHEREVER APPLICABLE. ALL GUIDE SIGN FACES AND SUPPORTS SHALL BE IN ACCORDANCE WITH THE TCCS STANDARD DRAWINGS. THE CLOSEST EDGE OF SIGN FACE SHALL BE OFFSET 1.0m TO THE EDGE OF THE SHOULDER OR FACE OF KERB AS APPLICABLE.
- ALL TRANSVERSE LINES (e.g. STOP LINE), PAVEMENT ARROWS, TEXT, CONTINUITY AND MERGE LINES SHALL CONSIST OF APPROVED LONG LIFE MATERIALS (LLM). ALL OTHER LINEMARKING SHALL BE APPROVED WATERBORNE PAINT, UNLESS OTHERWISE NOTED.
- ALL REDUNDANT LINEMARKING SHALL BE ERADICATED. REDUNDANT LLM LINEMARKING SHALL BE MILLED AND THE WEARING COURSE REPLACED.
- LOCATION OF EXISTING SIGNAGE IS INDICATIVE ONLY. THE CONTRACTOR SHALL PERFORM AN AUDIT OF THE SITE PRIOR TO COMMENCING WORK AND NOTIFY THE TERRITORY OF ANY DISCREPANCIES ON THE DRAWINGS.
- KERB CORNER OF TRAFFIC ISLAND FACING ONCOMING TRAFFIC SHALL BE PAINTED WITH WHITE REFLECTIVE PAINT FROM TANGENT POINT TO TANGENT POINT IN ACCORDANCE WITH THE SPECIFICATION .
- DELINEATORS ON BARRIERS TO BE INSTALLED WITH RED ON L.H.S. OF ROADWAY AND WHITE ON R.H.S. AT THE FOLLOWING LOCATIONS:
 - ON ALL POSTS AT SPLAYED ENDS
 - ON 5 CONSECUTIVE POSTS ABUTTING STRUCTURES
 - AT 10m CENTRES WHERE ROAD RADIUS <150m
 - AT 20m CENTRES WHERE ROAD RADIUS >150m AND <300m
 - AT 30m CENTRES WHERE ROAD RADIUS >300m.
- NON-FRANGIBLE ROAD FURNITURE SHALL BE PLACED OUTSIDE THE CLEAR ZONE OR PROTECTED BY APPROVED SAFETY BARRIER.
- SIGN POSTS LESS THAN 65mm NB ARE CONSIDERED FRANGIBLE.
- ALL SIGNAGE SHALL BE CLEAR OF ALL VEGETATION AND OBSTRUCTIONS.
- TO ELIMINATE EXCESSIVE GLARE FROM THE SIGN FACE, THE SIGN SHALL BE TURNED APPROXIMATELY 5° AWAY FROM THE NORMAL TO THE HEAD LIGHT BEAM / LINE OF SIGHT. THE VERTICAL AXIS OF OVERHEAD SIGNS SHALL BE TILTED BACK 5° TO THE LINE OF SIGHT IN LEVEL AND DOWNHILL GRADES. ON UPHILL GRADES TILT THE SIGN BACK AT 5° TO THE LINE OF SIGHT, BUT ENSURE THAT NO REFLECTION PROBLEMS OCCUR OVER A RANGE OF APPROACH DISTANCES
- POST FOUNDATION TYPES: THE CONTRACTOR SHALL SOURCE APPROVED SIGN SUPPORT STRUCTURES TO MEET THE FRANGIBILITY REQUIREMENTS.
- THE BLADE OF SIGN SHOWN ADJACENT TO A STREET LIGHT COLUMN ON THE DRAWINGS MAY BE MOUNTED ON THAT COLUMN, TO THE APPROVAL OF THE TERRITORY AND IN ACCORDANCE WITH SERVICE AUTHORITY STANDARDS.
- UNLESS OTHERWISE SPECIFIED, ALL PEDESTRIAN RAILS SHALL BE 1.40m HIGH AND CONSTRUCTED IN ACCORDANCE WITH ACT STANDARD DRAWING NUMBER GW/SD/DC/12.
- TGSI SHALL BE INSTALLED IN ACCORDANCE WITH AS 1428.4.1.
- WHERE PEDESTRIAN CROSSING IS ANGLED THE TGSI SHALL BE INSTALLED SUCH THAT THE SCREW-IN BUTTONS RUN PARALLEL TO THE CROSSWALK.

LEGEND

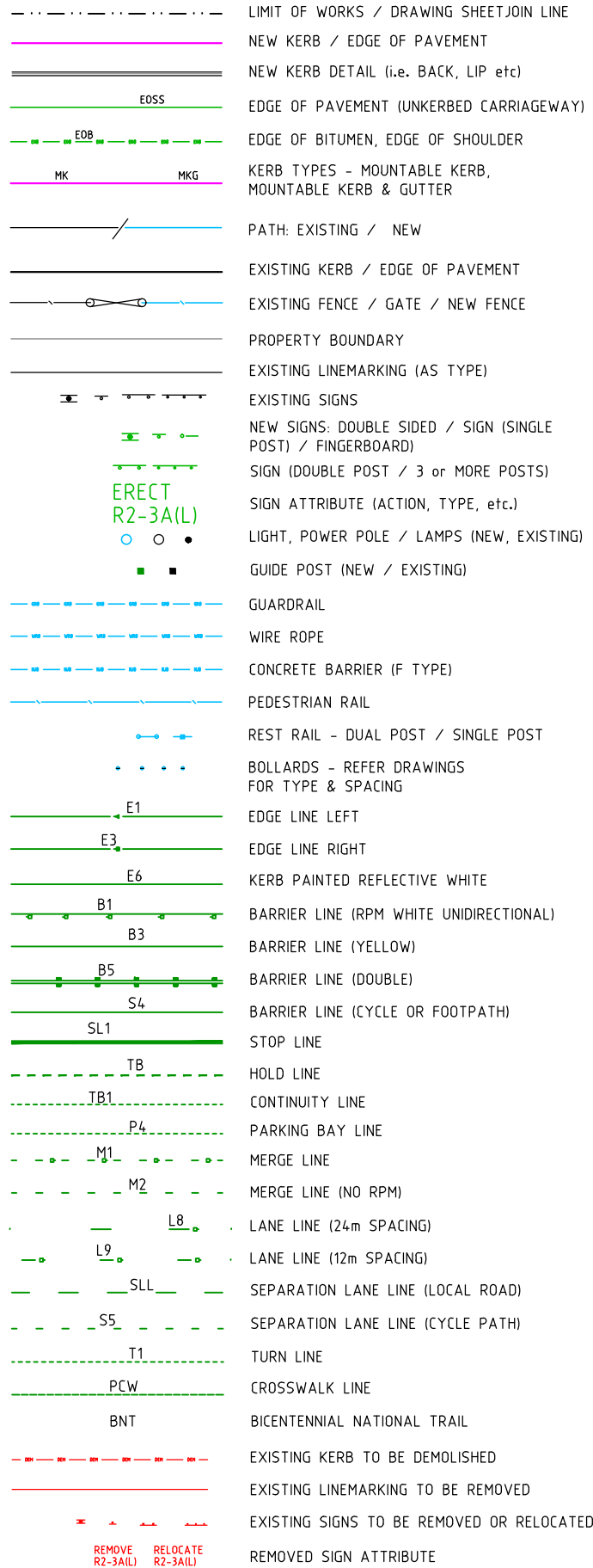

| | | |
|------------------------------------------------|---------------------------------------------------------|------------------------------------------------------------------------------------------|
| WORK AS EXECUTED | DESIGN AGENT | OFFICE OF A.C.T. |
| DRAWING AMENDED IN ACCORDANCE WITH ADVICE FROM | RECOMMENDED FOR AUTHORISATION | AUTHORISED PURSUANT TO PART V of Road Transport (Safety and Traffic Management) ACT 1999 |
| DATE: | DRAWING NAME | AUTHORISING SIGNATURE |
| CONSULTANT SMEC Australia NAME | WILLIAM HOVELL DRIVE DUPLICATION 3002750-TCD-1801 | DATE: |
| SIGNATURE | SCALE: NTS | DOCUMENT NUMBER TC |
| DATE: --/--/2020 | | |

RAISED PAVEMENT MARKERS

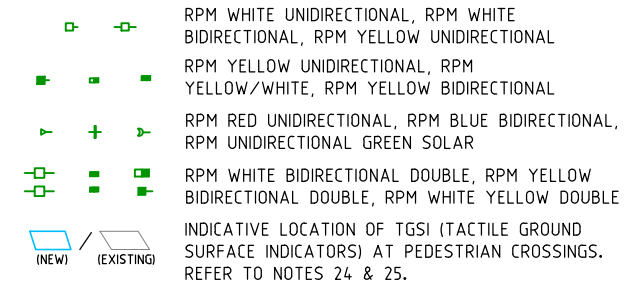

INFRASTRUCTURE & CABLES

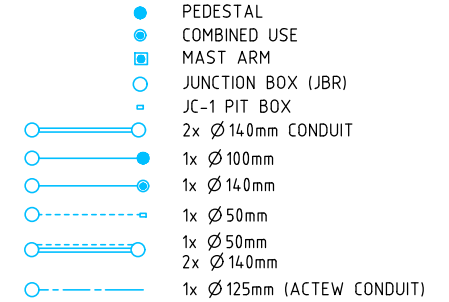

TRAFFIC SIGNALS

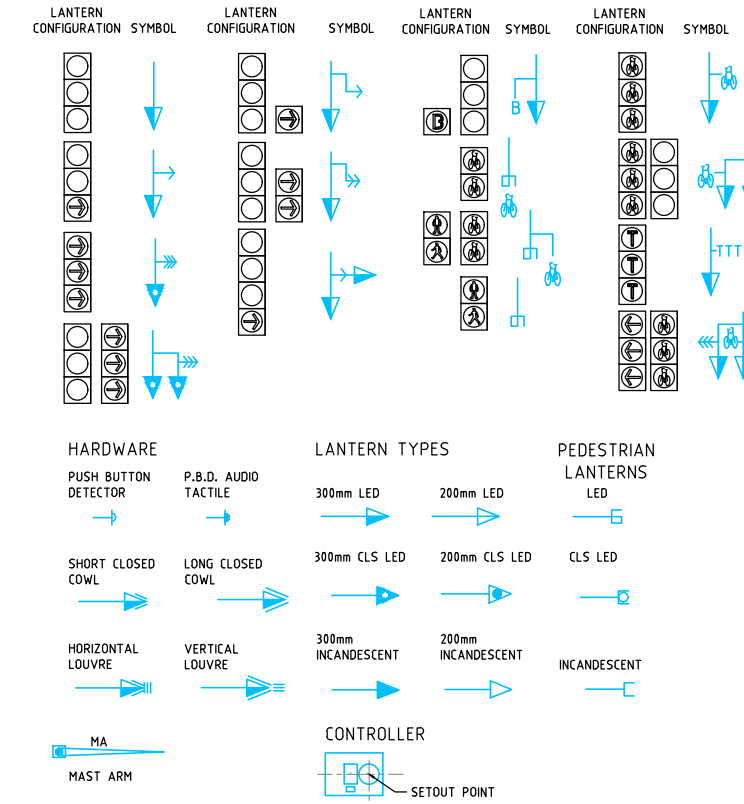

NOTE:
 REFER TO STANDARD DRAWINGS S/803/1 TO S/803/5 FOR TRAFFIC SIGNAL FACILITIES INSTALLATION DETAILS

UNCONTROLLED COPY
Check Print

150 mm ON ORIGINAL
 150
 140
 130
 120
 110
 100
 90
 80
 70
 60
 50
 40
 30
 20
 10
 0

| | | | | | |
|-----------------------------------------------------------------------------------------------------------|-----|--------------------------|------------------------------------------------|------------------|----------|
| DRAWING FILE LOCATION / NAME V:_Vault\Projects\3002750\CAD\DWG\15_TC_Signs_Lines\3002750-TCD-1801.dwg | | PLOT DATE 27 May 2022 | | TIME 13:57:41 | |
| EXTERNAL REFERENCE FILES | REV | DATE | AMENDMENT / REVISION DESCRIPTION | WVR No. | APPROVAL |
| | A | 19.06.2020 | PRELIMINARY SKETCH PLAN | 0007 | DK |
| | B | 08.10.2020 | PRELIMINARY SKETCH PLAN | 0014 | DK |
| | C | 13.11.2020 | PRELIMINARY SKETCH PLAN SUBMISSION | 0015 | DK |
| | D | 27.05.2022 | DETAILED DESIGN, SHARED PATH ALIGNMENT CHANGES | 0 | DK |

| | |
|------------------|------------|
| DESIGNER | M. HUGHES |
| DRAFTER | R. GOOSEN |
| DESIGNER | T. MEADOWS |
| DESIGN CHECK | K. DECANHA |
| PROJECT MANAGER | D. KEEP |
| PROJECT DIRECTOR | |

SCALES AT A1 SIZE DRAWING: NTS

DESIGNER: **SMEC AUSTRALIA PTY LTD**
 ABN 47 065 475 149
 SUITE 2, LEVEL 1, 243 NORTHBOURNE AVENUE
 LYNEHAM ACT 2602 AUSTRALIA
 PH (02) 6234 1900 FAX (02) 6234 1966
SMEC PROJECT No 3002750

CHECK PRINT

PRELIM FINAL
 INITIAL DATE

DISCOVERED BY: ACT Government
 Transport Canberra & City Services

BACKDRAFTED/CORRECTED
 CONFIRMED

| | |
|--------------------------------------------------------------------------|----------------------------------|
| PROJECT TITLE | WILLIAM HOVELL DRIVE DUPLICATION |
| TRAFFIC CONTROL DEVICES SIGNS & LINEMARKING GENERAL NOTES & LEGEND | |
| SCALE | AS SHOWN |
| PHASE | PSP |
| PROJECT / DRAWING No. | 3002750-TCD-1801 |
| REVISION | C.1 |

| | | |
|------------------------------------------------|-------------------------------------|------------------------------------------------------------------------------------------|
| WORK AS EXECUTED | DESIGN AGENT | OFFICE OF A.C.T. |
| DRAWING AMENDED IN ACCORDANCE WITH ADVICE FROM | RECOMMENDED FOR AUTHORISATION | AUTHORISED PURSUANT TO PART V of Road Transport (Safety and Traffic Management) ACT 1999 |
| DATE: | DRAWING NAME | AUTHORISING SIGNATURE |
| CONSULTANT SMC Australia | WILLIAM HOVELL DRIVE DUPLICATION | DATE: |
| SIGNATURE | 3002750-TCD-1811 | DOCUMENT NUMBER |
| DATE: --/--/2020 | SCALE: 1:500 | TC |

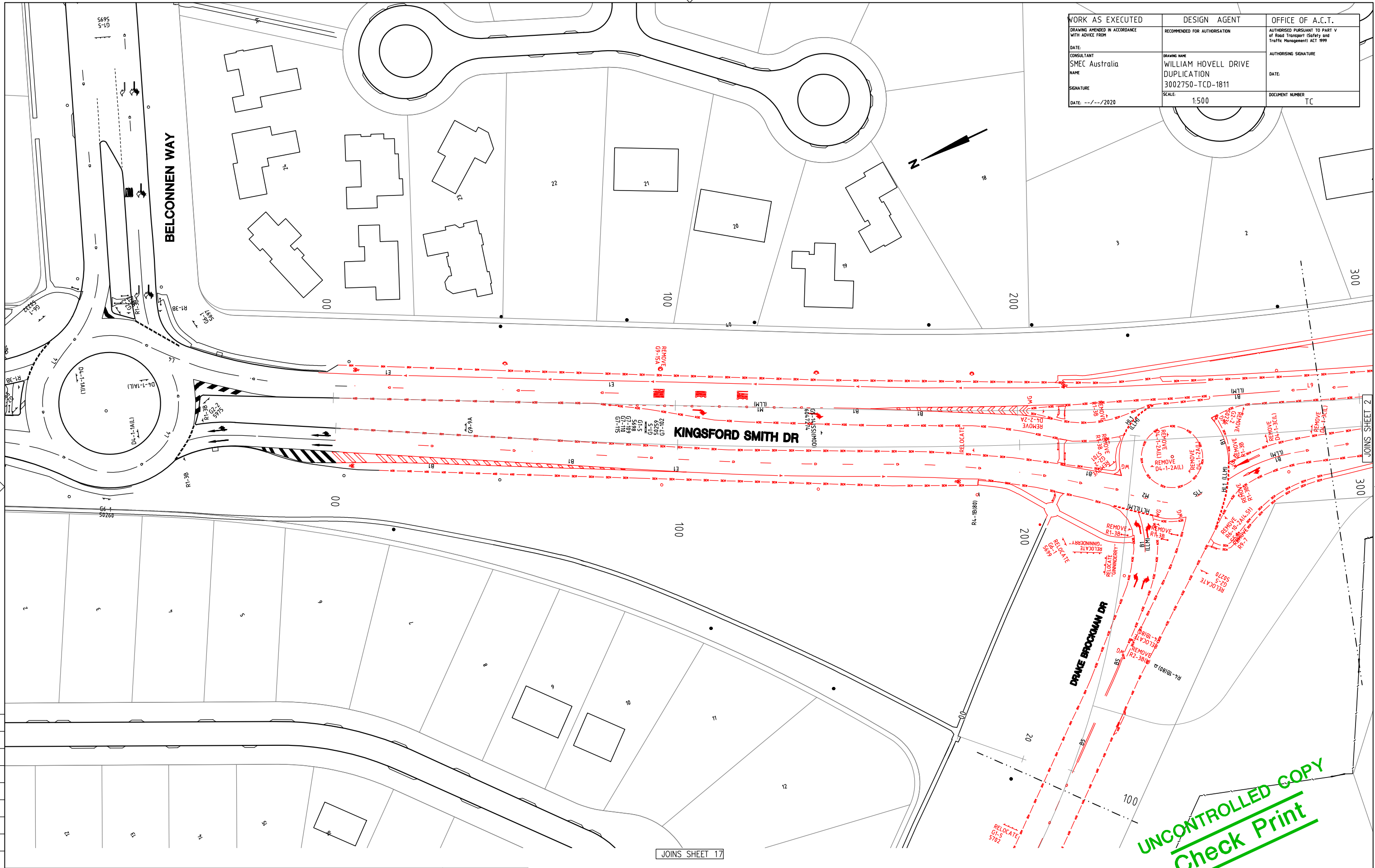

UNCONTROLLED COPY
Check Print

150 mm ON ORIGINAL

A1
0
10
20
30
40
50
60
70
80
90
100
110
120
130
140
150

| DRAWING FILE LOCATION / NAME V:_Vault\Projects\3002750\CAD\DWG\15_TC_Signs_Lines\3002750-TCD-1811.dwg | | <table border="1"> <tr> <th>PLLOT DATE</th> <th>TIME</th> </tr> <tr> <td>27 May 2022</td> <td>13:58:07</td> </tr> </table> | PLLOT DATE | TIME | 27 May 2022 | 13:58:07 | |
|-----------------------------------------------------------------------------------------------------------|----------|----------------------------------------------------------------------------------------------------------------------------|-----------------------------------------------|---------|-------------|------------------|------------|
| PLLOT DATE | TIME | | | | | | |
| 27 May 2022 | 13:58:07 | | | | | | |
| EXTERNAL REFERENCE FILES | REV | DATE | AMENDMENT / REVISION DESCRIPTION | WVR No. | APPROVAL | TITLE | NAME |
| X:\3002750-TCD-A1 | A | 19.06.2020 | PRELIMINARY SKETCH PLAN | 0007 | DK | DRAFTER | M. HUGHES |
| X:\TCD-181-AD | B | 08.10.2020 | PRELIMINARY SKETCH PLAN | 0014 | DK | DRAFTING CHECK | R. GOOSEN |
| X:\CAD\SET BELCONNEN | C | 13.11.2020 | PRELIMINARY SKETCH PLAN PERMISSION | 0015 | DK | DESIGNER | |
| X:\TCD_WHD_CTRL | D | 27.05.2022 | DETAILED DESIGN SHARED PATH ALIGNMENT CHANGES | 0 | DK | DESIGN CHECK | T. MEADOWS |
| | | | | | | PROJECT MANAGER | K. DECANHA |
| | | | | | | PROJECT DIRECTOR | D. KEEP |

REVISION IN PROGRESS

SCALES AT A1 SIZE DRAWING

SCALE 1:500

DESIGNER

SMC AUSTRALIA PTY LTD
 ABN 47 865 475 149
 SUITE 2, LEVEL 1, 243 NORTHBOURNE AVENUE
 LYNEHAM ACT 2602 AUSTRALIA
 PH (02) 6234 1900 FAX (02) 6234 1966
SMC PROJECT No 3002750

CHECK PRINT

PRELIM FINAL
 INITIAL DATE

Transport Canberra & City Services

BACKDRAFTED/CORRECTED

CONFIRMED

| | |
|--------------------------------------------|----------------------------------|
| PROJECT TITLE | WILLIAM HOVELL DRIVE DUPLICATION |
| TRAFFIC CONTROL DEVICES DEMOLITION PLAN | |
| SHEET 1 | |
| SCALE | AS SHOWN |
| PHASE | PSP |
| PROJECT / DRAWING No. | 3002750-TCD-1811 |
| REVISION | C.1 |

DR

JOINS SHEET 17

JOINS SHEET 2

| | | |
|-------------------------------------------------------------------------------------------------------------------------------------------------------------|----------------------------------------------------------------------------------------------------------------------------------------------|--------------------------------------------------------------------------------------------------------------------------------------------------------------------------------|
| WORK AS EXECUTED DRAWING AMENDED IN ACCORDANCE WITH ADVICE FROM DATE: CONSULTANT SMEC Australia NAME SIGNATURE DATE: --/--/2020 | DESIGN AGENT RECOMMENDED FOR AUTHORISATION DRAWING NAME WILLIAM HOVELL DRIVE DUPLICATION 3002750-TCD-1812 SCALE: 1:500 | OFFICE OF A.C.T. AUTHORISED PURSUANT TO PART V of Road Transport (Safety and Traffic Management) ACT 1999 AUTHORISING SIGNATURE DATE: DOCUMENT NUMBER TC |
|-------------------------------------------------------------------------------------------------------------------------------------------------------------|----------------------------------------------------------------------------------------------------------------------------------------------|--------------------------------------------------------------------------------------------------------------------------------------------------------------------------------|

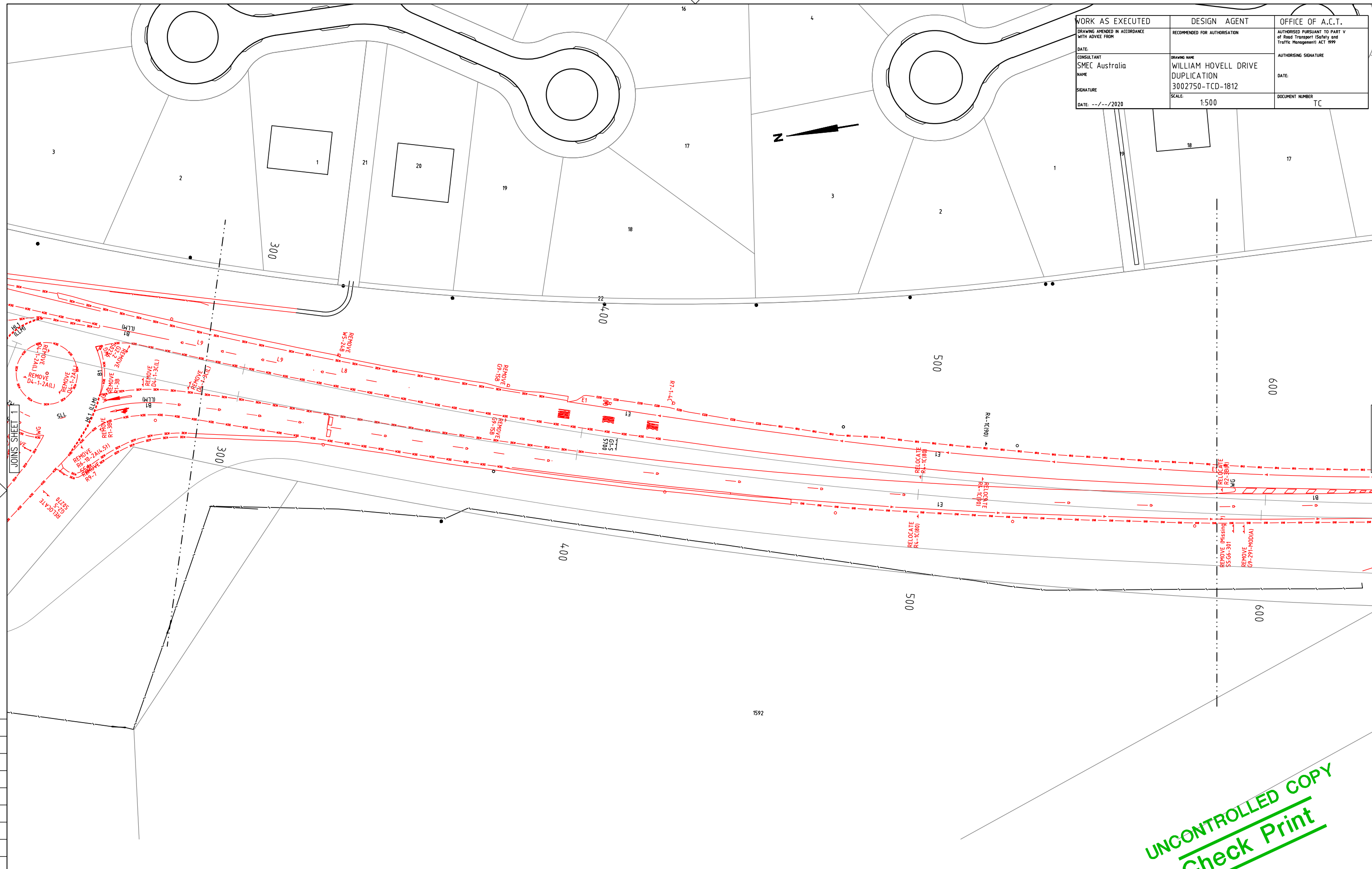

150 mm ON ORIGINAL
A1
0 10 20 30 40 50 60 70 80 90 100 110 120 130 140 150

| | | | | | |
|-----------------------------------------------------------------------------------------------------------|-----|--------------------------|-----------------------------------------------|------------------|----------|
| DRAWING FILE LOCATION / NAME V:_Vault\Projects\3002750\CAD\DWG\15_TC_Signs_Lines\3002750-TCD-1812.dwg | | PLOT DATE 27 May 2022 | | TIME 13:58:35 | |
| EXTERNAL REFERENCE FILES | REV | DATE | AMENDMENT / REVISION DESCRIPTION | WVR No. | APPROVAL |
| X:\3002750-TCD-A1 | A | 19.06.2020 | PRELIMINARY SKETCH PLAN | 0007 | DK |
| X:\TCD-1812-XD | B | 08.10.2020 | PRELIMINARY SKETCH PLAN | 0014 | DK |
| X:\CAD\SET BELCONNEN | C | 13.11.2020 | PRELIMINARY SKETCH PLAN PERMISSION | 0015 | DK |
| X:\TCD_WHD_CTRL | D | 27.05.2022 | DETAILED DESIGN SHARED PATH ALIGNMENT CHANGES | 0 | DK |

REVISION IN PROGRESS

| | |
|------------------|------------|
| DESIGNER | M. HUGHES |
| DRAFTER | R. GOOSEN |
| DESIGNER | T. MEADOWS |
| DESIGN CHECK | K. DECANHA |
| PROJECT MANAGER | D. KEEP |
| PROJECT DIRECTOR | |

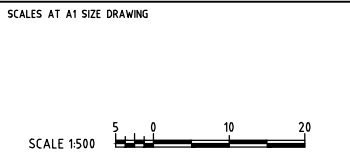

DESIGNER

SMEC AUSTRALIA PTY LTD
 © ABN 47 865 475 149
 SUITE 2, LEVEL 1, 243 NORTHBOURNE AVENUE
 LYNEHAM ACT 2602 AUSTRALIA
 PH (02) 6234 1900 FAX (02) 6234 1966
SMEC PROJECT No 3002750

CHECK PRINT

PRELIM FINAL
 INITIAL DATE

Transport Canberra & City Services

BACKDRAFTED/CORRECTED
 CONFIRMED

| | |
|-----------------------------------------|----------------------------------|
| PROJECT TITLE | WILLIAM HOVELL DRIVE DUPLICATION |
| TRAFFIC CONTROL DEVICES DEMOLITION PLAN | |
| SHEET 2 | |
| SCALE | AS SHOWN |
| PHASE | PSP |
| PROJECT / DRAWING No. | 3002750-TCD-1812 |
| REVISION | C.1 |

UNCONTROLLED COPY
Check Print

DR

| | | |
|------------------------------------------------|----------------------------------|------------------------------------------------------------------------------------------|
| WORK AS EXECUTED | DESIGN AGENT | OFFICE OF A.C.T. |
| DRAWING AMENDED IN ACCORDANCE WITH ADVICE FROM | RECOMMENDED FOR AUTHORISATION | AUTHORISED PURSUANT TO PART V of Road Transport (Safety and Traffic Management) ACT 1999 |
| DATE: | DRAWING NAME | AUTHORISING SIGNATURE |
| CONSULTANT | WILLIAM HOVELL DRIVE DUPLICATION | DATE: |
| SMEC Australia | 3002750-TCD-1813 | DOCUMENT NUMBER |
| NAME | SCALE: 1:500 | TC |
| SIGNATURE | | |
| DATE: --/--/2020 | | |

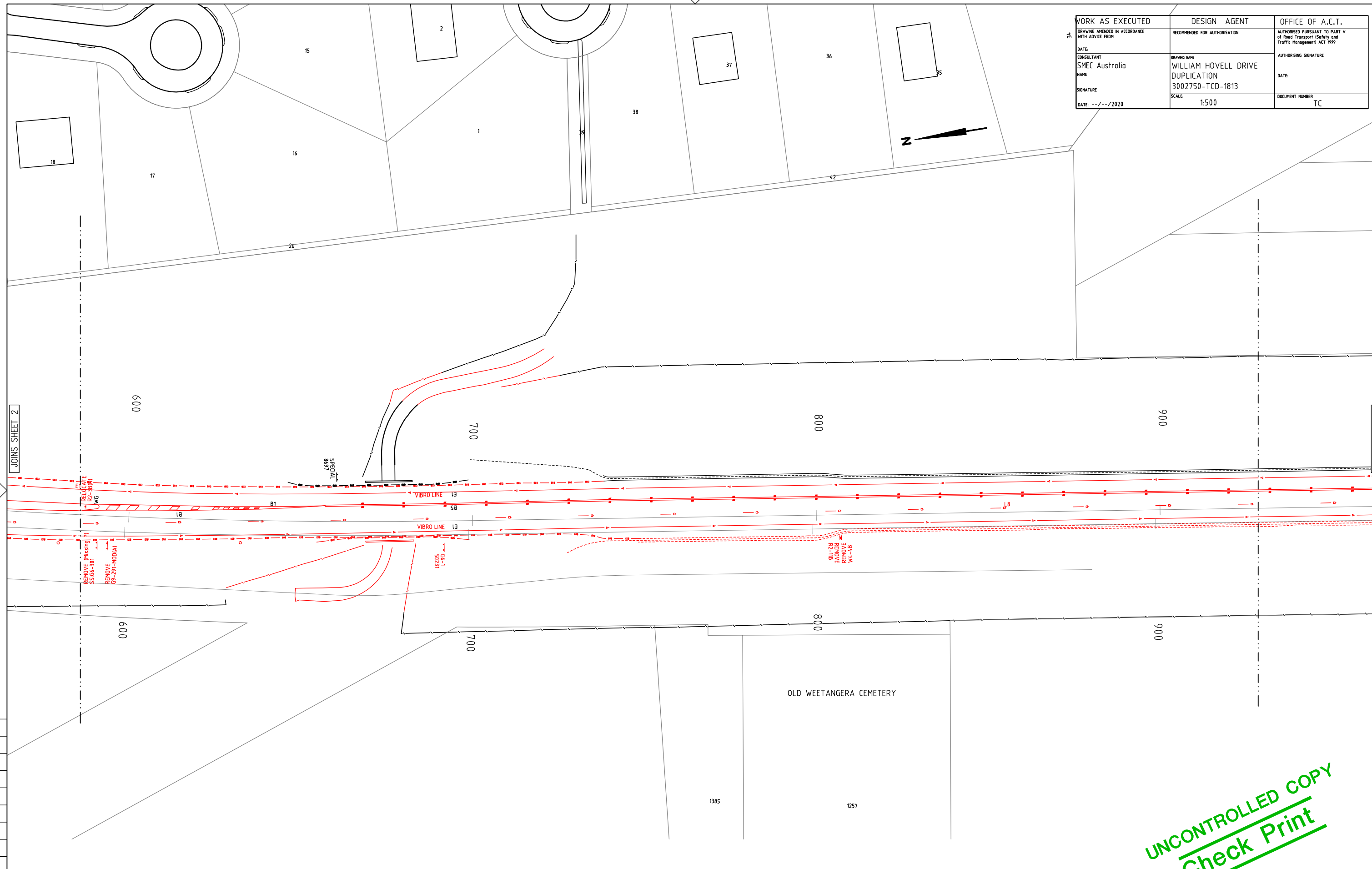

UNCONTROLLED COPY
Check Print

150 mm ON ORIGINAL

| | | | | | | | | |
|-----------------------------------------------------------------------------------------------------------|--|-----|------------|-----------------------------------------------|---------|----------|------------------|------------|
| DRAWING FILE LOCATION / NAME V:_Vault\Projects\3002750\CAD\DWG\15_TC_Signs_Lines\3002750-TCD-1813.dwg | | REV | DATE | AMENDMENT / REVISION DESCRIPTION | WVR No. | APPROVAL | TITLE | NAME |
| EXTERNAL REFERENCE FILES | | A | 19.06.2020 | PRELIMINARY SKETCH PLAN | 0007 | DK | DRAFTER | M. HUGHES |
| X:\3002750-TCD-A1 | | B | 08.10.2020 | PRELIMINARY SKETCH PLAN | 0014 | DK | DRAFTING CHECK | R. GOOSEN |
| X:\TCD-181-AD | | C | 13.11.2020 | PRELIMINARY SKETCH PLAN PERMISSION | 0015 | DK | DESIGNER | |
| X:\CAD\B1 BELCONNEN | | D | 27.05.2022 | DETAILED DESIGN SHARED PATH ALIGNMENT CHANGES | 0 | DK | DESIGN CHECK | T. MEADOWS |
| X:\TCD_WHD_CTRL | | | | | | | PROJECT MANAGER | K. DECANHA |
| | | | | | | | PROJECT DIRECTOR | D. KEEP |

| | |
|-------------|----------|
| PLLOT DATE | TIME |
| 27 May 2022 | 13:59:02 |

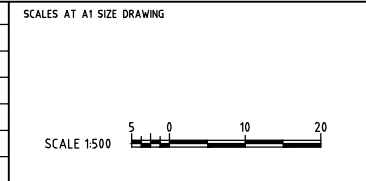

DESIGNER

SMC AUSTRALIA PTY LTD
 ABN 47 865 475 149
 SUITE 2, LEVEL 1, 243 NORTHBOURNE AVENUE
 LYNEHAM ACT 2602 AUSTRALIA
 PH (02) 6234 1900 FAX (02) 6234 1966
SMC PROJECT No 3002750

CHECK PRINT PRELIM FINAL

DISC... INITIAL DATE

Transport Canberra & City Services

BACKDRAFTED/CORRECTED

CONFIRMED

| | |
|-----------------------------------------|----------------------------------|
| PROJECT TITLE | WILLIAM HOVELL DRIVE DUPLICATION |
| TRAFFIC CONTROL DEVICES DEMOLITION PLAN | |
| SHEET 3 | |
| SCALE | AS SHOWN |
| PHASE | PSP |
| PROJECT / DRAWING No. | 3002750-TCD-1813 |
| REVISION | C.1 |

DR

| | | |
|------------------------------------------------|----------------------------------|------------------------------------------------------------------------------------------|
| WORK AS EXECUTED | DESIGN AGENT | OFFICE OF A.C.T. |
| DRAWING AMENDED IN ACCORDANCE WITH ADVICE FROM | RECOMMENDED FOR AUTHORISATION | AUTHORISED PURSUANT TO PART V of Road Transport (Safety and Traffic Management) ACT 1999 |
| DATE: | DRAWING NAME | AUTHORISING SIGNATURE |
| CONSULTANT | WILLIAM HOVELL DRIVE DUPLICATION | DATE: |
| SMEC Australia | 3002750-TCD-1814 | DOCUMENT NUMBER |
| NAME | SCALE: 1:500 | TC |
| SIGNATURE | | |
| DATE: --/--/2020 | | |

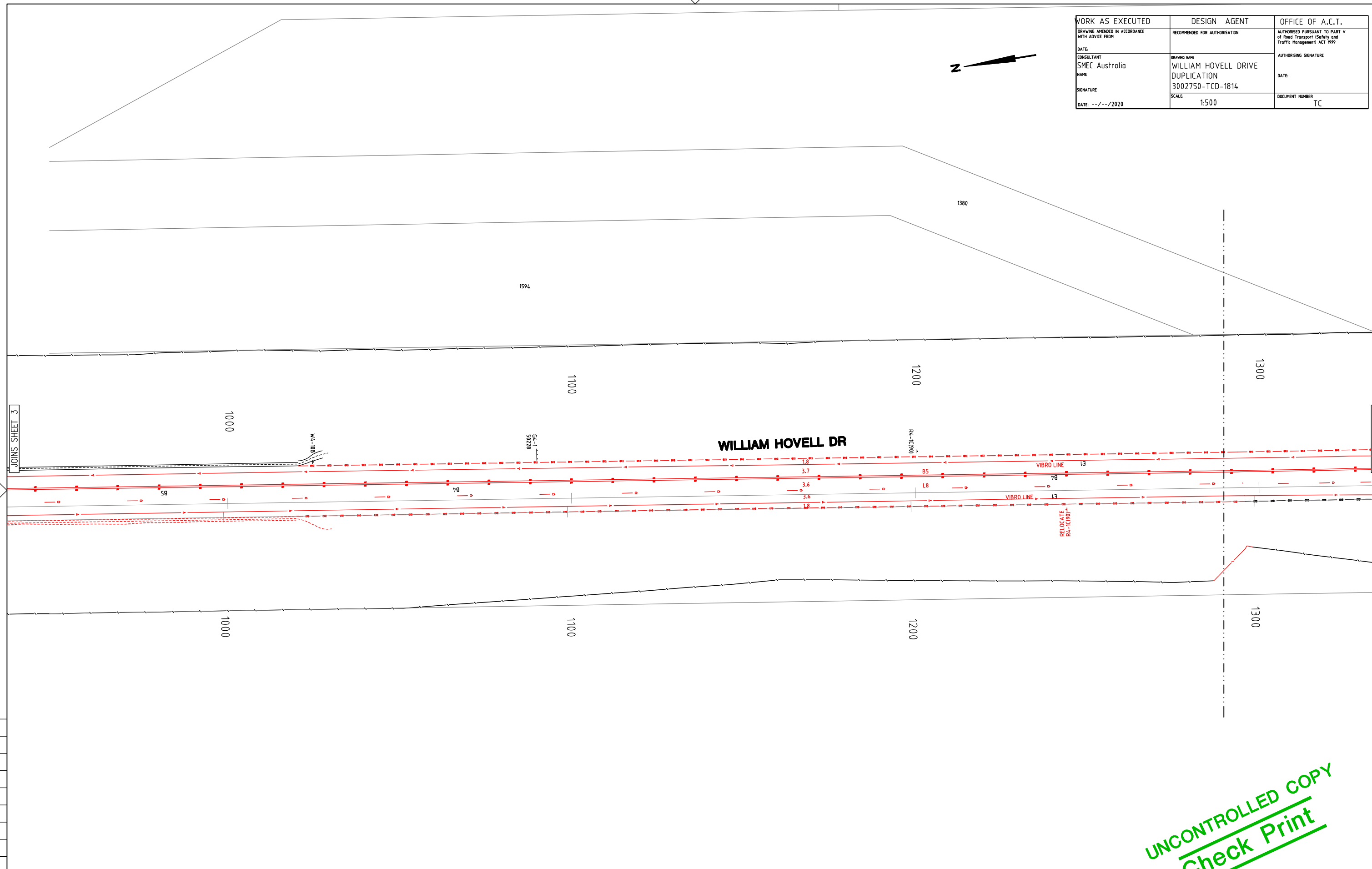

JOINS SHEET 3

JOINS SHEET 5

150
140
130
120
110
100
90
80
70
60
50
40
30
20
10
0

UNCONTROLLED COPY
Check Print

| | | | | | |
|-----------------------------------------------------------------------------------------------------------|------------------|----------------------------------------------------------------|------------|-----------------------------------------------|----------|
| DRAWING FILE LOCATION / NAME V:_Vault\Projects\3002750\CAD\DWG\15_TC_Signs_Lines\3002750-TCD-1814.dwg | | PLOT DATE 27 May 2022 | | TIME 13:59:30 | |
| EXTERNAL REFERENCE FILES | | REV | DATE | AMENDMENT / REVISION DESCRIPTION | WVR No. |
| X:\3002750_TCD_A1 | | A | 19.06.2020 | PRELIMINARY SKETCH PLAN | 0007 |
| X:\TCD-129-XD | | B | 08.10.2020 | PRELIMINARY SKETCH PLAN | 0014 |
| X:\CADAST_BELCONNEN | | C | 13.11.2020 | PRELIMINARY SKETCH PLAN PERMISSION | 0015 |
| X:\TCD_FRAME_500 | | D | 27.05.2022 | DETAILED DESIGN SHARED PATH ALIGNMENT CHANGES | 0 |
| X:\TCD_SIGN_CTRL | | | | | |
| X:\TCD_WHD_CTRL | | | | | |
| APPROVAL | | TITLE | NAME | DESIGNER | |
| DK | DRAFTER | M. HUGHES | | SMEC | |
| DK | DRAFTING CHECK | R. GOOSEN | | SMEC AUSTRALIA PTY LTD | |
| DK | DESIGNER | | | ABN 47 865 475 149 | |
| DK | DESIGN CHECK | T. MEADOWS | | SUITE 2, LEVEL 1, 243 NORTHBOURNE AVENUE | |
| | PROJECT MANAGER | K. DECANHA | | LYNEHAM ACT 2602 AUSTRALIA | |
| | PROJECT DIRECTOR | D. KEEP | | PH (02) 6234 1900 FAX (02) 6234 1966 | |
| | | | | SMEC PROJECT No 3002750 | |
| SCALES AT A1 SIZE DRAWING | | SCALE 1:500 | | | |
| CHECK PRINT | | PRELIM <input type="checkbox"/> FINAL <input type="checkbox"/> | | PROJECT TITLE | |
| DISC <input type="checkbox"/> | | INITIAL DATE | | WILLIAM HOVELL DRIVE DUPLICATION | |
| DISC <input type="checkbox"/> | | | | TRAFFIC CONTROL DEVICES | |
| DISC <input type="checkbox"/> | | | | DEMOLITION PLAN | |
| DISC <input type="checkbox"/> | | | | SHEET 4 | |
| BACKDRAFTED/CORRECTED | | | | SCALE | PHASE |
| CONFIRMED | | | | AS SHOWN | PSP |
| | | | | PROJECT / DRAWING No. | REVISION |
| | | | | 3002750-TCD-1814 | C.1 |

REVISION IN PROGRESS

DR



| | | |
|------------------------------------------------|-------------------------------------|------------------------------------------------------------------------------------------|
| WORK AS EXECUTED | DESIGN AGENT | OFFICE OF A.C.T. |
| DRAWING AMENDED IN ACCORDANCE WITH ADVICE FROM | RECOMMENDED FOR AUTHORISATION | AUTHORISED PURSUANT TO PART V of Road Transport (Safety and Traffic Management) ACT 1999 |
| DATE: | DRAWING NAME | AUTHORISING SIGNATURE |
| CONSULTANT SMEC Australia | WILLIAM HOVELL DRIVE DUPLICATION | DATE: |
| SIGNATURE | 3002750-TCD-1815 | DOCUMENT NUMBER |
| DATE: --/--/2020 | SCALE: 1:500 | TC |

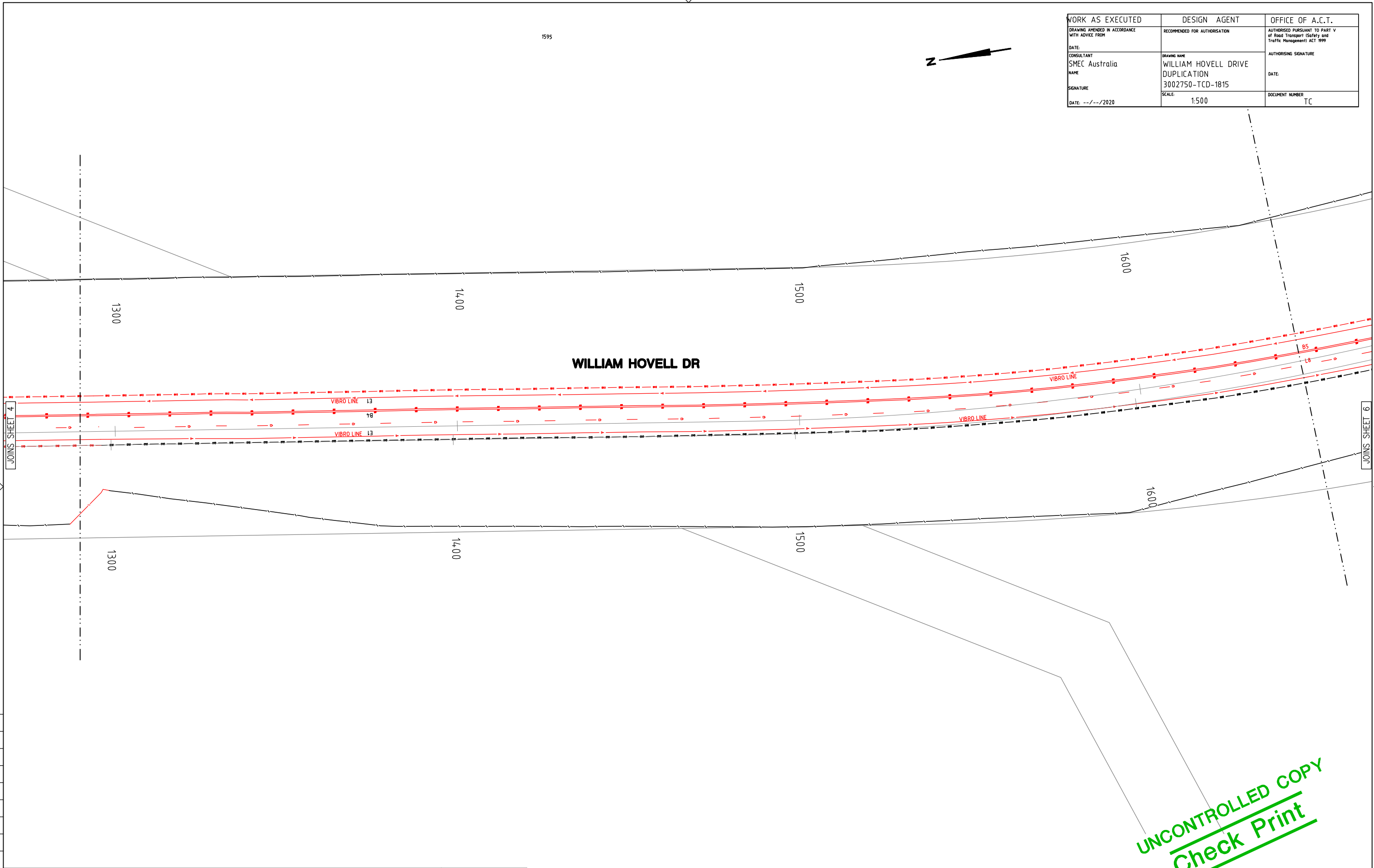

150 mm ON ORIGINAL
A1
0 10 20 30 40 50 60 70 80 90 100 110 120 130 140 150

UNCONTROLLED COPY
Check Print

DR

| | | | | | |
|-----------------------------------------------------------------------------------------------------------|------------------|--------------------------|--------------------------|-----------------------------------------------|---------|
| DRAWING FILE LOCATION / NAME V:_Vault\Projects\3002750\CAD\DWG\15_TC_Signs_Lines\3002750-TCD-1815.dwg | | PLOT DATE 27 May 2022 | | TIME 13:59:56 | |
| EXTERNAL REFERENCE FILES | | REV | DATE | AMENDMENT / REVISION DESCRIPTION | WVR No. |
| X:\3002750_TCD_A1 | | A | 19.06.2020 | PRELIMINARY SKETCH PLAN | 0007 |
| X:\TCD-129-XD | | B | 08.10.2020 | PRELIMINARY SKETCH PLAN | 0014 |
| X:\CADAST_BELCONNEN | | C | 13.11.2020 | PRELIMINARY SKETCH PLAN PERMISSION | 0015 |
| X:\TCD_FRAME_500 | | D | 27.05.2022 | DETAILED DESIGN SHARED PATH ALIGNMENT CHANGES | 0 |
| X:\TCD_SIGN_CTRL | | | | | |
| X:\TCD_WHD_CTRL | | | | | |
| APPROVAL | | TITLE | NAME | SCALES AT A1 SIZE DRAWING | |
| DK | DRAFTER | M. HUGHES | | SCALE 1:500 | |
| DK | DRAFTING CHECK | R. GOOSEN | | | |
| DK | DESIGNER | | | DESIGNER | |
| DK | DESIGN CHECK | T. MEADOWS | | SMEC AUSTRALIA PTY LTD | |
| | PROJECT MANAGER | K. DECANHA | | ABN 47 865 475 149 | |
| | PROJECT DIRECTOR | D. KEEP | | SUITE 2, LEVEL 1, 243 NORTHBOURNE AVENUE | |
| | | | | LYNEHAM ACT 2602 AUSTRALIA | |
| | | | | PH (02) 6234 1900 FAX (02) 6234 1966 | |
| | | | | SMEC PROJECT No 3002750 | |
| CHECK PRINT | | PRELIM | FINAL | PROJECT TITLE | |
| <input type="checkbox"/> | | <input type="checkbox"/> | <input type="checkbox"/> | WILLIAM HOVELL DRIVE DUPLICATION | |
| DISCUSS | | INITIAL | DATE | TRAFFIC CONTROL DEVICES | |
| <input type="checkbox"/> | | | | DEMOLITION PLAN | |
| DISCUSS | | | | SHEET 5 | |
| <input type="checkbox"/> | | | | SCALE | |
| BACKDRAFTED/CORRECTED | | | | PHASE | |
| <input type="checkbox"/> | | | | AS SHOWN | |
| CONFIRMED | | | | PROJECT / DRAWING No. | |
| | | | | 3002750-TCD-1815 | |
| | | | | REVISION | |
| | | | | C.1 | |

REVISION IN PROGRESS

| | | |
|------------------------------------------------|-------------------------------------|------------------------------------------------------------------------------------------|
| WORK AS EXECUTED | DESIGN AGENT | OFFICE OF A.C.T. |
| DRAWING AMENDED IN ACCORDANCE WITH ADVICE FROM | RECOMMENDED FOR AUTHORISATION | AUTHORISED PURSUANT TO PART V of Road Transport (Safety and Traffic Management) ACT 1999 |
| DATE: | DRAWING NAME | AUTHORISING SIGNATURE |
| CONSULTANT SMEC Australia | WILLIAM HOVELL DRIVE DUPLICATION | DATE: |
| SIGNATURE | 3002750-TCD-1817 | DOCUMENT NUMBER |
| DATE: --/--/2020 | SCALE: 1:500 | TC |

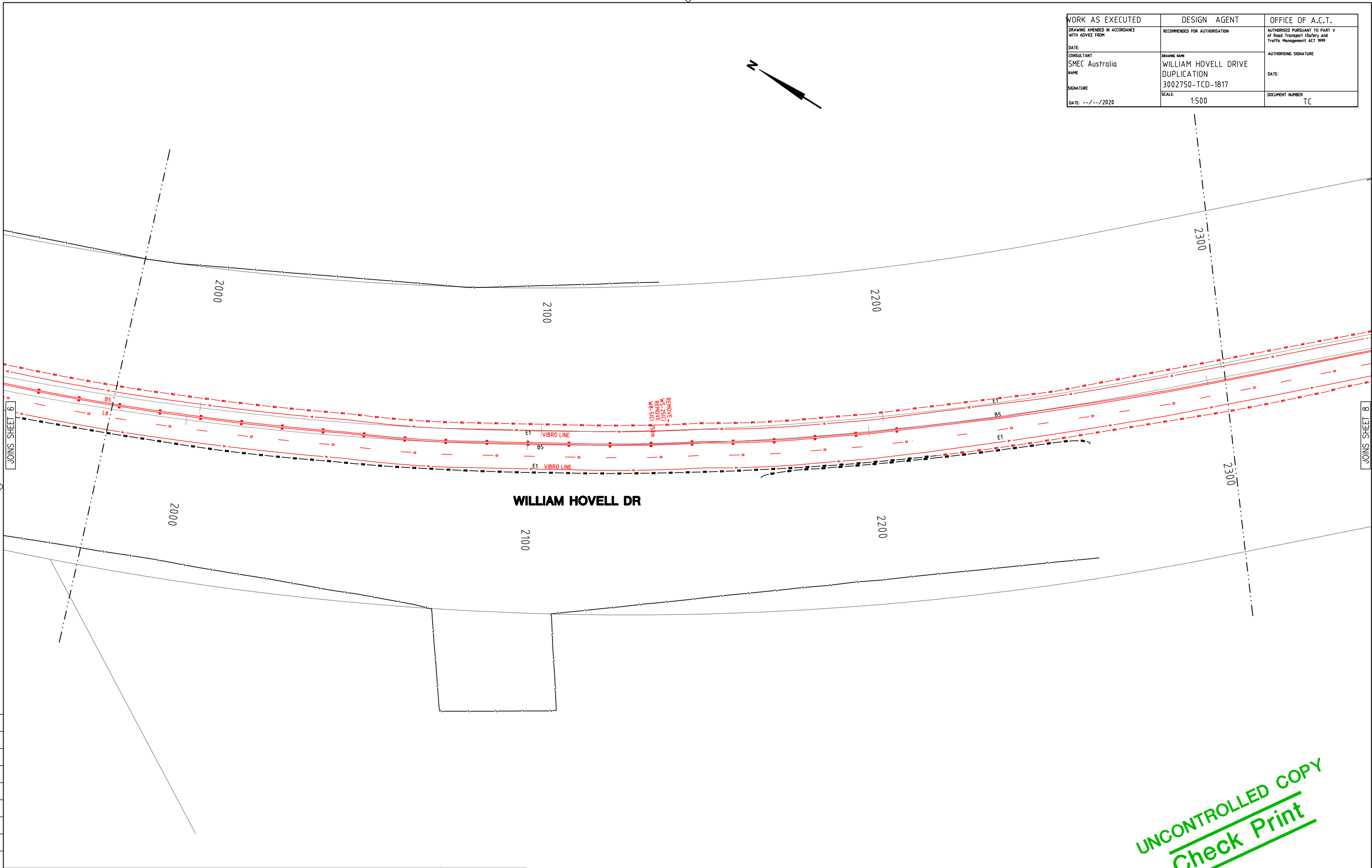
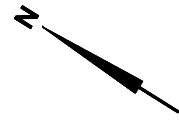

JOINS SHEET 9

JOINS SHEET 8

150 mm ON ORIGINAL
150
140
130
120
110
100
90
80
70
60
50
40
30
20
10
0

| | | | | | |
|-----------------------------------------------------------------------------------------------------------|-------|-------------------------------------------------------------------------------------------------------------------------------------------------------------------------------------------------------------------|------------------|-----------------------------------------------|---------|
| DRAWING FILE LOCATION / NAME V:_Vault\Projects\3002750\CAD\DWG\15_TC_Signs_Lines\3002750-TCD-1817.dwg | | PLOT DATE 27 May 2022 | | TIME 14:00:49 | |
| EXTERNAL REFERENCE FILES | | REV | DATE | AMENDMENT / REVISION DESCRIPTION | WVR No. |
| X:\3002750-TCD-A1 | | A | 19.06.2020 | PRELIMINARY SKETCH PLAN | 0007 |
| X:\CARAST-BELCONNEN | | B | 08.10.2020 | PRELIMINARY SKETCH PLAN | 0014 |
| X:\TCD_FRAME_S10 | | C | 13.11.2020 | PRELIMINARY SKETCH PLAN PERMISSION | 0015 |
| X:\TCD-FB-XD | | D | 27.05.2022 | DETAILED DESIGN SHARED PATH ALIGNMENT CHANGES | 0 |
| X:\TCD-WHD_CTRL | | | | | |
| | | APPROVAL | TITLE | NAME | |
| | | DK | DRAFTER | M. HUGHES | |
| | | DK | DRAFTING CHECK | R. GOOSEN | |
| | | DK | DESIGNER | | |
| | | DK | DESIGN CHECK | T. MEADOWS | |
| | | | PROJECT MANAGER | K. DECANHA | |
| | | | PROJECT DIRECTOR | D. KEEP | |
| SCALES AT A1 SIZE DRAWING | | DESIGNER | | | |
| SCALE 1:500 | | SMEC AUSTRALIA PTY LTD ABN 47 865 475 149 SUITE 2, LEVEL 1, 243 NORTHBOURNE AVENUE LYNEHAM ACT 2602 AUSTRALIA PH (02) 6234 1900 FAX (02) 6234 1966 SMEC PROJECT No 3002750 | | | |
| | | CHECK PRINT PRELIM <input type="checkbox"/> FINAL <input type="checkbox"/> DISCUSS INITIAL DATE DISCUSS INITIAL DATE Transport Canberra & City Services BACKDRAFTED/CORRECTED CONFIRMED | | | |
| PROJECT TITLE | | WILLIAM HOVELL DRIVE DUPLICATION | | | |
| TRAFFIC CONTROL DEVICES | | DEMOLITION PLAN | | | |
| SHEET 7 | | | | | |
| SCALE | PHASE | PROJECT / DRAWING No. | | REVISION | |
| AS SHOWN | PSP | 3002750-TCD-1817 | | C.1 | |

REVISION IN PROGRESS

UNCONTROLLED COPY
Check Print

DR

| | | |
|------------------------------------------------|----------------------------------|------------------------------------------------------------------------------------------|
| WORK AS EXECUTED | DESIGN AGENT | OFFICE OF A.C.T. |
| DRAWING AMENDED IN ACCORDANCE WITH ADVICE FROM | RECOMMENDED FOR AUTHORISATION | AUTHORISED PURSUANT TO PART V of Road Transport (Safety and Traffic Management) ACT 1999 |
| DATE: | DRAWING NAME | AUTHORISING SIGNATURE |
| CONSULTANT | WILLIAM HOVELL DRIVE DUPLICATION | DATE: |
| NAME | 3002750-TCD-1818 | DOCUMENT NUMBER |
| SIGNATURE | SCALE: 1:500 | TC |
| DATE: --/--/2020 | | |

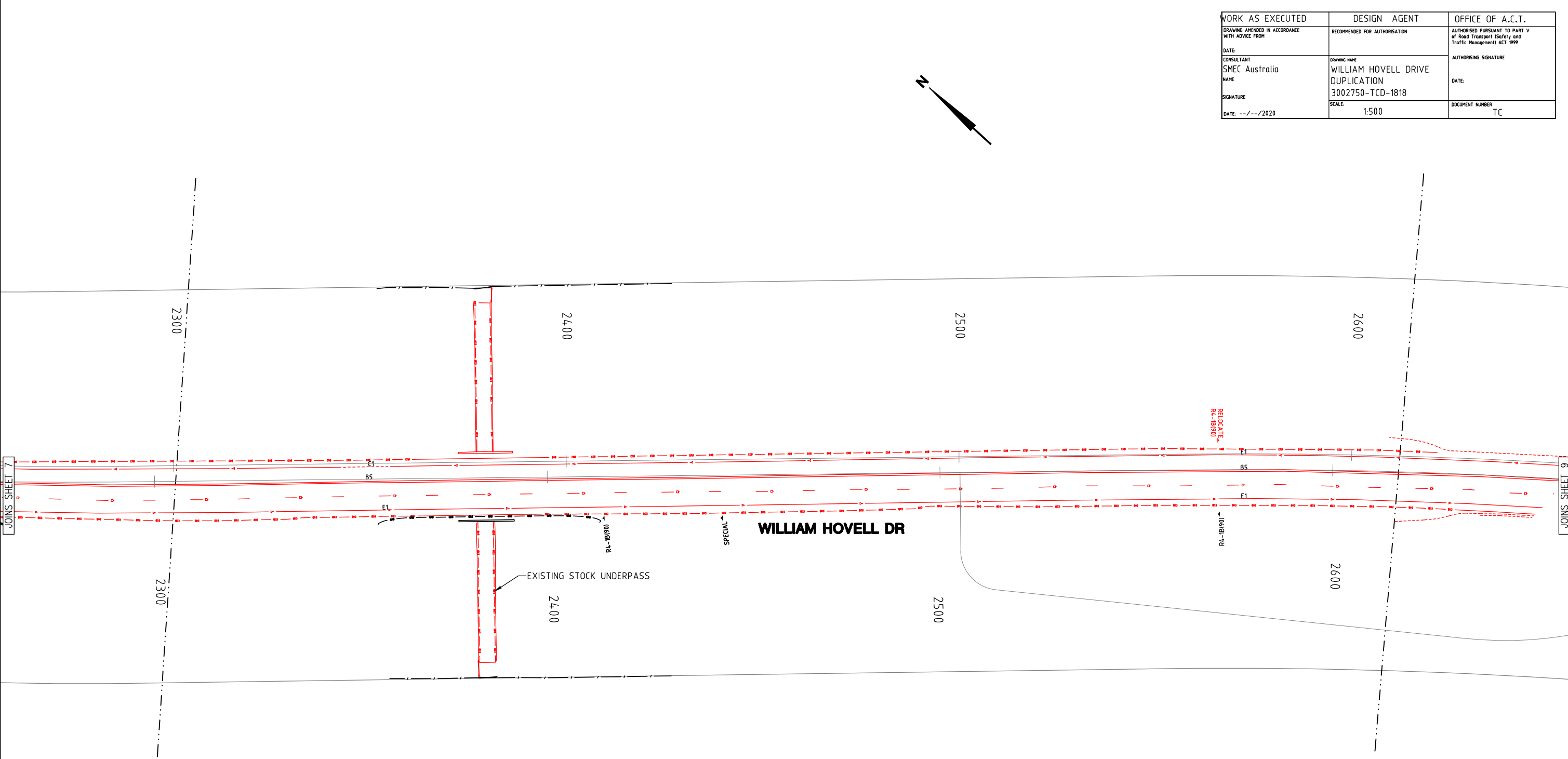
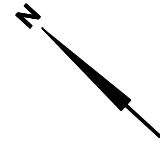

JOINS SHEET 7

JOINS SHEET 9

150 mm ON ORIGINAL
150
140
130
120
110
100
90
80
70
60
50
40
30
20
10
0

UNCONTROLLED COPY
Check Print

| | | | | | |
|-----------------------------------------------------------------------------------------------------------|--|-----------------------------------------------------------------------------------------------------------------------------------------------------------------------------------------------------------|------------------|------------------------------------------------------------------------------------------------------------|----------|
| DRAWING FILE LOCATION / NAME V:_Vault\Projects\3002750\CAD\DWG\15_TC_Signs_Lines\3002750-TCD-1818.dwg | | PLOT DATE 27 May 2022 | | TIME 14:01:15 | |
| EXTERNAL REFERENCE FILES | | REV | DATE | AMENDMENT / REVISION DESCRIPTION | WVR No. |
| X:\3002750_TCD_A1 | | A | 19.06.2020 | PRELIMINARY SKETCH PLAN | 0007 |
| X:\CAROAST_BELCONNEN | | B | 08.10.2020 | PRELIMINARY SKETCH PLAN | 0014 |
| X:\TCD_FRAME_S10 | | C | 13.11.2020 | PRELIMINARY SKETCH PLAN PERMISSION | 0015 |
| X:\TCD_FB_XD | | D | 27.05.2022 | DETAILED DESIGN SHARED PATH ALIGNMENT CHANGES | 0 |
| X:\TCD_WHD_CTRL | | | | | |
| | | APPROVAL | TITLE | NAME | |
| | | DK | DRAFTER | M. HUGHES | |
| | | DK | DRAFTING CHECK | R. GOOSEN | |
| | | DK | DESIGNER | | |
| | | DK | DESIGN CHECK | T. MEADOWS | |
| | | | PROJECT MANAGER | K. DECANHA | |
| | | | PROJECT DIRECTOR | D. KEEP | |
| SCALES AT A1 SIZE DRAWING | | DESIGNER | | | |
| SCALE 1:500 | | SMC AUSTRALIA PTY LTD ABN 47 865 475 149 SUITE 2, LEVEL 1, 243 NORTHBOURNE AVENUE LYNEHAM ACT 2602 AUSTRALIA PH (02) 6234 1900 FAX (02) 6234 1966 SMC PROJECT No 3002750 | | | |
| SCALE 1:500 | | CHECK PRINT PRELIM <input type="checkbox"/> FINAL <input type="checkbox"/> DISC. INITIAL DATE Government Transport Canberra & City Services | | PROJECT TITLE WILLIAM HOVELL DRIVE DUPLICATION TRAFFIC CONTROL DEVICES DEMOLITION PLAN SHEET 8 | |
| | | SCALE | PHASE | PROJECT / DRAWING No. | REVISION |
| | | AS SHOWN | PSP | 3002750-TCD-1818 | C.1 |

REVISION IN PROGRESS

DR

| | | |
|------------------------------------------------|----------------------------------|------------------------------------------------------------------------------------------|
| WORK AS EXECUTED | DESIGN AGENT | OFFICE OF A.C.T. |
| DRAWING AMENDED IN ACCORDANCE WITH ADVICE FROM | RECOMMENDED FOR AUTHORISATION | AUTHORISED PURSUANT TO PART V of Road Transport (Safety and Traffic Management) ACT 1999 |
| DATE: | DRAWING NAME | AUTHORISING SIGNATURE |
| CONSULTANT SMEC Australia | WILLIAM HOVELL DRIVE DUPLICATION | DATE: |
| SIGNATURE | 3002750-TCD-1819 | DOCUMENT NUMBER |
| DATE: --/--/2020 | SCALE: 1:500 | TC |

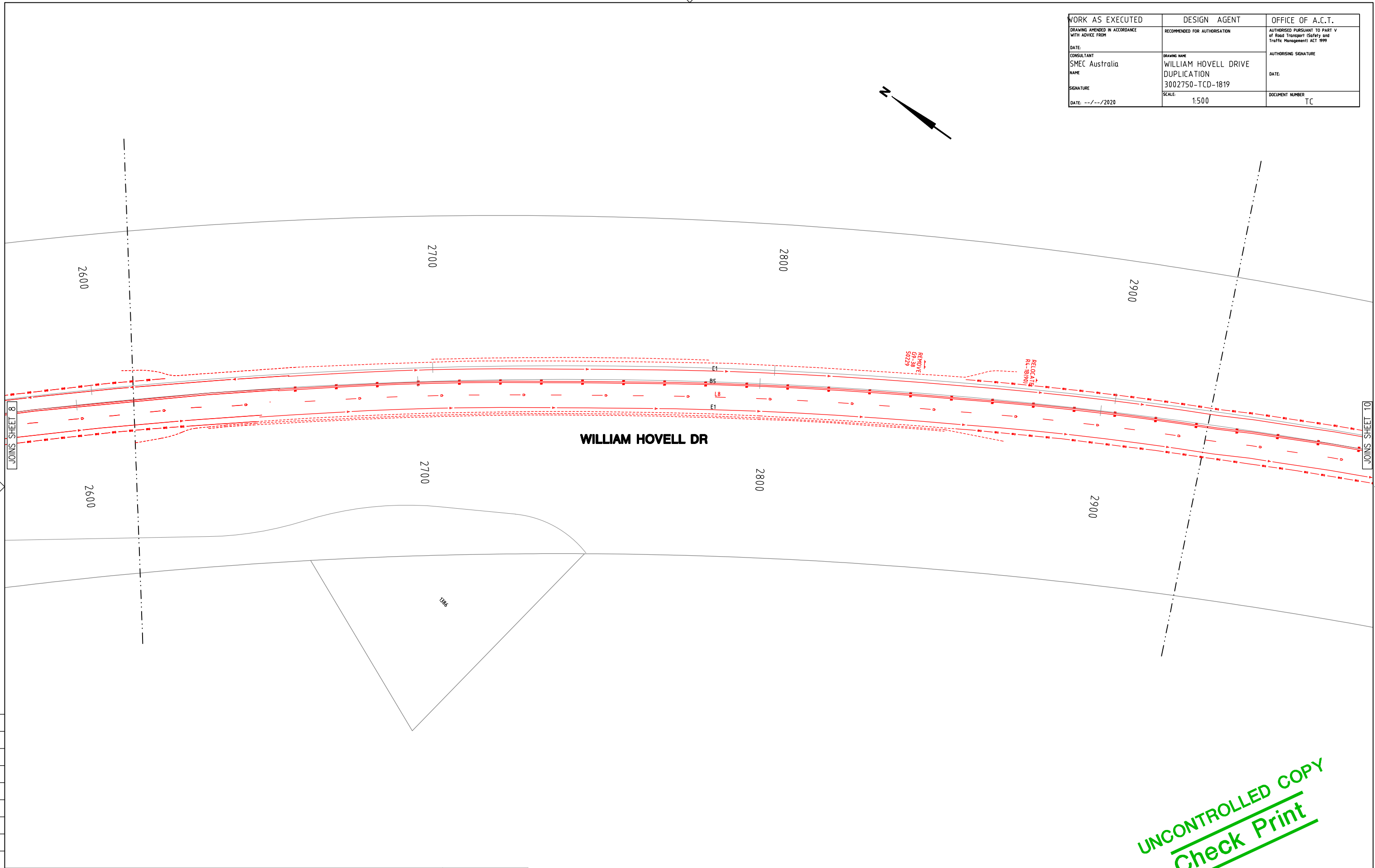
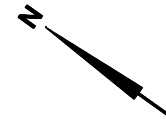

150 mm ON ORIGINAL

| | | | | | |
|-----------------------------------------------------------------------------------------------------------|-----|--------------------------|-----------------------------------------------|------------------|----------|
| DRAWING FILE LOCATION / NAME V:_Vault\Projects\3002750\CAD\DWG\15_TC_Signs_Lines\3002750-TCD-1819.dwg | | PLOT DATE 27 May 2022 | | TIME 14:01:42 | |
| EXTERNAL REFERENCE FILES | REV | DATE | AMENDMENT / REVISION DESCRIPTION | WVR No. | APPROVAL |
| X:\3002750-TCD-A1 | A | 19.06.2020 | PRELIMINARY SKETCH PLAN | 0007 | DK |
| X:\CARAST-BELCONNEN | B | 08.10.2020 | PRELIMINARY SKETCH PLAN | 0014 | DK |
| X:\TCD_FRAME_S10 | C | 13.11.2020 | PRELIMINARY SKETCH PLAN PERMISSION | 0015 | DK |
| X:\TCD-IP1-XD | D | 27.05.2022 | DETAILED DESIGN SHARED PATH ALIGNMENT CHANGES | 0 | DK |
| X:\TCD-IP1-XD | | | | | |
| X:\TCD_WHD_CTRL | | | | | |

REVISION IN PROGRESS

| | | |
|----------|------------------|------------|
| APPROVAL | TITLE | NAME |
| DK | DRAFTER | M. HUGHES |
| DK | DRAFTING CHECK | R. GOOSEN |
| DK | DESIGNER | |
| DK | DESIGN CHECK | T. MEADOWS |
| | PROJECT MANAGER | K. DECANHA |
| | PROJECT DIRECTOR | D. KEEP |

| |
|---------------------------|
| SCALES AT A1 SIZE DRAWING |
| SCALE 1:500 |
| |

DESIGNER

SMEC AUSTRALIA PTY LTD
 ABN 47 865 475 149
 SUITE 2, LEVEL 1, 243 NORTHBOURNE AVENUE
 LYNEHAM ACT 2602 AUSTRALIA
 PH (02) 6234 1900 FAX (02) 6234 1966
SMEC PROJECT No 3002750

CHECK PRINT PRELIM FINAL

DISCussed INITIAL DATE

ACT Government

Transport Canberra & City Services

BACKDRAFTED/CORRECTED

CONFIRMED

| | | | | | |
|-------------------------------------------------------|--|-------------------------------------------|--------------|-----------------|--|
| PROJECT TITLE WILLIAM HOVELL DRIVE DUPLICATION | | PROJECT / DRAWING No. 3002750-TCD-1819 | | REVISION C.1 | |
| TRAFFIC CONTROL DEVICES DEMOLITION PLAN SHEET 9 | | SCALE AS SHOWN | PHASE PSP | | |

UNCONTROLLED COPY
Check Print

DR

| | | |
|------------------------------------------------|-------------------------------------|------------------------------------------------------------------------------------------|
| WORK AS EXECUTED | DESIGN AGENT | OFFICE OF A.C.T. |
| DRAWING AMENDED IN ACCORDANCE WITH ADVICE FROM | RECOMMENDED FOR AUTHORISATION | AUTHORISED PURSUANT TO PART V of Road Transport (Safety and Traffic Management) ACT 1999 |
| DATE: | DRAWING NAME | AUTHORISING SIGNATURE |
| CONSULTANT SMEC Australia | WILLIAM HOVELL DRIVE DUPLICATION | DATE: |
| SIGNATURE | 3002750-TCD-1820 | DOCUMENT NUMBER |
| DATE: --/--/2020 | SCALE: 1:500 | TC |

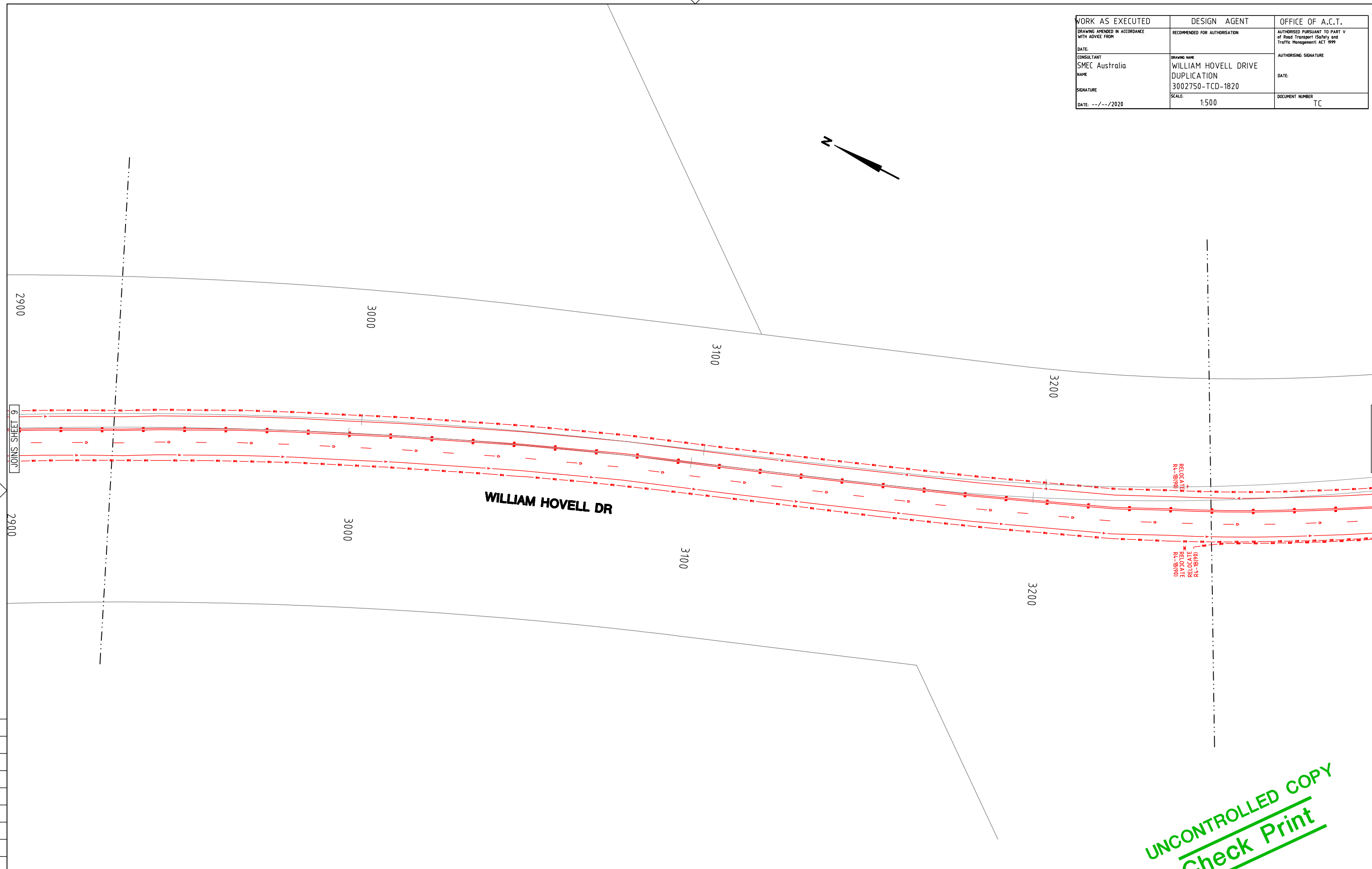

150 mm ON ORIGINAL
A1
0 10 20 30 40 50 60 70 80 90 100 110 120 130 140 150

| | | | | | |
|-----------------------------------------------------------------------------------------------------------|-----|--------------------------|-----------------------------------------------|------------------|----------|
| DRAWING FILE LOCATION / NAME V:_Vault\Projects\3002750\CAD\DWG\15_TC_Signs_Lines\3002750-TCD-1820.dwg | | PLOT DATE 27 May 2022 | | TIME 14:02:08 | |
| EXTERNAL REFERENCE FILES | REV | DATE | AMENDMENT / REVISION DESCRIPTION | WVR No. | APPROVAL |
| X_3002750_TCD_A1 X_CADAST_BELCONNEN X_TCD_FRAME_S10 X_TCD_TPA-D0 X_TCD_WHL_CTRL | A | 19.06.2020 | PRELIMINARY SKETCH PLAN | 0007 | DK |
| | B | 08.10.2020 | PRELIMINARY SKETCH PLAN | 0014 | DK |
| | C | 13.11.2020 | PRELIMINARY SKETCH PLAN PERMISSION | 0015 | DK |
| | D | 27.05.2022 | DETAILED DESIGN SHARED PATH ALIGNMENT CHANGES | 0 | DK |

REVISION IN PROGRESS

| | |
|------------------|------------|
| TITLE | NAME |
| DRAFTER | M. HUGHES |
| DRAFTING CHECK | R. GOOSEN |
| DESIGNER | |
| DESIGN CHECK | T. MEADOWS |
| PROJECT MANAGER | K. DECANHA |
| PROJECT DIRECTOR | D. KEEP |

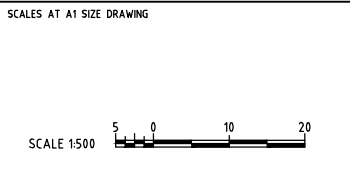

DESIGNER

SMEC AUSTRALIA PTY LTD
 ABN 47 865 475 149
 SUITE 2, LEVEL 1, 243 NORTHBOURNE AVENUE
 LYNEHAM ACT 2602 AUSTRALIA
 PH (02) 6234 1900 FAX (02) 6234 1966
SMEC PROJECT No 3002750

CHECK PRINT PRELIM FINAL

DISC INITIAL DATE

Transport Canberra & City Services

BACKDRAFTED/CORRECTED

CONFIRMED

| | | | |
|---------------------------------------------------|--------------|-------------------------------------------|--|
| PROJECT TITLE WILLIAM HOVELL DRIVE DUPLICATION | | PROJECT / DRAWING No. 3002750-TCD-1820 | |
| TRAFFIC CONTROL DEVICES DEMOLITION PLAN | | REVISION C.1 | |
| SCALE AS SHOWN | PHASE PSP | SHEET 10 | |

UNCONTROLLED COPY
Check Print

DR

| | | |
|------------------------------------------------|------------------------------------------------------|------------------------------------------------------------------------------------------|
| WORK AS EXECUTED | DESIGN AGENT | OFFICE OF A.C.T. |
| DRAWING AMENDED IN ACCORDANCE WITH ADVICE FROM | RECOMMENDED FOR AUTHORISATION | AUTHORISED PURSUANT TO PART V of Road Transport (Safety and Traffic Management) ACT 1999 |
| DATE: | DRAWING NAME | AUTHORISING SIGNATURE |
| CONSULTANT SMEC Australia | WILLIAM HOVELL DRIVE DUPLICATION 3002750-TCD-1821 | DATE: |
| SIGNATURE | SCALE: 1:500 | DOCUMENT NUMBER TC |
| DATE: --/--/2020 | | |

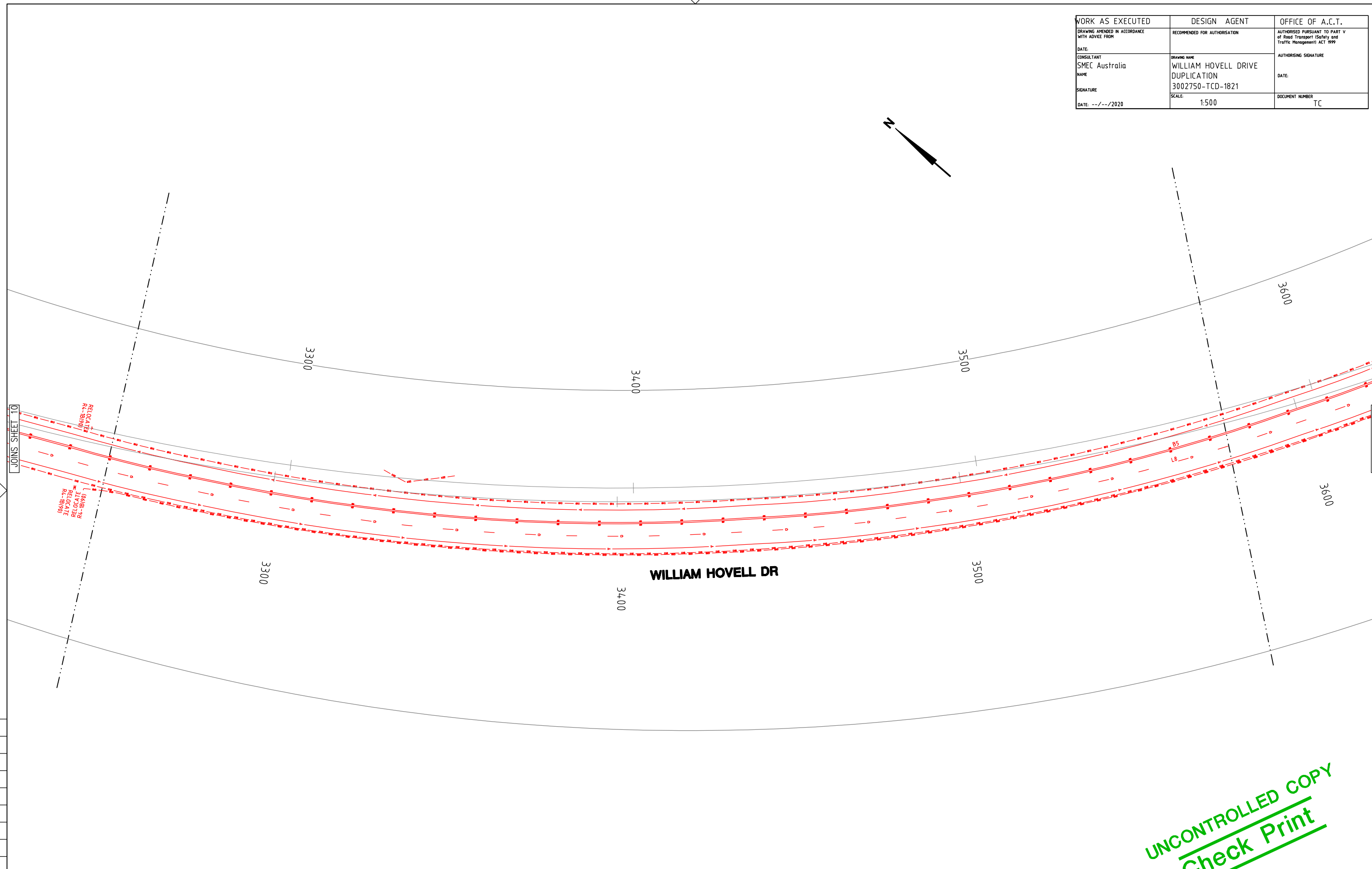
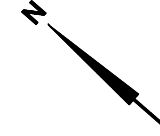

150 mm ON ORIGINAL
A1
0 10 20 30 40 50 60 70 80 90 100 110 120 130 140 150

JOINS SHEET 10

JOINS SHEET 12

UNCONTROLLED COPY
Check Print

| | | | | | | | | | | | | | | | | | | | | | | | | | | | | | | | | | | | | | |
|-----------------------------------------------------------------------------------------------------------|---------|--------------------------|------------|-----------------------------------------------|-----------------------|----------|------------------|---------------------------------------------------|----------------------------------------------------------------------------------------------------------------------------------------------------------------------------------------------------------------------------------------------------------------------------------------------------------------------------------------------------------------------------------------------------------------------------------------------------------------------------------------------------------|--------------------|--|--------|-------|---------|---------|------|------|---------|--|--|--|---------|--|--|--|---------|--|--|--|-----------------------|--|--|--|-----------|--|--|--|
| DRAWING FILE LOCATION / NAME V:_Vault\Projects\3002750\CAD\DWG\15_TC_Signs_Lines\3002750-TCD-1821.dwg | | PLOT DATE 27 May 2022 | | TIME 14:02:34 | | DR | | PROJECT TITLE WILLIAM HOVELL DRIVE DUPLICATION | | | | | | | | | | | | | | | | | | | | | | | | | | | | | |
| EXTERNAL REFERENCE FILES | | REV | DATE | AMENDMENT / REVISION DESCRIPTION | WVR No. | APPROVAL | TITLE | NAME | SCALES AT A1 SIZE DRAWING | | | | | | | | | | | | | | | | | | | | | | | | | | | | |
| X:\3002750-TCD-A1 | | A | 19.06.2020 | PRELIMINARY SKETCH PLAN | 0007 | DK | DRAFTER | M. HUGHES | <p>SCALE 1:500</p> | | | | | | | | | | | | | | | | | | | | | | | | | | | | |
| X:\CARAST-BELCONNEN | | B | 08.10.2020 | PRELIMINARY SKETCH PLAN | 0014 | DK | DRAFTING CHECK | R. GOOSEN | | | | | | | | | | | | | | | | | | | | | | | | | | | | | |
| X:\TCD_FRAME_500 | | C | 13.11.2020 | PRELIMINARY SKETCH PLAN PERMISSION | 0015 | DK | DESIGNER | | | | | | | | | | | | | | | | | | | | | | | | | | | | | | |
| X:\TCD_FRAME_1000 | | D | 27.05.2022 | DETAILED DESIGN SHARED PATH ALIGNMENT CHANGES | 0 | DK | DESIGN CHECK | T. MEADOWS | | | | | | | | | | | | | | | | | | | | | | | | | | | | | |
| X:\TCD_WHID_CTRL | | | | | | | PROJECT MANAGER | K. DECANHA | | | | | | | | | | | | | | | | | | | | | | | | | | | | | |
| | | | | | | | PROJECT DIRECTOR | D. KEEP | DESIGNER | | | | | | | | | | | | | | | | | | | | | | | | | | | | |
| | | | | | | | | | <p>SMEC AUSTRALIA PTY LTD ABN 47 865 475 149 SUITE 2, LEVEL 1, 243 NORTHBOURNE AVENUE LYNEHAM ACT 2602 AUSTRALIA PH (02) 6234 1900 FAX (02) 6234 1966 SMEC PROJECT No 3002750</p> | | | | | | | | | | | | | | | | | | | | | | | | | | | | |
| | | | | | | | | | <table border="1"> <tr> <td colspan="2">CHECK PRINT</td> <td>PRELIM</td> <td>FINAL</td> </tr> <tr> <td>DISCUSS</td> <td>INITIAL</td> <td>DATE</td> <td>DATE</td> </tr> <tr> <td>DISCUSS</td> <td></td> <td></td> <td></td> </tr> <tr> <td>DISCUSS</td> <td></td> <td></td> <td></td> </tr> <tr> <td>DISCUSS</td> <td></td> <td></td> <td></td> </tr> <tr> <td>BACKDRAFTED/CORRECTED</td> <td></td> <td></td> <td></td> </tr> <tr> <td>CONFIRMED</td> <td></td> <td></td> <td></td> </tr> </table> | CHECK PRINT | | PRELIM | FINAL | DISCUSS | INITIAL | DATE | DATE | DISCUSS | | | | DISCUSS | | | | DISCUSS | | | | BACKDRAFTED/CORRECTED | | | | CONFIRMED | | | |
| CHECK PRINT | | PRELIM | FINAL | | | | | | | | | | | | | | | | | | | | | | | | | | | | | | | | | | |
| DISCUSS | INITIAL | DATE | DATE | | | | | | | | | | | | | | | | | | | | | | | | | | | | | | | | | | |
| DISCUSS | | | | | | | | | | | | | | | | | | | | | | | | | | | | | | | | | | | | | |
| DISCUSS | | | | | | | | | | | | | | | | | | | | | | | | | | | | | | | | | | | | | |
| DISCUSS | | | | | | | | | | | | | | | | | | | | | | | | | | | | | | | | | | | | | |
| BACKDRAFTED/CORRECTED | | | | | | | | | | | | | | | | | | | | | | | | | | | | | | | | | | | | | |
| CONFIRMED | | | | | | | | | | | | | | | | | | | | | | | | | | | | | | | | | | | | | |
| | | SCALE | | PHASE | PROJECT / DRAWING No. | | REVISION | | | | | | | | | | | | | | | | | | | | | | | | | | | | | | |
| | | AS SHOWN | | PSP | 3002750-TCD-1821 | | C.1 | | | | | | | | | | | | | | | | | | | | | | | | | | | | | | |

REVISION IN PROGRESS

| | | |
|------------------------------------------------|----------------------------------|------------------------------------------------------------------------------------------|
| WORK AS EXECUTED | DESIGN AGENT | OFFICE OF A.C.T. |
| DRAWING AMENDED IN ACCORDANCE WITH ADVICE FROM | RECOMMENDED FOR AUTHORISATION | AUTHORISED PURSUANT TO PART V of Road Transport (Safety and Traffic Management) ACT 1999 |
| DATE: | DRAWING NAME | AUTHORISING SIGNATURE |
| CONSULTANT | WILLIAM HOVELL DRIVE DUPLICATION | DATE: |
| NAME | 3002750-TCD-1822 | DOCUMENT NUMBER |
| SIGNATURE | SCALE: 1:500 | TC |
| DATE: --/--/2020 | | |

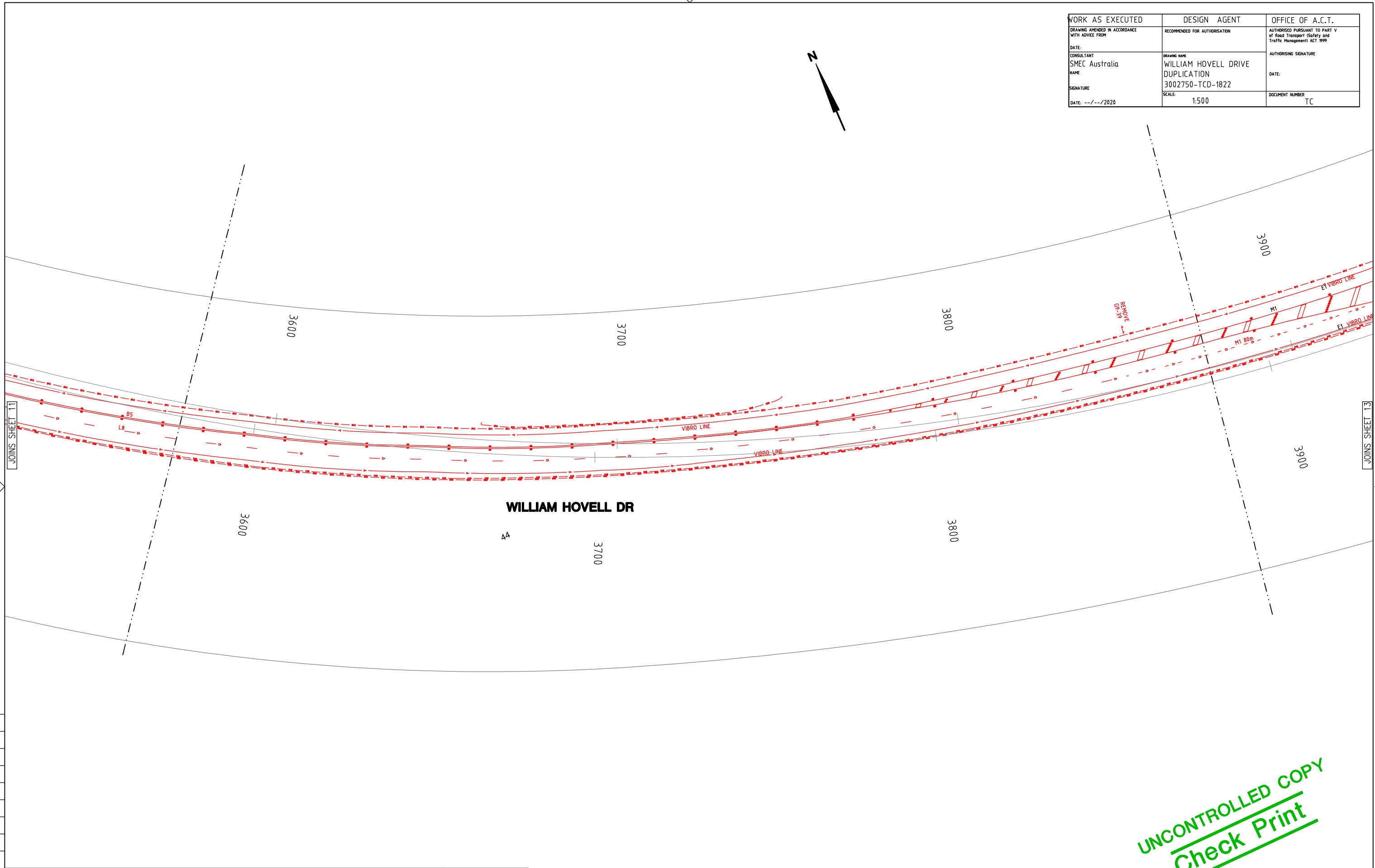



150 mm ON ORIGINAL

| | | | | | |
|-----------------------------------------------------------------------------------------------------------|-----|--------------------------|-----------------------------------------------|------------------|----------|
| DRAWING FILE LOCATION / NAME V:_Vault\Projects\3002750\CAD\DWG\15_TC_Signs_Lines\3002750-TCD-1822.dwg | | PLOT DATE 27 May 2022 | | TIME 14:03:00 | |
| EXTERNAL REFERENCE FILES | REV | DATE | AMENDMENT / REVISION DESCRIPTION | WVR No. | APPROVAL |
| X:\3002750-TCD-AA1 | A | 19.06.2020 | PRELIMINARY SKETCH PLAN | 0007 | DK |
| X:\CARAST-BELCONNEN | B | 08.10.2020 | PRELIMINARY SKETCH PLAN | 0014 | DK |
| X:\TCD-FRAME-500 | C | 13.11.2020 | PRELIMINARY SKETCH PLAN PERMISSION | 0015 | DK |
| X:\TCD-FRAME-100 | D | 27.05.2022 | DETAILED DESIGN SHARED PATH ALIGNMENT CHANGES | 0 | DK |
| X:\TCD-FRAME-100-100 | | | | | |
| X:\TCD-WHID_CTRL | | | | | |

REVISION IN PROGRESS

| | |
|---------------------------|------------------------------------------------------------------------------------------------------------------------------------------------------------------------------------------------------------------------------------------------------------------------------------------------|
| SCALES AT A1 SIZE DRAWING | DESIGNER |
| SCALE 1:500 |  SMC AUSTRALIA PTY LTD ABN 47 865 475 149 SUITE 2, LEVEL 1, 243 NORTHBOURNE AVENUE LYNEHAM ACT 2602 AUSTRALIA PH (02) 6234 1900 FAX (02) 6234 1966 SMC PROJECT No 3002750 |

| | |
|------------------------------------------------------------------------------------------------------------------------------------------------------------------------------------------------------------------------------------------------------------------------------------------------|-------------------------------------------------------------------------------------------------------------------------------------------------------------------------------------------------------------------------------------|
| DESIGNER | DR |
|  SMC AUSTRALIA PTY LTD ABN 47 865 475 149 SUITE 2, LEVEL 1, 243 NORTHBOURNE AVENUE LYNEHAM ACT 2602 AUSTRALIA PH (02) 6234 1900 FAX (02) 6234 1966 SMC PROJECT No 3002750 | CHECK PRINT PRELIM <input type="checkbox"/> FINAL <input type="checkbox"/> INITIAL DATE  Transport Canberra & City Services |

| | |
|--------------------------------------------------------|----------------------------------|
| PROJECT TITLE | WILLIAM HOVELL DRIVE DUPLICATION |
| TRAFFIC CONTROL DEVICES DEMOLITION PLAN SHEET 12 | |
| SCALE | PHASE |
| AS SHOWN | PSP |
| PROJECT / DRAWING No. | REVISION |
| 3002750-TCD-1822 | C.1 |

UNCONTROLLED COPY
Check Print

| | | |
|------------------------------------------------|-------------------------------------|------------------------------------------------------------------------------------------|
| WORK AS EXECUTED | DESIGN AGENT | OFFICE OF A.C.T. |
| DRAWING AMENDED IN ACCORDANCE WITH ADVICE FROM | RECOMMENDED FOR AUTHORISATION | AUTHORISED PURSUANT TO PART V of Road Transport (Safety and Traffic Management) ACT 1999 |
| DATE: | DRAWING NAME | AUTHORISING SIGNATURE |
| CONSULTANT SMEC Australia | WILLIAM HOVELL DRIVE DUPLICATION | DATE: |
| SIGNATURE | 3002750-TCD-1823 | DOCUMENT NUMBER |
| DATE: --/--/2020 | SCALE: 1:500 | TC |

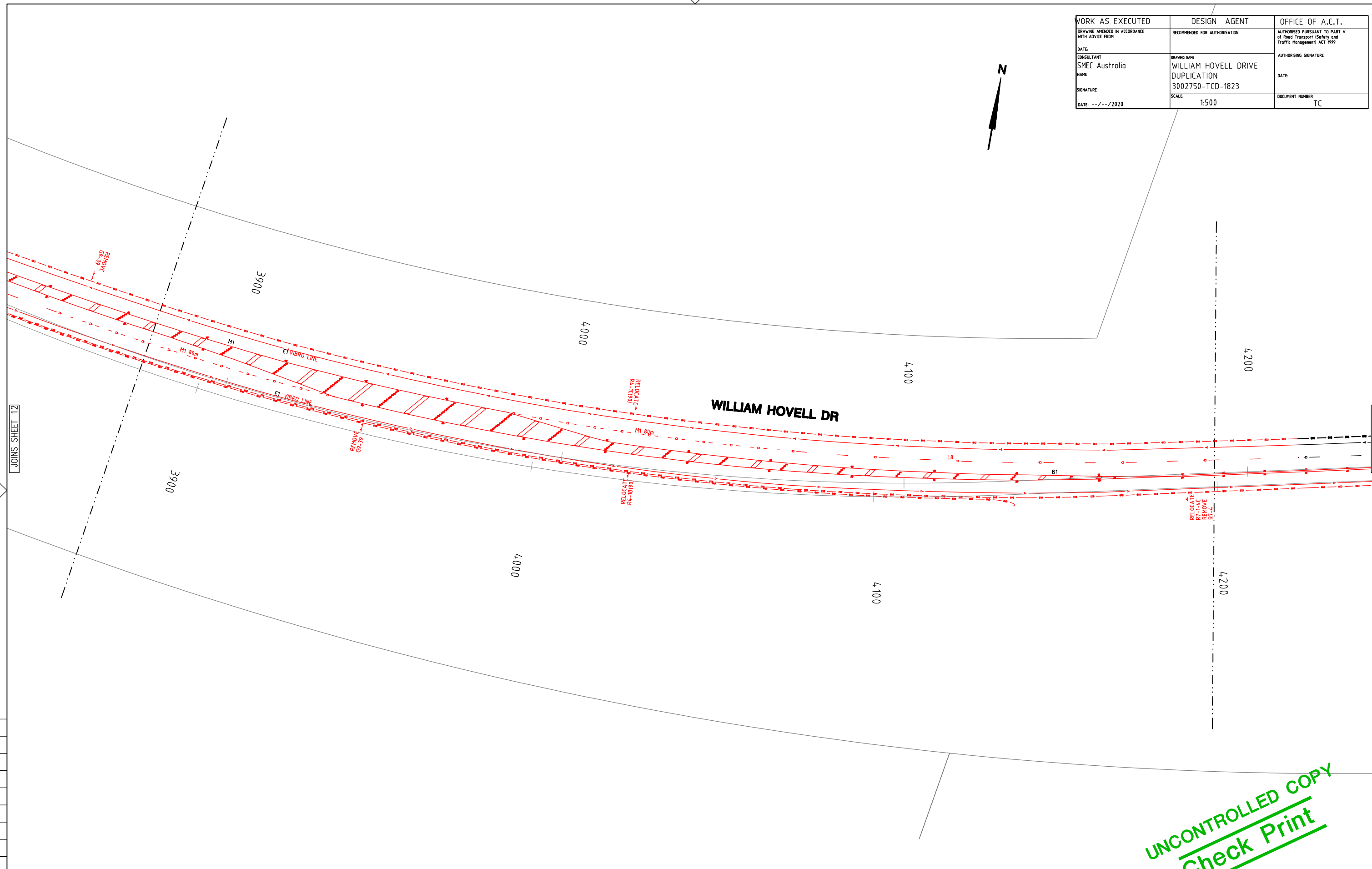

JOINS SHEET 12

JOINS SHEET 14

150 mm ON ORIGINAL
150
140
130
120
110
100
90
80
70
60
50
40
30
20
10
0

UNCONTROLLED COPY
Check Print

| | | | | | |
|-----------------------------------------------------------------------------------------------------------|------------------|--------------------------|------------|-----------------------------------------------|----------|
| DRAWING FILE LOCATION / NAME V:_Vault\Projects\3002750\CAD\DWG\15_TC_Signs_Lines\3002750-TCD-1823.dwg | | PLOT DATE 27 May 2022 | | TIME 14:03:26 | |
| EXTERNAL REFERENCE FILES | | REV | DATE | AMENDMENT / REVISION DESCRIPTION | WVR No. |
| X:\3002750-TCD-A1 | | A | 19.06.2020 | PRELIMINARY SKETCH PLAN | 0007 |
| X:\CARAST-BELCONNEN | | B | 08.10.2020 | PRELIMINARY SKETCH PLAN | 0014 |
| X:\TCD_FRAME_500 | | C | 13.11.2020 | PRELIMINARY SKETCH PLAN PERMISSION | 0015 |
| X:\TCD_FRAME_1000 | | D | 27.05.2022 | DETAILED DESIGN SHARED PATH ALIGNMENT CHANGES | 0 |
| X:\TCD_FRAME_1500 | | | | | |
| X:\TCD_WHD_CTRL | | | | | |
| APPROVAL | | TITLE | NAME | DESIGNER | |
| DK | DRAFTER | M. HUGHES | | SMEC | |
| DK | DRAFTING CHECK | R. GOOSEN | | SMEC AUSTRALIA PTY LTD | |
| DK | DESIGNER | | | ABN 47 865 475 149 | |
| DK | DESIGN CHECK | T. MEADOWS | | SUITE 2, LEVEL 1, 243 NORTHBOURNE AVENUE | |
| | PROJECT MANAGER | K. DECANHA | | LYNEHAM ACT 2602 AUSTRALIA | |
| | PROJECT DIRECTOR | D. KEEP | | PH (02) 6234 1900 FAX (02) 6234 1966 | |
| | | | | SMEC PROJECT No 3002750 | |
| SCALES AT A1 SIZE DRAWING | | SCALE 1:500 | | | |
| CHECK PRINT | | PRELIM | FINAL | PROJECT TITLE | |
| DISC | | INITIAL | DATE | WILLIAM HOVELL DRIVE DUPLICATION | |
| DISC | | | | TRAFFIC CONTROL DEVICES | |
| DISC | | | | DEMOLITION PLAN | |
| DISC | | | | SHEET 13 | |
| BACKDRAFTED/CORRECTED | | | | SCALE | PHASE |
| CONFIRMED | | | | AS SHOWN | PSP |
| | | | | PROJECT / DRAWING No. | REVISION |
| | | | | 3002750-TCD-1823 | C.1 |

REVISION IN PROGRESS

DR

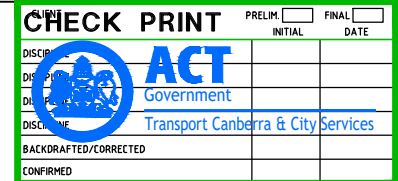

| | | |
|------------------------------------------------|-------------------------------------|------------------------------------------------------------------------------------------|
| WORK AS EXECUTED | DESIGN AGENT | OFFICE OF A.C.T. |
| DRAWING AMENDED IN ACCORDANCE WITH ADVICE FROM | RECOMMENDED FOR AUTHORISATION | AUTHORISED PURSUANT TO PART V of Road Transport (Safety and Traffic Management) ACT 1999 |
| DATE: | DRAWING NAME | AUTHORISING SIGNATURE |
| CONSULTANT SMEC Australia | WILLIAM HOVELL DRIVE DUPLICATION | DATE: |
| SIGNATURE | 3002750-TCD-1826 | DOCUMENT NUMBER |
| DATE: --/--/2020 | SCALE: 1:500 | TC |

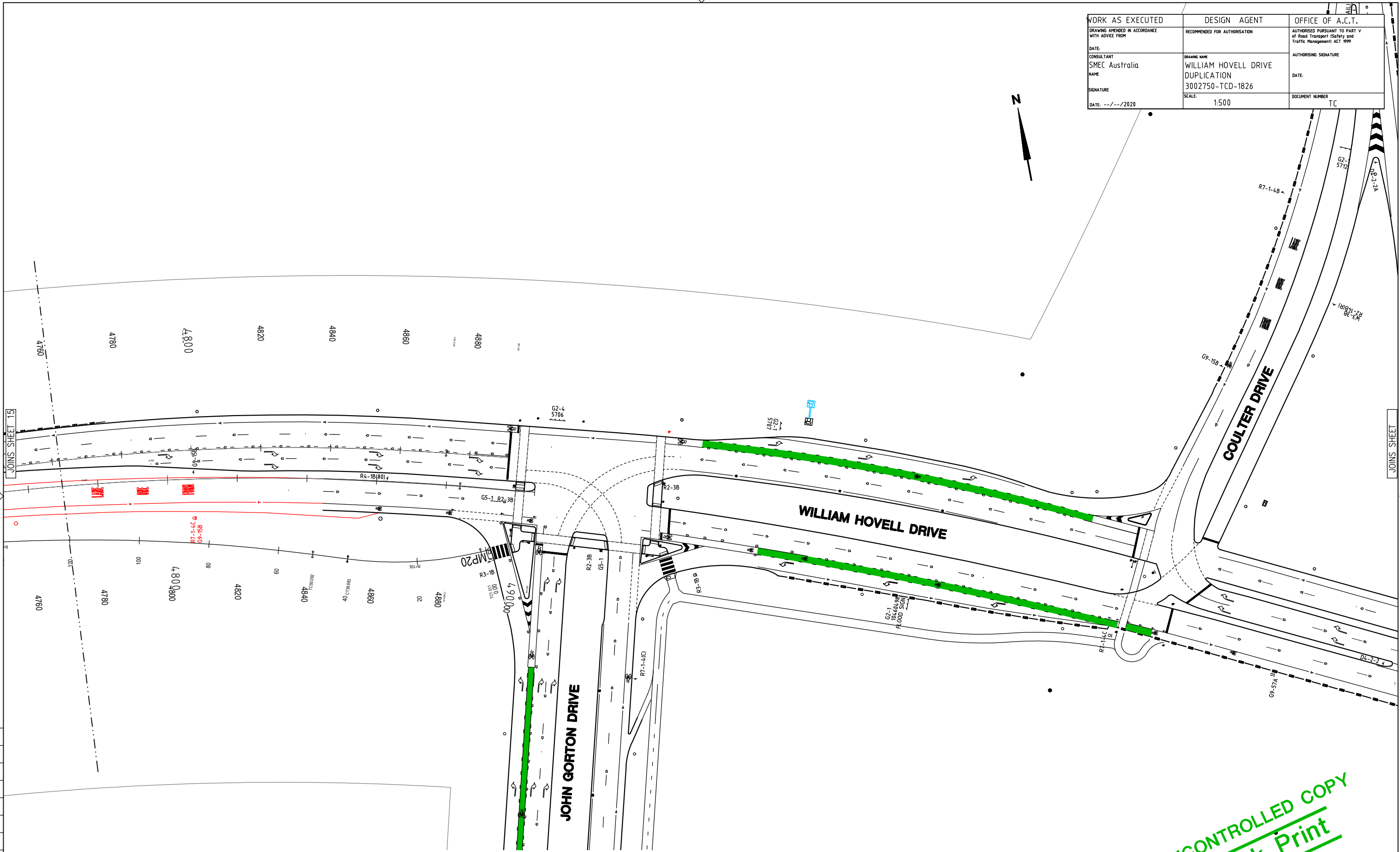

150 mm ON ORIGINAL

150
140
130
120
110
100
90
80
70
60
50

| | | | | | | | | |
|-----------------------------------------------------------------------------------------------------------------------------------------------------|--|-----|------------|-----------------------------------------------|---------|----------|------------------|------------|
| DRAWING FILE LOCATION / NAME V:_Vault\Projects\3002750\CAD\DWG\15_TC_Signs_Lines\3002750-TCD-1826.dwg | | REV | DATE | AMENDMENT / REVISION DESCRIPTION | WVR No. | APPROVAL | TITLE | NAME |
| EXTERNAL REFERENCE FILES X_3002750_TCD_A1 X_CADAST_BELCONNEN X_TCD_FRAME_SUD X_CADAST_MCOLONGLO X_TCD_WHD_CTRL X_WHD_DES_CTRL_SUD | | A | 19.06.2020 | PRELIMINARY SKETCH PLAN | 0007 | DK | DRAFTER | M. HUGHES |
| | | B | 08.10.2020 | PRELIMINARY SKETCH PLAN | 0014 | DK | DRAFTING CHECK | R. GOOSEN |
| | | C | 13.11.2020 | PRELIMINARY SKETCH PLAN PERMISSION | 0015 | DK | DESIGNER | |
| | | D | 27.05.2022 | DETAILED DESIGN SHARED PATH ALIGNMENT CHANGES | 0 | DK | DESIGN CHECK | T. MEADOWS |
| | | | | | | | PROJECT MANAGER | K. DECANHA |
| | | | | | | | PROJECT DIRECTOR | D. KEEP |

REVISION IN PROGRESS

| | |
|-------------|----------|
| PLLOT DATE | TIME |
| 27 May 2022 | 14.04.48 |

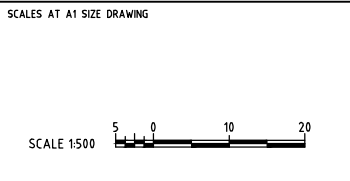

DESIGNER

SMEC AUSTRALIA PTY LTD
 ABN 47 865 475 149
 SUITE 2, LEVEL 1, 243 NORTHBOURNE AVENUE
 LYNEHAM ACT 2602 AUSTRALIA
 PH (02) 6234 1900 FAX (02) 6234 1966
SMEC PROJECT No 3002750

CHECK PRINT

PRELIM FINAL
 INITIAL DATE

Transport Canberra & City Services

BACKDRAFTED/CORRECTED
 CONFIRMED

| | |
|--------------------------------------------|----------------------------------|
| PROJECT TITLE | WILLIAM HOVELL DRIVE DUPLICATION |
| TRAFFIC CONTROL DEVICES DEMOLITION PLAN | |
| SHEET 16 | |
| SCALE | PHASE |
| AS SHOWN | PSP |
| PROJECT / DRAWING No. | REVISION |
| 3002750-TCD-1826 | C.1 |

UNCONTROLLED COPY
Check Print

DR

| | | |
|------------------------------------------------|-------------------------------------|------------------------------------------------------------------------------------------|
| WORK AS EXECUTED | DESIGN AGENT | OFFICE OF A.C.T. |
| DRAWING AMENDED IN ACCORDANCE WITH ADVICE FROM | RECOMMENDED FOR AUTHORISATION | AUTHORISED PURSUANT TO PART V of Road Transport (Safety and Traffic Management) ACT 1999 |
| DATE: | DRAWING NAME | AUTHORISING SIGNATURE |
| CONSULTANT SMEC Australia | WILLIAM HOVELL DRIVE DUPLICATION | DATE: |
| SIGNATURE | 3002750-TCD-1827 | DOCUMENT NUMBER |
| DATE: --/--/2020 | SCALE: 1:500 | TC |

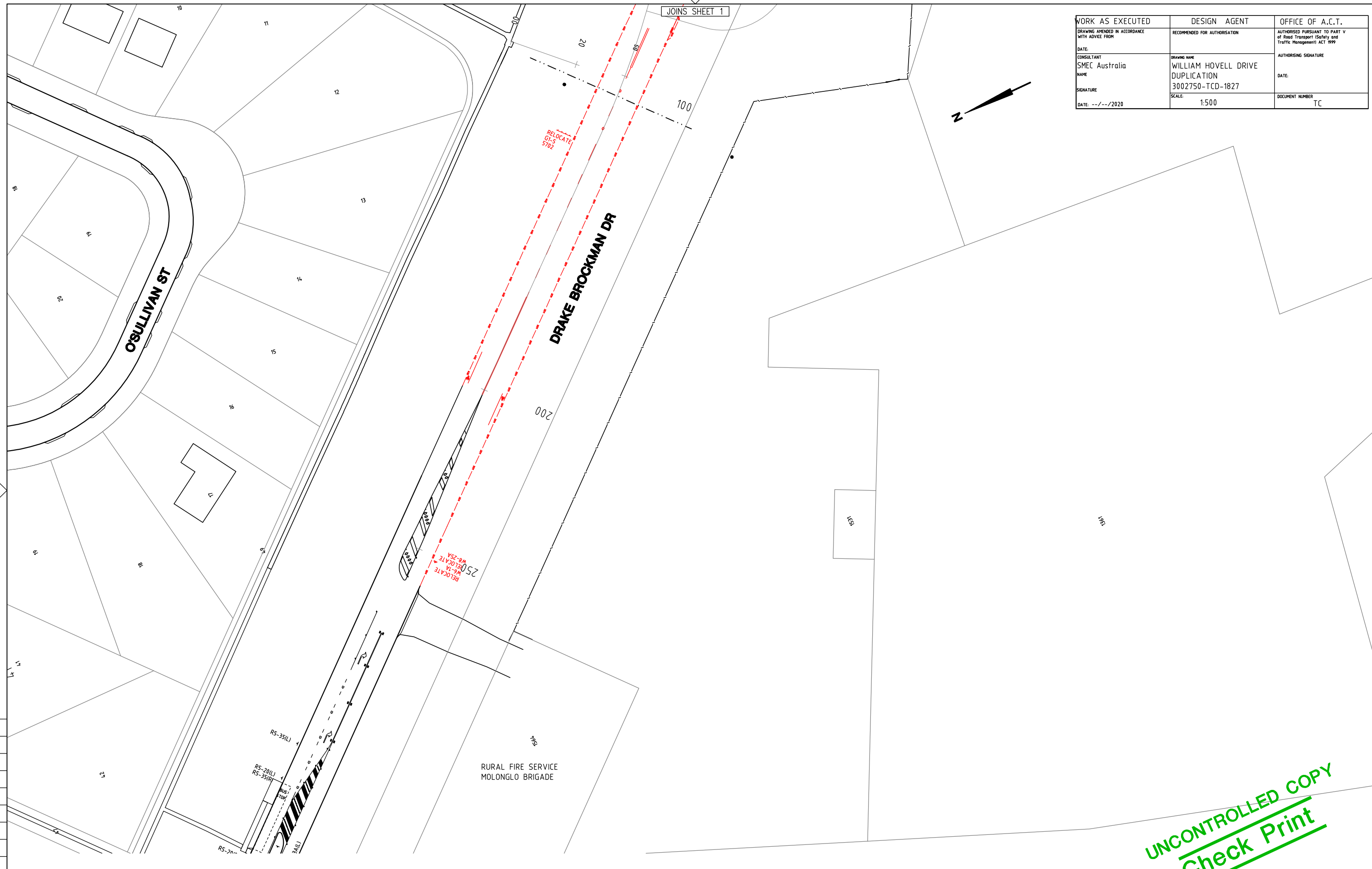

150 mm ON ORIGINAL
A1
0 10 20 30 40 50 60 70 80 90 100 110 120 130 140 150

UNCONTROLLED COPY
Check Print

| | | | | | |
|-----------------------------------------------------------------------------------------------------------|-----|--------------------------|-----------------------------------------------|------------------|----------|
| DRAWING FILE LOCATION / NAME V:_Vault\Projects\3002750\CAD\DWG\15_TC_Signs_Lines\3002750-TCD-1827.dwg | | PLOT DATE 27 May 2022 | | TIME 14:05:16 | |
| EXTERNAL REFERENCE FILES | REV | DATE | AMENDMENT / REVISION DESCRIPTION | WVR No. | APPROVAL |
| X:\3002750-TCD-A1 | A | 19.06.2020 | PRELIMINARY SKETCH PLAN | 0007 | DK |
| X:\TCD-1827-AD | B | 08.10.2020 | PRELIMINARY SKETCH PLAN | 0014 | DK |
| X:\CAD\BTL\BELCONNEN | C | 13.11.2020 | PRELIMINARY SKETCH PLAN PERMISSION | 0015 | DK |
| X:\TCD_WHD_CTRL | D | 27.05.2022 | DETAILED DESIGN SHARED PATH ALIGNMENT CHANGES | 0 | DK |

REVISION IN PROGRESS

| | |
|---------------------------|------------------------------------------|
| SCALES AT A1 SIZE DRAWING | DESIGNER |
| SCALE 1:500 | SMEC |
| | SMEC AUSTRALIA PTY LTD |
| | ABN 47 865 475 149 |
| | SUITE 2, LEVEL 1, 243 NORTHBOURNE AVENUE |
| | LYNEHAM ACT 2602 AUSTRALIA |
| | PH (02) 6234 1900 FAX (02) 6234 1966 |
| | SMEC PROJECT No 3002750 |

| | | |
|-----------------------|------------------------------------|----------------------------------------------------------------|
| DR | CHECK PRINT | PRELIM <input type="checkbox"/> FINAL <input type="checkbox"/> |
| | | INITIAL DATE |
| | Government | |
| | Transport Canberra & City Services | |
| BACKDRAFTED/CORRECTED | | |
| CONFIRMED | | |

| | |
|-----------------------|----------------------------------|
| PROJECT TITLE | WILLIAM HOVELL DRIVE DUPLICATION |
| | TRAFFIC CONTROL DEVICES |
| | DEMOLITION PLAN |
| | SHEET 17 |
| SCALE | PHASE |
| AS SHOWN | PSP |
| PROJECT / DRAWING No. | REVISION |
| 3002750-TCD-1827 | C.1 |

SIGNS TO BE REMOVED / RELOCATED

| SIGN_NO | DESCRIPTION | HAND | SIZE | ASSET_NO | TOTAL | DRAWING No. |
|----------------|--------------------------------------------------|------|------|----------|-------|-------------|
| R4-1 | SPEED 80 | | B | | 1 | 1811 |
| GINNINDERRY | DEVELOPMENT SIGNAGE | | | | 2 | 1811 |
| D4-1-2 | HAZARD MARKER | L | A | | 3 | 1811 |
| D4-1-3 | HAZARD MARKER | L | C | | 2 | 1811 |
| D4-2-2 | HAZARD MARKER | | A | | 1 | 1811 |
| G2-2 | INTERSECTION DIRECTION SIGN | | | 50236 | 1 | 1811 |
| G2-5 | INTERSECTION DIRECTION SIGN | | | 50270 | 1 | 1811 |
| G6-1 | HIGGINS | | | 5699 | 1 | 1811 |
| R1-3 | ROUNDAABOUT | | B | | 6 | 1811 |
| R2-3 | KEEP LEFT | L | B | | 1 | 1811 |
| R4-1 | SPEED 80 | | B | | 1 | 1811 |
| R6-10-2 + SS.1 | NO TRUCKS SERVICE VEHICLES EXCEPTED (Limit 4.5t) | | A | | 1 | 1811 |
| R9-7 | MISSING | | | | 1 | 1811 |
| G2-2 | INTERSECTION DIRECTION SIGN | | | 5701 | 1 | 1811 |
| G9-15 | FORM ONE LANE | | A | | 1 | 1811 |
| G9-15 | FORM ONE LANE | | B | | 2 | 1812 |
| R4-1 | SPEED 80 | | C | | 2 | 1812 |
| R4-1 | SPEED 90 | | C | | 1 | 1812 |
| R7-1-4 | CYCLE LANE | | C | | 1 | 1812 |
| W5-24 | MERGING TRAFFIC | | B | | 1 | 1812 |
| G6-1 | BELCONNEN | | | 50231 | 1 | 1813 |
| G9-291-MOD | TRAFFIC INSTRUCTION REDUCE NOISE | | A | | 1 | 1813 |
| R2-11 | TWO WAY | | B | | 1 | 1813 |
| R2-3 | KEEP LEFT | L | B | | 1 | 1813 |
| SS:G6-301 | MISSING | | | | 1 | 1813 |
| W4-4 | DIVIDED ROAD | | B | | 1 | 1813 |
| R4-1 | SPEED 90 | | C | | 3 | 1814 |
| W5-25 | TURNING TRAFFIC | | C | | 1 | 1817 |
| W8-5 | DISTANCE (250m) | | C | | 1 | 1817 |
| R4-1 | SPEED 90 | | B | | 2 | 1818 |
| R4-1 | SPEED 90 | | B | | | 1818 |
| G9-38 | O/TAKING LANE 1km AHEAD | | | 50229 | 1 | 1819 |

| SIGN_NO | DESCRIPTION | HAND | SIZE | ASSET_NO | TOTAL | DRAWING No. |
|---------|---------------------------------|------|------|----------|-------|-------------|
| R4-1 | SPEED 90 | | B | | 4 | 1819 |
| R4-1 | SPEED 90 | | B | | | 1820 |
| G9-39 | KEEP LEFT UNLESS OVERTAKING | | | | 1 | 1822 |
| G9-39 | KEEP LEFT UNLESS OVERTAKING | | | | 1 | 1823 |
| R4-1 | SPEED 90 | | C | | 1 | 1823 |
| R7-1-4 | CYCLE LANE | | C | | 1 | 1823 |
| R7-4 | END (CYCLE LANE) | | | | 1 | 1823 |
| G9-37 | OVERTAKING LANE AHEAD | | | 50230 | 1 | 1824 |
| G4-1 | REASSURANCE DIRECTION | | | 50277 | 1 | 1825 |
| R2-11 | TWO WAY | | B | | 2 | 1825 |
| R2-3 | KEEP LEFT | L | B | | 1 | 1825 |
| R4-1 | SPEED 80 | | C | | 1 | 1825 |
| R4-1 | SPEED 90 | | C | | 1 | 1825 |
| W4-6 | END DIVIDED ROAD | | A | | 1 | 1825 |
| W4-6 | END DIVIDED ROAD | | A | | 1 | 1825 |
| G9-15 | FORM ONE LANE | | B | | 1 | 1826 |
| R2-16 | TURN LEFT AT ANY TIME WITH CARE | | | | 1 | 1826 |
| R7-1-4 | CYCLE LANE | | C | | 1 | 1826 |
| W8-25 | REFUGE ISLAND | | A | | 1 | 1827 |
| G1-5 | ADVANCE DIRECTION SIGN | | | 5702 | 1 | 1827 |
| W6-1 | PEDESTRIANS | | A | | 1 | 1827 |

NOTE:

- EXISTING SIGNS WHICH COMPLY WITH RELEVANT STANDARDS MAY BE RELOCATED, TO THE APPROVAL OF THE SUPERINTENDENT.
- EXISTING SIGNS NOT RELOCATED SHALL BE RETURNED TO THE ACT GOVERNMENT.

150 mm ON ORIGINAL
A1
X_3002750_TCD_A1

| | | | | | |
|-----------------------------------------------------------------------------------------------------------|----------|--------------------------|----------------------------------|------------------|----------|
| DRAWING FILE LOCATION / NAME V:_Vault\Projects\3002750\CAD\DWG\15_TC_Signs_Lines\3002750-TCD-1828.dwg | | PLOT DATE 27 May 2022 | | TIME 14:05:39 | |
| EXTERNAL REFERENCE FILES | REV A | DATE 0 | AMENDMENT / REVISION DESCRIPTION | WVR No. 0 | APPROVAL |
| | | | PRELIMINARY SKETCH PLAN | | |

REVISION
IN PROGRESS

| WVR No. | APPROVAL | TITLE | NAME |
|---------|----------|------------------|------------|
| 0 | 0 | DRAFTER | M. HUGHES |
| | | DRAFTING CHECK | R. GOOSEN |
| | | DESIGNER | |
| | | DESIGN CHECK | T. MEADOWS |
| | | PROJECT MANAGER | K. DECANHA |
| | | PROJECT DIRECTOR | D. KEEP |

SCALES AT A1 SIZE DRAWING
NTS

DESIGNER

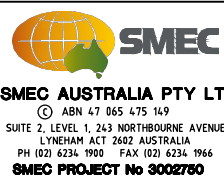

SMC AUSTRALIA PTY LTD
© ABN 47 865 475 149
SUITE 2, LEVEL 1, 243 NORTHBOURNE AVENUE
LYNEHAM ACT 2602 AUSTRALIA
PH (02) 6234 1900 FAX (02) 6234 1966
SMC PROJECT No 3002750

CHECK PRINT

PRELIM FINAL
INITIAL DATE

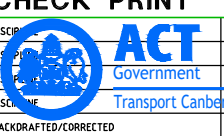

Transport Canberra & City Services

BACKDRAFTED/CORRECTED
CONFIRMED

| | | | | |
|--------------------------------------------------------|--|-------------------------------------------|--------------|---------------|
| PROJECT TITLE WILLIAM HOVELL DRIVE DUPLICATION | | PROJECT / DRAWING No. 3002750-TCD-1828 | | REVISION 0 |
| TRAFFIC CONTROL DEVICES SIGN SCHEDULE TO BE REMOVED | | SCALE AS SHOWN | PHASE PSP | |

UNCONTROLLED COPY
Check Print

DR

| | | |
|------------------------------------------------------------------------------------------------------------------------------------------------------|------------------------------------------------------------------------------------------------------------------------------------------|-------------------------------------------------------------------------------------------------------------------------------------------------------------------------|
| WORK AS EXECUTED DRAWING AMENDED IN ACCORDANCE WITH ADVICE FROM DATE: CONSULTANT SMEC Australia NAME SIGNATURE DATE: --/--/2020 | DESIGN AGENT RECOMMENDED FOR AUTHORISATION DRAWING NAME WILLIAM HOVELL DRIVE DUPLICATION 3002750-TCD-1831 SCALE: 1:500 | OFFICE OF A.C.T. AUTHORISED PURSUANT TO PART V of Road Transport (Safety and Traffic Management) ACT 1999 AUTHORISING SIGNATURE DATE: DOCUMENT NUMBER TC |
|------------------------------------------------------------------------------------------------------------------------------------------------------|------------------------------------------------------------------------------------------------------------------------------------------|-------------------------------------------------------------------------------------------------------------------------------------------------------------------------|

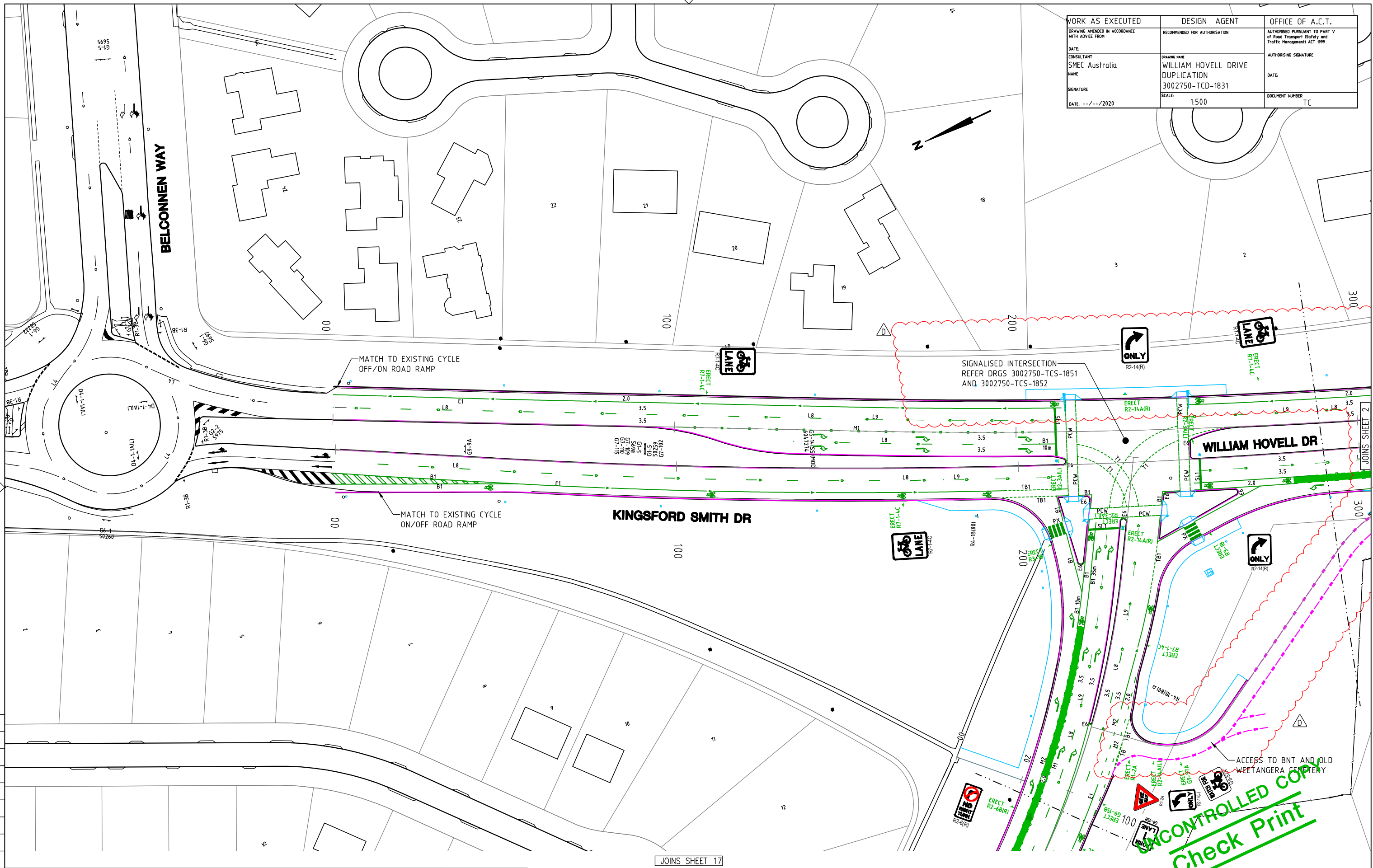

150 mm ON ORIGINAL
A1
0 10 20 30 40 50 60 70 80 90 100 110 120 130 140 150

| | | | | | | | | |
|------------------------------------------------------------------------------------------------------------------------------------------------------------------|--|-----|------------|-------------------------------------------------|---------|----------|------------------|------------|
| DRAWING FILE LOCATION / NAME V:_Vault\Projects\3002750\CAD\DWG\15_TC_Signs_Lines\3002750-TCD-1831.dwg | | REV | DATE | AMENDMENT / REVISION DESCRIPTION | WVR No. | APPROVAL | TITLE | NAME |
| EXTERNAL REFERENCE FILES X:\3002750-TCD-A1 X:\TCD-183-AD X:\TCD-129-AD X:\TCD-FRAN-500 X:\TCD-FRAN-BELCONNEN X:\TCD-WHD-DES X:\TCD-WHD_CTRL | | A | 19.06.2020 | PRELIMINARY SKETCH PLAN | 0007 | DK | DRAFTER | M. HUGHES |
| | | B | 08.10.2020 | PRELIMINARY SKETCH PLAN | 0014 | DK | DRAFTING CHECK | R. GOOSEN |
| | | C | 13.11.2020 | PRELIMINARY SKETCH PLAN PERMISSION | 0015 | DK | DESIGNER | |
| | | D | 27.05.2022 | DETAILED DESIGN SIGN AND PATH ALIGNMENT CHANGES | 0 | DK | DESIGN CHECK | T. MEADOWS |
| | | | | | | | PROJECT MANAGER | K. DECANHA |
| | | | | | | | PROJECT DIRECTOR | D. KEEP |

REVISION IN PROGRESS

| | |
|---------------------------|------------------|
| PLLOT DATE 27 May 2022 | TIME 14:06:05 |
|---------------------------|------------------|

SCALES AT A1 SIZE DRAWING
SCALE 1:500
0 5 10 20

DESIGNER
SMEC
SMEC AUSTRALIA PTY LTD
ABN 47 865 475 149
SUITE 2, LEVEL 1, 243 NORTHBOURNE AVENUE
LYNEHAM ACT 2602 AUSTRALIA
PH (02) 6234 1900 FAX (02) 6234 1966
SMEC PROJECT No 3002750

CHECK PRINT PRELIM FINAL
DISC INITIAL DATE
ACT Government
Transport Canberra & City Services
BACKDRAFTED/CORRECTED
CONFIRMED

| | | | | |
|---------------------------------------------------|-------------------|--------------|-------------------------------------------|-----------------|
| PROJECT TITLE WILLIAM HOVELL DRIVE DUPLICATION | SCALE AS SHOWN | PHASE PSP | PROJECT / DRAWING No. 3002750-TCD-1831 | REVISION C.1 |
|---------------------------------------------------|-------------------|--------------|-------------------------------------------|-----------------|

UNCONTROLLED COPY
Check Print

DR

JOINS SHEET 17

JOINS SHEET 2

| | | |
|-------------------------------------------------------------------------------------------------------------------------------------------------------------|----------------------------------------------------------------------------------------------------------------------------------------------|--------------------------------------------------------------------------------------------------------------------------------------------------------------------------------|
| WORK AS EXECUTED DRAWING AMENDED IN ACCORDANCE WITH ADVICE FROM DATE: CONSULTANT SMEC Australia NAME SIGNATURE DATE: --/--/2020 | DESIGN AGENT RECOMMENDED FOR AUTHORISATION DRAWING NAME WILLIAM HOVELL DRIVE DUPLICATION 3002750-TCD-1833 SCALE: 1:500 | OFFICE OF A.C.T. AUTHORISED PURSUANT TO PART V of Road Transport (Safety and Traffic Management) ACT 1999 AUTHORISING SIGNATURE DATE: DOCUMENT NUMBER TC |
|-------------------------------------------------------------------------------------------------------------------------------------------------------------|----------------------------------------------------------------------------------------------------------------------------------------------|--------------------------------------------------------------------------------------------------------------------------------------------------------------------------------|

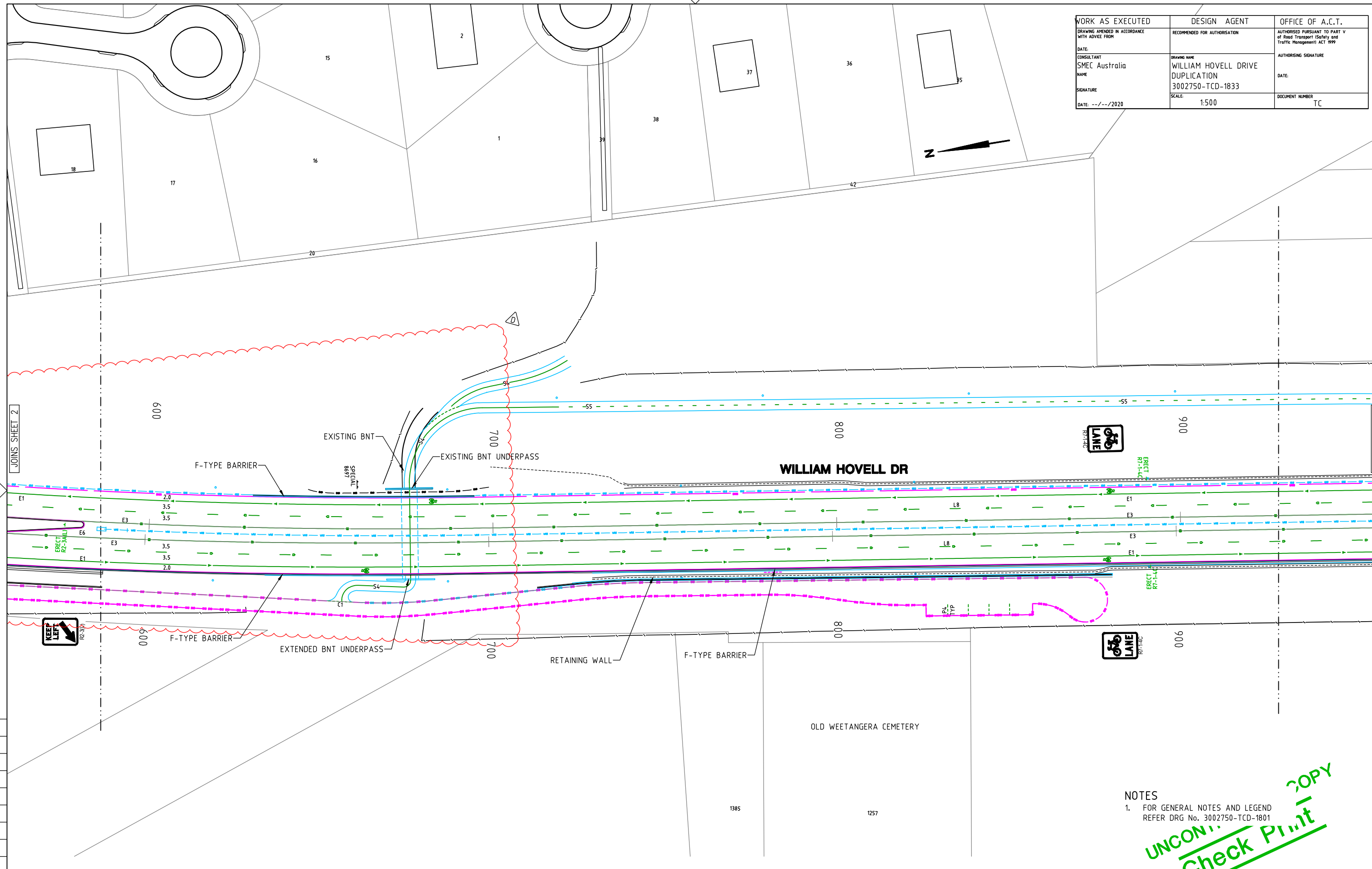

NOTES
1. FOR GENERAL NOTES AND LEGEND REFER DRG No. 3002750-TCD-1801

UNCONFIRMED COPY
Check Print

150 mm ON ORIGINAL

| | |
|-----------------------------------------------------------------------------------------------------------|-------------------------------------------------|
| DRAWING FILE LOCATION / NAME V:_Vault\Projects\3002750\CAD\DWG\15_TC_Signs_Lines\3002750-TCD-1833.dwg | |
| EXTERNAL REFERENCE FILES | REV DATE AMENDMENT / REVISION DESCRIPTION |
| X:\3002750-TCD-A1 | A 19.06.2020 PRELIMINARY SKETCH PLAN |
| X:\TCD-183-AD | B 08.10.2020 PRELIMINARY SKETCH PLAN |
| X:\TCD-183-AD | C 13.11.2020 PRELIMINARY SKETCH PLAN SUBMISSION |
| X:\TCD-183-AD | |
| X:\TCD-183-AD | |
| X:\TCD-183-AD | |
| X:\TCD-183-AD | |
| X:\TCD-183-AD | |
| X:\TCD-183-AD | |

| | | | |
|---------|----------|------------------|------------|
| WVR No. | APPROVAL | TITLE | NAME |
| 0007 | DK | DRAFTER | M. HUGHES |
| 0014 | DK | DRAFTING CHECK | R. GOOSEN |
| 0015 | DK | DESIGNER | |
| | | DESIGN CHECK | T. MEADOWS |
| | | PROJECT MANAGER | K. DECANHA |
| | | PROJECT DIRECTOR | D. KEEP |

| | |
|-------------|----------|
| PLOT DATE | TIME |
| 27 May 2022 | 14:07:03 |

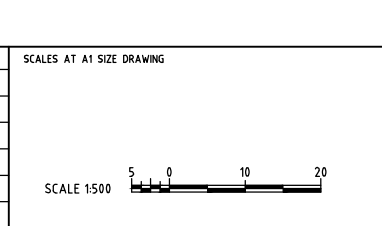

DESIGNER

SMC AUSTRALIA PTY LTD
© ABN 47 865 475 149
SUITE 2, LEVEL 1, 243 NORTHBOURNE AVENUE
LYNEHAM ACT 2602 AUSTRALIA
PH (02) 6234 1990 FAX (02) 6234 1966
SMC PROJECT No 3002750

CHECK PRINT

PRELIM FINAL
INITIAL DATE

Transport Canberra & City Services

BACKDRAFTED/CORRECTED
CONFIRMED

| | |
|-----------------------------------------------------------|----------------------------------|
| PROJECT TITLE | WILLIAM HOVELL DRIVE DUPLICATION |
| TRAFFIC CONTROL DEVICES SIGNS & LINEMARKING SHEET 3 | |
| SCALE | AS SHOWN |
| PHASE | PSP |
| PROJECT / DRAWING No. | 3002750-TCD-1833 |
| REVISION | C.1 |

REVISION IN PROGRESS

DR

| | | |
|------------------------------------------------|----------------------------------|------------------------------------------------------------------------------------------|
| WORK AS EXECUTED | DESIGN AGENT | OFFICE OF A.C.T. |
| DRAWING AMENDED IN ACCORDANCE WITH ADVICE FROM | RECOMMENDED FOR AUTHORISATION | AUTHORISED PURSUANT TO PART V of Road Transport (Safety and Traffic Management) ACT 1999 |
| DATE: | DRAWING NAME | AUTHORISING SIGNATURE |
| CONSULTANT SMEC Australia | WILLIAM HOVELL DRIVE DUPLICATION | DATE: |
| NAME | 3002750-TCD-1834 | DOCUMENT NUMBER |
| SIGNATURE | SCALE: 1:500 | TC |
| DATE: --/--/2020 | | |

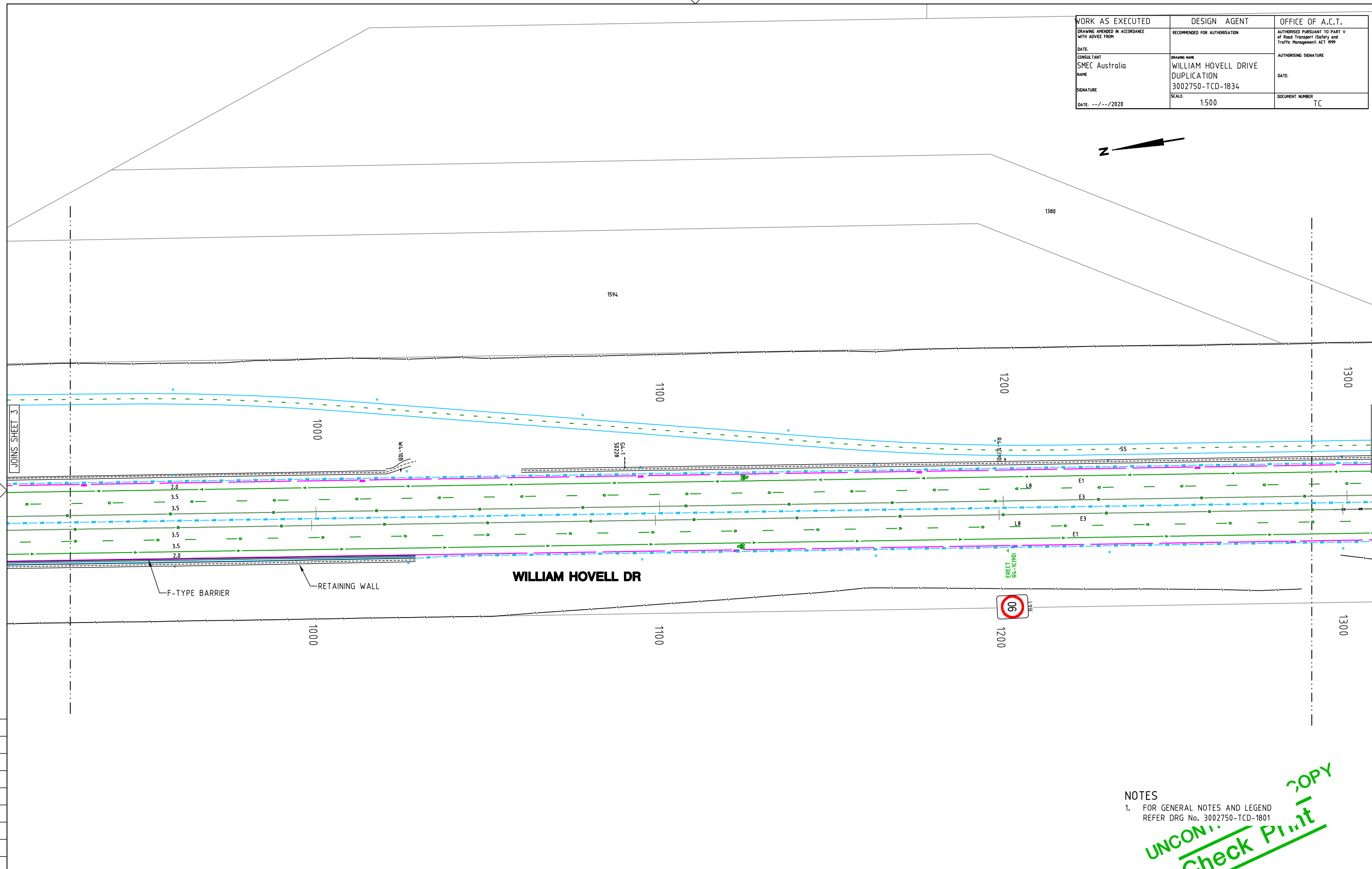

NOTES
1. FOR GENERAL NOTES AND LEGEND REFER DRG No. 3002750-TCD-1801

UNCONFIRMED
Check Print

150
145
140
135
130
125
120
115
110
105
100
95
90
85
80
75
70
65
60
55
50
45
40
35
30
25
20
15
10
5
0

| | | | | | |
|-----------------------------------------------------------------------------------------------------------|-----|--------------------------|------------------------------------|------------------|----------|
| DRAWING FILE LOCATION / NAME V:_Vault\Projects\3002750\CAD\DWG\15_TC_Signs_Lines\3002750-TCD-1834.dwg | | PLOT DATE 27 May 2022 | | TIME 14:07:31 | |
| EXTERNAL REFERENCE FILES | REV | DATE | AMENDMENT / REVISION DESCRIPTION | WVR No. | APPROVAL |
| X:\3002750-TCD-A1 | A | 19.06.2020 | PRELIMINARY SKETCH PLAN | 0007 | DK |
| X:\TCD-129-XD | B | 08.10.2020 | PRELIMINARY SKETCH PLAN | 0014 | DK |
| X:\CAD\BIBELCONNEN | C | 13.11.2020 | PRELIMINARY SKETCH PLAN PERMISSION | 0015 | DK |
| X:\TCD-129-XD | | | | | |
| X:\TCD-129-XD | | | | | |
| X:\TCD-129-XD | | | | | |
| X:\TCD-129-XD | | | | | |
| X:\TCD-129-XD | | | | | |
| X:\TCD-129-XD | | | | | |

REVISION IN PROGRESS

| | | |
|----------|------------------|------------|
| APPROVAL | TITLE | NAME |
| DK | DRAFTER | M. HUGHES |
| DK | DRAFTING CHECK | R. GOOSEN |
| DK | DESIGNER | |
| | DESIGN CHECK | T. MEADOWS |
| | PROJECT MANAGER | K. DECANHA |
| | PROJECT DIRECTOR | D. KEEP |

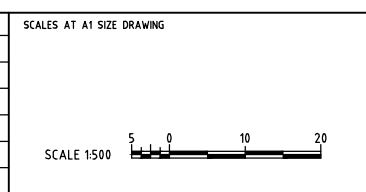

DESIGNER

SMEC AUSTRALIA PTY LTD
 ABN 47 865 475 149
 SUITE 2, LEVEL 1, 243 NORTHBOURNE AVENUE
 LYNEHAM ACT 2602 AUSTRALIA
 PH (02) 6234 1900 FAX (02) 6234 1966
SMEC PROJECT No 3002750

CHECK PRINT

PRELIM FINAL
 INITIAL DATE

Transport Canberra & City Services

BACKDRAFTED/CORRECTED

CONFIRMED

| | | | |
|-----------------------------------------------------------|--|-------------------------------------------|-----------------|
| PROJECT TITLE WILLIAM HOVELL DRIVE DUPLICATION | | PROJECT / DRAWING No. 3002750-TCD-1834 | |
| TRAFFIC CONTROL DEVICES SIGNS & LINEMARKING SHEET 4 | | SCALE AS SHOWN | REVISION C.1 |
| PHASE PSP | | | |

DR

| | | |
|------------------------------------------------|----------------------------------|------------------------------------------------------------------------------------------|
| WORK AS EXECUTED | DESIGN AGENT | OFFICE OF A.C.T. |
| DRAWING AMENDED IN ACCORDANCE WITH ADVICE FROM | RECOMMENDED FOR AUTHORISATION | AUTHORISED PURSUANT TO PART V of Road Transport (Safety and Traffic Management) ACT 1999 |
| DATE: | DRAWING NAME | AUTHORISING SIGNATURE |
| CONSULTANT | WILLIAM HOVELL DRIVE DUPLICATION | DATE: |
| NAME | 3002750-TCD-1835 | DOCUMENT NUMBER |
| SIGNATURE | SCALE: 1:500 | TC |
| DATE: --/--/2020 | | |

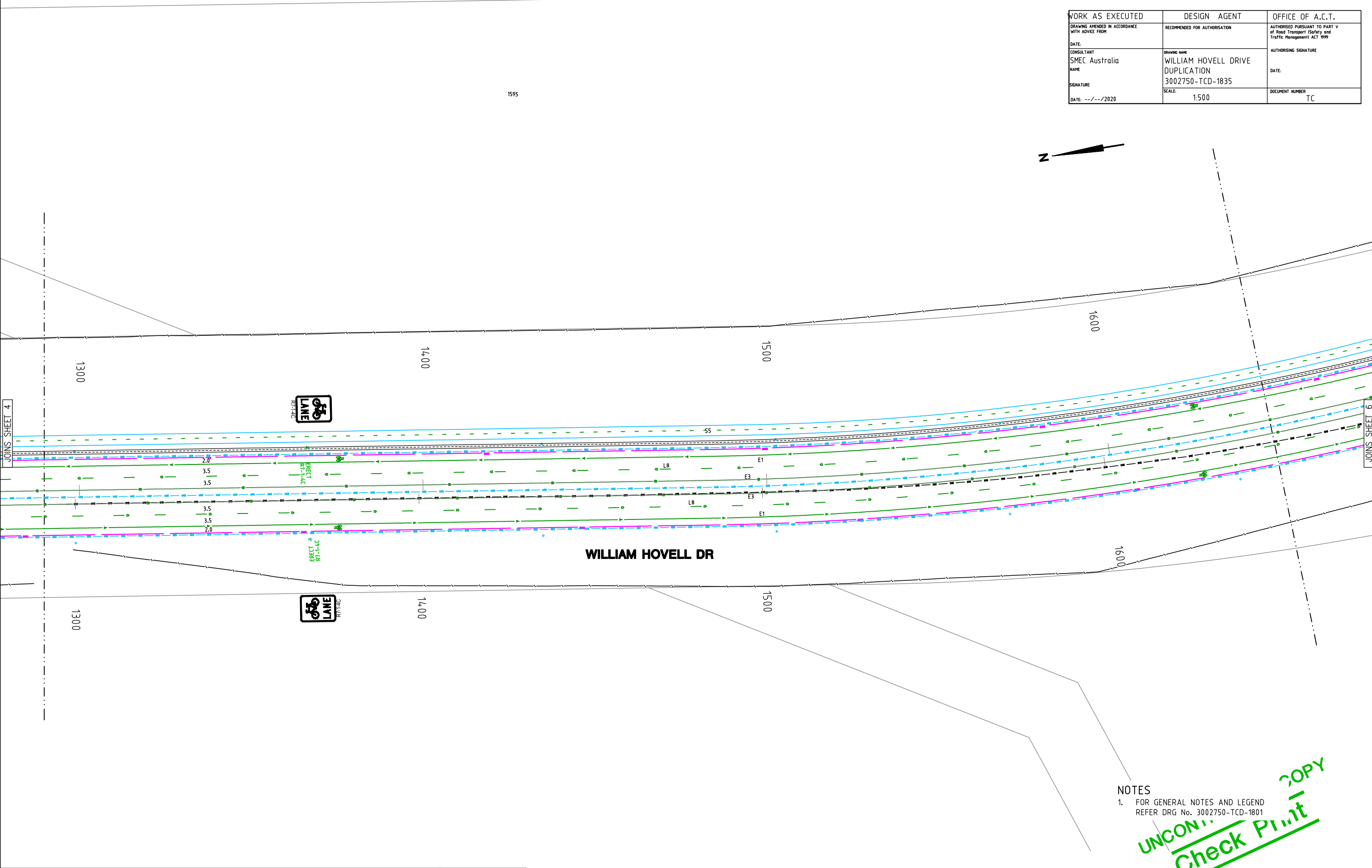

NOTES
1. FOR GENERAL NOTES AND LEGEND REFER DRG No. 3002750-TCD-1801

UNCONFIRMED COPY
Check Print

DR

150 mm ON ORIGINAL

150
140
130
120
110
100
90
80
70
60
50
40
30
20
10
0

| | | | | | | |
|-----------------------------------------------------------------------------------------------------------|--|------------------------------------|------------|------------------------------------|---------|--|
| DRAWING FILE LOCATION / NAME V:_Vault\Projects\3002750\CAD\DWG\15_TC_Signs_Lines\3002750-TCD-1835.dwg | | PLOT DATE 27 May 2022 | | TIME 14:08:00 | | |
| EXTERNAL REFERENCE FILES | | REV | DATE | AMENDMENT / REVISION DESCRIPTION | WVR No. | |
| X:\3002750-TCD-A1 | | A | 19.06.2020 | PRELIMINARY SKETCH PLAN | 0007 | |
| X:\TCD_FRAME_500 | | B | 08.10.2020 | PRELIMINARY SKETCH PLAN | 0014 | |
| X:\CAD\BELLCONNEN | | C | 13.11.2020 | PRELIMINARY SKETCH PLAN PERMISSION | 0015 | |
| X:\TCD_129-XD | | <p>REVISION IN PROGRESS</p> | | | | |
| X:\TCD_WHD_CTRL_500 | | | | | | |
| X:\TCD_WHD_NOTE_TCD | | | | | | |
| X:\TCD_WHD_CTRL | | | | | | |
| X:\TCD_WHD_CTRL | | | | | | |
| X:\TCD_WHD_CTRL | | | | | | |
| APPROVAL | | TITLE | NAME | SCALES AT A1 SIZE DRAWING | | |
| DK | | DRAFTER | M. HUGHES | SCALE 1:500 | | |
| DK | | DRAFTING CHECK | R. GOOSEN | | | |
| DK | | DESIGNER | | DESIGNER | | |
| DK | | DESIGN CHECK | T. MEADOWS | | | |
| DK | | PROJECT MANAGER | K. DECANHA | | | |
| DK | | PROJECT DIRECTOR | D. KEEP | | | |
| PROJECT TITLE | | WILLIAM HOVELL DRIVE DUPLICATION | | PROJECT / DRAWING No. | | |
| TRAFFIC CONTROL DEVICES | | | | 3002750-TCD-1835 | | |
| SIGNS & LINEMARKING | | | | REVISION | | |
| SHEET 5 | | | | C.1 | | |
| SCALE AS SHOWN | | PHASE PSP | | | | |

| | | |
|------------------------------------------------|------------------------------------------------------|------------------------------------------------------------------------------------------|
| WORK AS EXECUTED | DESIGN AGENT | OFFICE OF A.C.T. |
| DRAWING AMENDED IN ACCORDANCE WITH ADVICE FROM | RECOMMENDED FOR AUTHORISATION | AUTHORISED PURSUANT TO PART V of Road Transport (Safety and Traffic Management) ACT 1999 |
| DATE: | DRAWING NAME | AUTHORISING SIGNATURE |
| CONSULTANT SMEC Australia | WILLIAM HOVELL DRIVE DUPLICATION 3002750-TCD-1836 | DATE: |
| SIGNATURE | SCALE: 1:500 | DOCUMENT NUMBER TC |
| DATE: --/--/2020 | | |

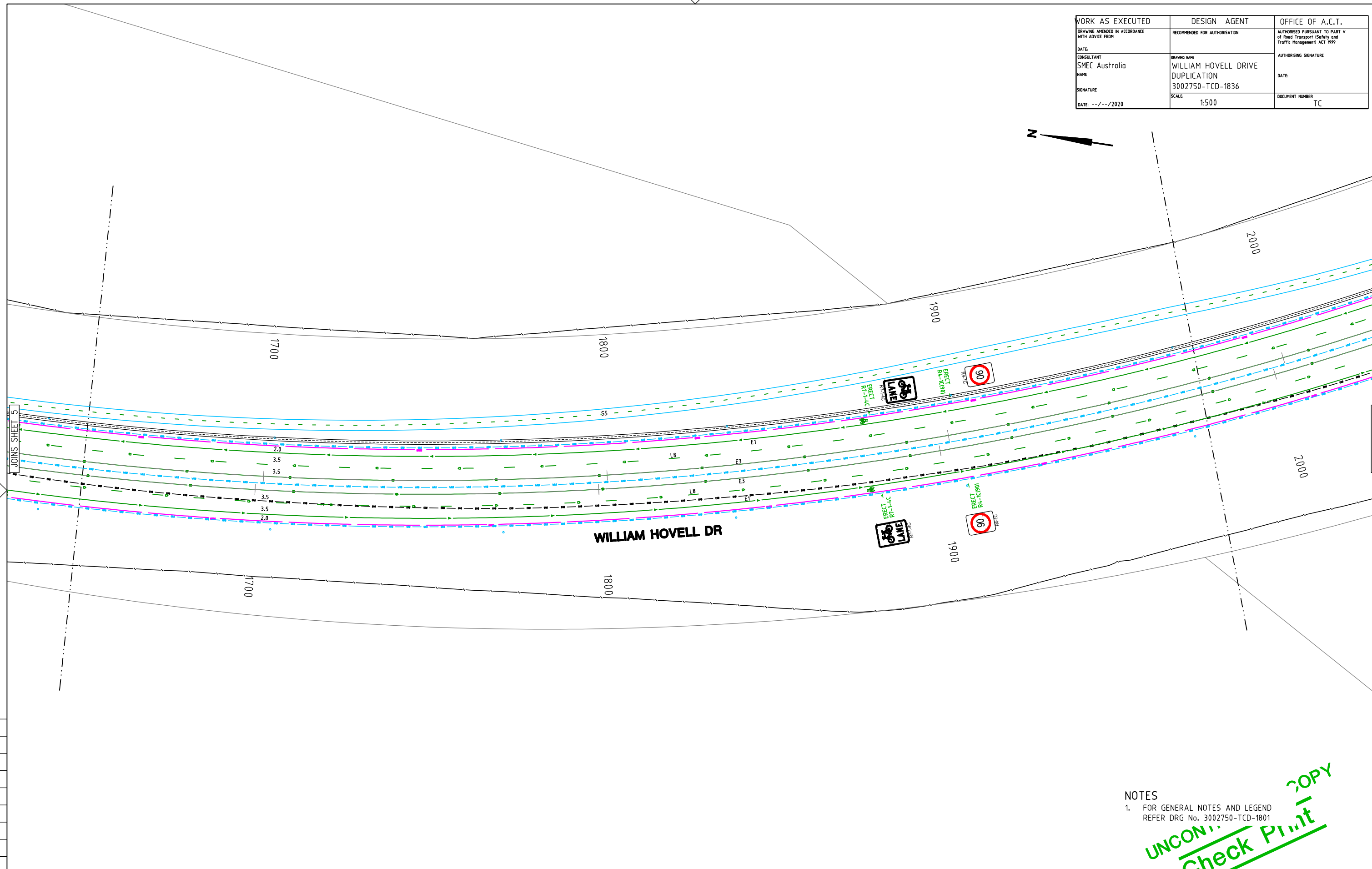

150 mm ON ORIGINAL

| | |
|-----------------------------------------------------------------------------------------------------------|--|
| DRAWING FILE LOCATION / NAME V:_Vault\Projects\3002750\CAD\DWG\15_TC_Signs_Lines\3002750-TCD-1836.dwg | |
| EXTERNAL REFERENCE FILES | |
| X:\3002750-TCD-A1 | |
| X:\TCD_FRAME_500 | |
| X:\CADAST_BELCONNEN | |
| X:\TCD_WHD_DES | |
| X:\TCD_WHD_NOTE_TCD | |
| X:\TCD-580-3D | |
| X:\TCD_WHD_CTRL | |

| REV | DATE | AMENDMENT / REVISION DESCRIPTION | WVR No. | APPROVAL | TITLE | NAME |
|-----|------------|------------------------------------|---------|----------|------------------|------------|
| A | 19.06.2020 | PRELIMINARY SKETCH PLAN | 0007 | DK | DRAFTER | M. HUGHES |
| B | 08.10.2020 | PRELIMINARY SKETCH PLAN | 0014 | DK | DRAFTING CHECK | R. GOOSEN |
| C | 13.11.2020 | PRELIMINARY SKETCH PLAN PERMISSION | 0015 | DK | DESIGNER | |
| | | | | | DESIGN CHECK | T. MEADOWS |
| | | | | | PROJECT MANAGER | K. DECANHA |
| | | | | | PROJECT DIRECTOR | D. KEEP |

REVISION IN PROGRESS

| | |
|-------------|----------|
| PLOT DATE | TIME |
| 27 May 2022 | 14:08:27 |

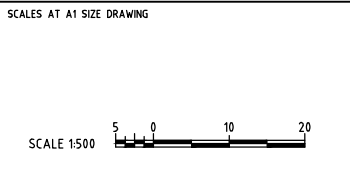

DESIGNER

SMEC AUSTRALIA PTY LTD
 ABN 47 865 475 149
 SUITE 2, LEVEL 1, 243 NORTHBOURNE AVENUE
 LYNEHAM ACT 2602 AUSTRALIA
 PH (02) 6234 1900 FAX (02) 6234 1966
SMEC PROJECT No 3002750

CHECK PRINT

| | |
|---------|-------|
| PRELIM | FINAL |
| INITIAL | DATE |

Transport Canberra & City Services

BACKDRAFTED/CORRECTED

CONFIRMED

| | | | |
|---------------|-------|-----------------------------------------------------------|----------|
| PROJECT TITLE | | WILLIAM HOVELL DRIVE DUPLICATION | |
| | | TRAFFIC CONTROL DEVICES SIGNS & LINEMARKING SHEET 6 | |
| SCALE | PHASE | PROJECT / DRAWING No. | REVISION |
| AS SHOWN | PSP | 3002750-TCD-1836 | C.1 |

NOTES
 1. FOR GENERAL NOTES AND LEGEND REFER DRG No. 3002750-TCD-1801

UNCONFIRMED
Check Print COPY

DR

| | | |
|------------------------------------------------|-------------------------------------|------------------------------------------------------------------------------------------|
| WORK AS EXECUTED | DESIGN AGENT | OFFICE OF A.C.T. |
| DRAWING AMENDED IN ACCORDANCE WITH ADVICE FROM | RECOMMENDED FOR AUTHORISATION | AUTHORISED PURSUANT TO PART V of Road Transport (Safety and Traffic Management) ACT 1999 |
| DATE: | DRAWING NAME | AUTHORISING SIGNATURE |
| CONSULTANT SMEC Australia | WILLIAM HOVELL DRIVE DUPLICATION | DATE: |
| SIGNATURE | 3002750-TCD-1837 | DOCUMENT NUMBER |
| DATE: --/--/2020 | SCALE: 1:500 | TC |

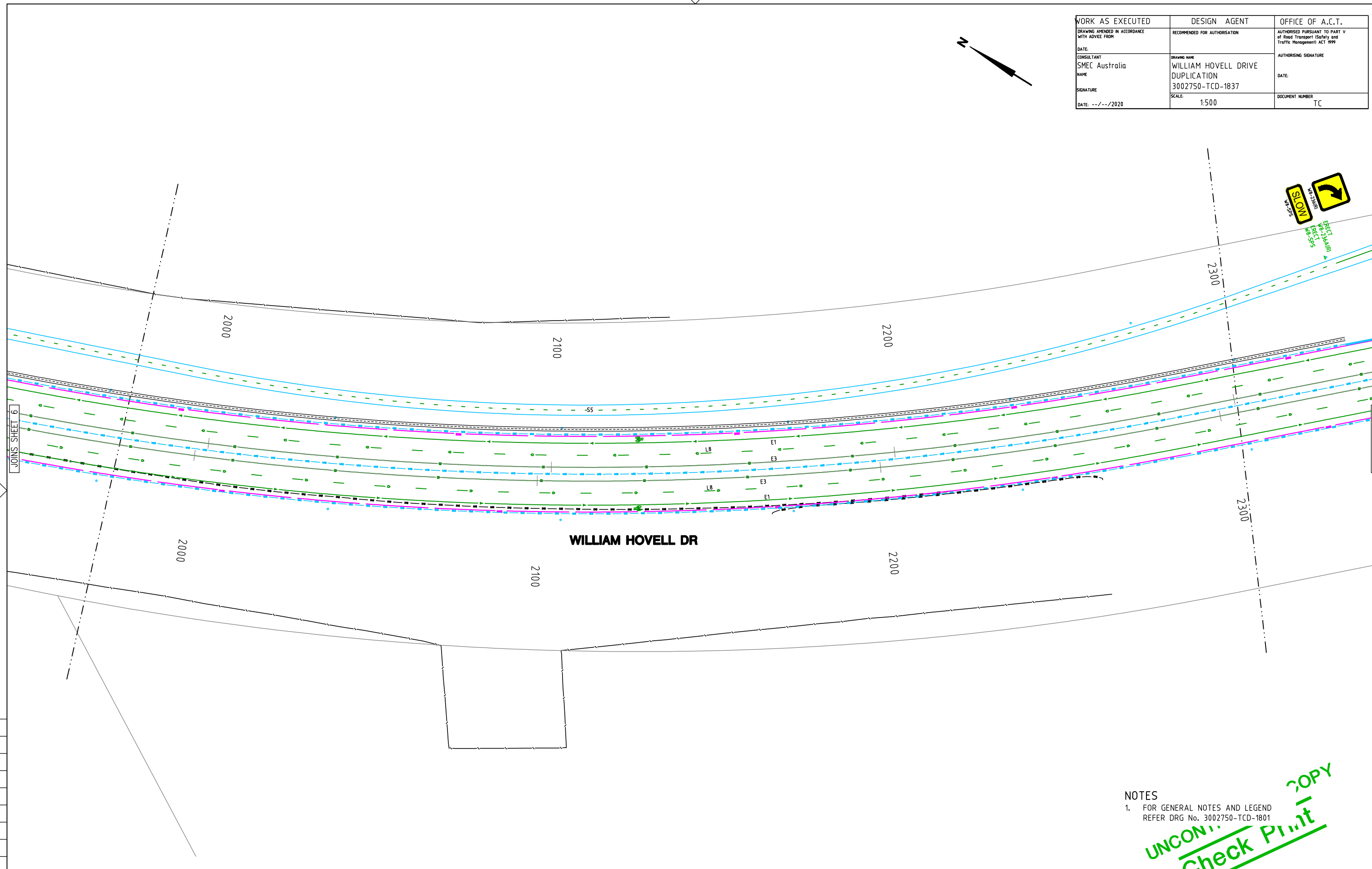
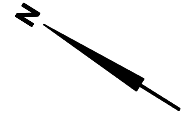

150 mm ON ORIGINAL
A1
0 10 20 30 40 50 60 70 80 90 100 110 120 130 140 150

NOTES
1. FOR GENERAL NOTES AND LEGEND REFER DRG No. 3002750-TCD-1801

UNCONFIRMED
Check Print
COPY

| | | | | | |
|------------------------------------------------------------------------------------------------------------------------------------------------------------------------------------------|------------------|--------------------------|------------------------------------|------------------------------------------------------------------------------------------------------------------------------------------------------------------------------------------------------------------------------------------------------------------------------------------------------------------------------------------------------------------------------------------------------------------------------------------------------------------------------------|---------|
| DRAWING FILE LOCATION / NAME V:_Vault\Projects\3002750\CAD\DWG\15_TC_Signs_Lines\3002750-TCD-1837.dwg | | PLOT DATE 27 May 2022 | | TIME 14:08:55 | |
| EXTERNAL REFERENCE FILES X:\3002750-TCD-A1 X:\TCD_FRAME_500 X:\CADAS1_BELCONNEN X:\TCD_WHD_RES X:\TCD_WHD_NOTE_TCD X:\TCD-1837-XD X:\TCD-1837-XD X:\TCD_WHD_CTRL | | REV | DATE | AMENDMENT / REVISION DESCRIPTION | WVR No. |
| | A | 19.06.2020 | PRELIMINARY SKETCH PLAN | 0007 | |
| | B | 08.10.2020 | PRELIMINARY SKETCH PLAN | 0014 | |
| | C | 13.11.2020 | PRELIMINARY SKETCH PLAN PERMISSION | 0015 | |
| APPROVAL | | TITLE | NAME | DESIGNER | |
| DK | DRAFTER | M. HUGHES | | SMEC AUSTRALIA PTY LTD | |
| DK | DRAFTING CHECK | R. GOOSEN | | ABN 47 865 475 149 | |
| DK | DESIGNER | | | SUITE 2, LEVEL 1, 243 NORTHBOURNE AVENUE | |
| | DESIGN CHECK | T. MEADOWS | | LYNEHAM ACT 2602 AUSTRALIA | |
| | PROJECT MANAGER | K. DECANHA | | PH (02) 6234 1990 FAX (02) 6234 1966 | |
| | PROJECT DIRECTOR | D. KEEP | | SMEC PROJECT No 3002750 | |
| SCALES AT A1 SIZE DRAWING | | SCALE 1:500 | | DESIGNER | |
| | | | | | |
| | | | | | |
| | | | | | |
| | | | | CHECK PRINT PRELIM <input type="checkbox"/> FINAL <input type="checkbox"/> DISCUSS <input type="checkbox"/> INITIAL <input type="checkbox"/> DATE <input type="checkbox"/> DISCUSS <input type="checkbox"/> INITIAL <input type="checkbox"/> DATE <input type="checkbox"/> DISCUSS <input type="checkbox"/> INITIAL <input type="checkbox"/> DATE <input type="checkbox"/> BACKDRAFTED/CORRECTED <input type="checkbox"/> CONFIRMED <input type="checkbox"/> | |
| | | | | PROJECT TITLE WILLIAM HOVELL DRIVE DUPLICATION | |
| | | | | TRAFFIC CONTROL DEVICES SIGNS & LINEMARKING SHEET 7 | |
| | | | | SCALE AS SHOWN | |
| | | | | PHASE PSP | |
| | | | | PROJECT / DRAWING No. 3002750-TCD-1837 | |
| | | | | REVISION C.1 | |

REVISION IN PROGRESS

DR

| | | |
|------------------------------------------------|----------------------------------|------------------------------------------------------------------------------------------|
| WORK AS EXECUTED | DESIGN AGENT | OFFICE OF A.C.T. |
| DRAWING AMENDED IN ACCORDANCE WITH ADVICE FROM | RECOMMENDED FOR AUTHORISATION | AUTHORISED PURSUANT TO PART V of Road Transport (Safety and Traffic Management) ACT 1999 |
| DATE: | DRAWING NAME | AUTHORISING SIGNATURE |
| CONSULTANT SMEC Australia | WILLIAM HOVELL DRIVE DUPLICATION | DATE: |
| SIGNATURE | 3002750-TCD-1838 | DOCUMENT NUMBER |
| DATE: --/--/2020 | SCALE: 1:500 | TC |

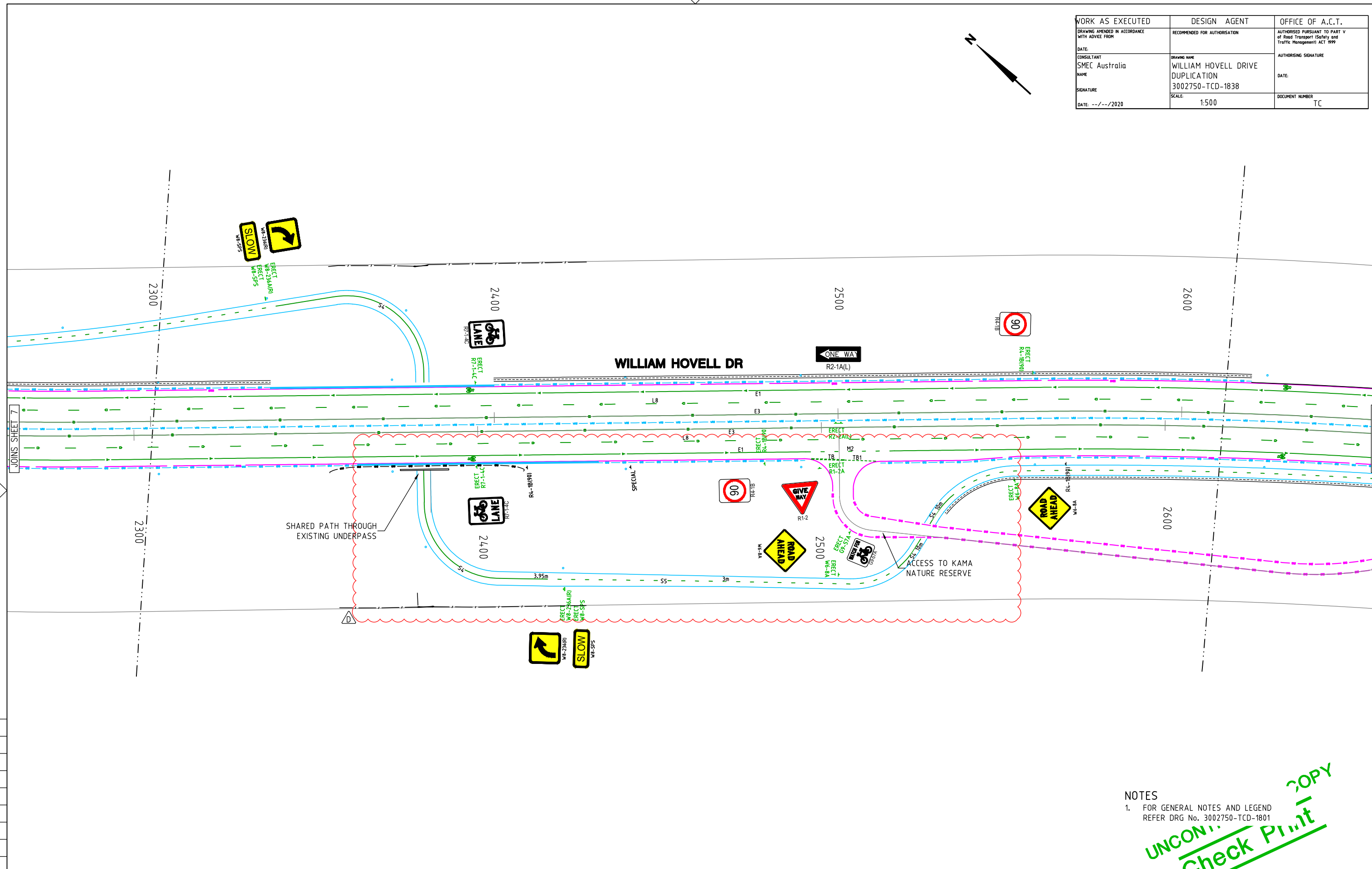
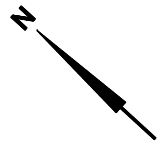

150 mm ON ORIGINAL
150
140
130
120
110
100
90
80
70
60
50
40
30
20
10
0

NOTES
1. FOR GENERAL NOTES AND LEGEND REFER DRG No. 3002750-TCD-1801

UNCONFIRMED
Check Print
COPY

| | | | |
|-----------------------------------------------------------------------------------------------------------|-----|--------------------------|------------------------------------|
| DRAWING FILE LOCATION / NAME V:_Vault\Projects\3002750\CAD\DWG\15_TC_Signs_Lines\3002750-TCD-1838.dwg | | PLOT DATE 27 May 2022 | TIME 14:09:23 |
| EXTERNAL REFERENCE FILES | REV | DATE | AMENDMENT / REVISION DESCRIPTION |
| X:\3002750_TCD_A1 | A | 19.06.2020 | PRELIMINARY SKETCH PLAN |
| X:\TCD_FRAME_500 | B | 08.10.2020 | PRELIMINARY SKETCH PLAN |
| X:\CADAST_BELCONNEN | C | 13.11.2020 | PRELIMINARY SKETCH PLAN SUBMISSION |
| X:\TCD_MHD_DES | | | |
| X:\TCD_MHD_NOTE_TCD | | | |
| X:\TCD_150-XD | | | |
| X:\TCD_151-XD | | | |
| X:\TCD_MHD_CTRL | | | |

REVISION IN PROGRESS

| WVR No. | APPROVAL | TITLE | NAME |
|---------|----------|------------------|------------|
| 0007 | DK | DRAFTER | M. HUGHES |
| 0014 | DK | DRAFTING CHECK | R. GOOSEN |
| 0015 | DK | DESIGNER | |
| | | DESIGN CHECK | T. MEADOWS |
| | | PROJECT MANAGER | K. DECANHA |
| | | PROJECT DIRECTOR | D. KEEP |

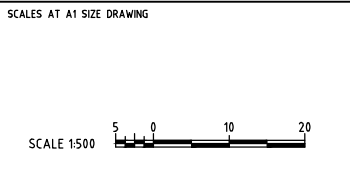

DESIGNER

SMEC AUSTRALIA PTY LTD
ABN 47 865 475 149
SUITE 2, LEVEL 1, 243 NORTHBOURNE AVENUE
LYNEHAM ACT 2602 AUSTRALIA
PH (02) 6234 1900 FAX (02) 6234 1966
SMEC PROJECT No 3002750

CHECK PRINT

PRELIM FINAL
INITIAL DATE

Transport Canberra & City Services

BACKDRAFTED/CORRECTED

CONFIRMED

| | |
|-----------------------------------------------------------|----------------------------------|
| PROJECT TITLE | WILLIAM HOVELL DRIVE DUPLICATION |
| TRAFFIC CONTROL DEVICES SIGNS & LINEMARKING SHEET 8 | |
| SCALE | AS SHOWN |
| PHASE | PSP |
| PROJECT / DRAWING No. | 3002750-TCD-1838 |
| REVISION | C.1 |

DR

| | | |
|------------------------------------------------|-------------------------------------|------------------------------------------------------------------------------------------|
| WORK AS EXECUTED | DESIGN AGENT | OFFICE OF A.C.T. |
| DRAWING AMENDED IN ACCORDANCE WITH ADVICE FROM | RECOMMENDED FOR AUTHORISATION | AUTHORISED PURSUANT TO PART V of Road Transport (Safety and Traffic Management) ACT 1999 |
| DATE: | DRAWING NAME | AUTHORISING SIGNATURE |
| CONSULTANT SMEC Australia | WILLIAM HOVELL DRIVE DUPLICATION | DATE: |
| NAME | 3002750-TCD-1839 | DOCUMENT NUMBER |
| SIGNATURE | SCALE: 1:500 | TC |
| DATE: --/--/2020 | | |

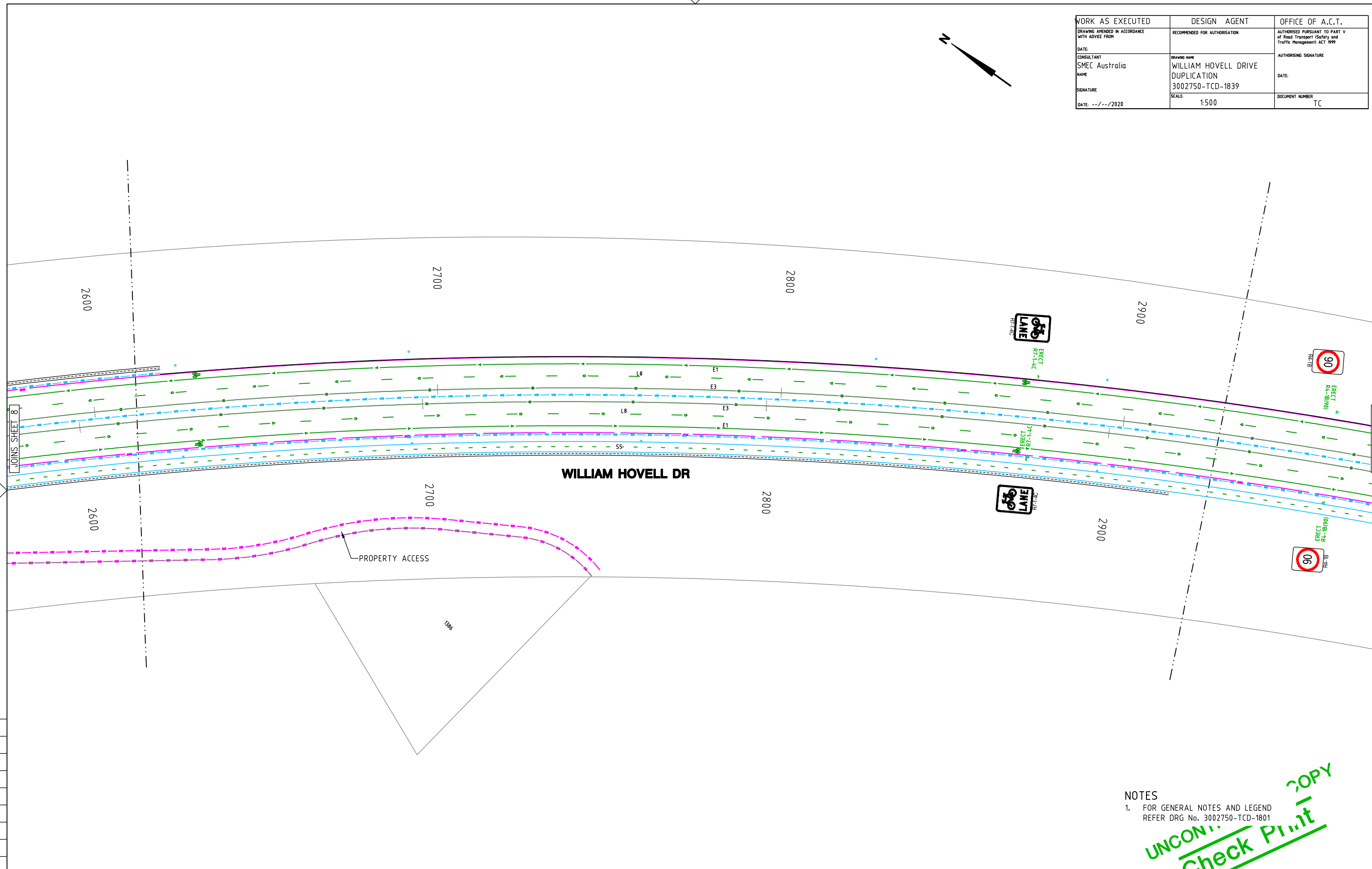
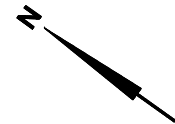

NOTES
1. FOR GENERAL NOTES AND LEGEND REFER DRG No. 3002750-TCD-1801

UNCONFIRMED
Check Print
COPY

150 mm ON ORIGINAL

| | |
|------------------------------|------------------------------------------------------------------------------------------------------------------------------------------------------------|
| DRAWING FILE LOCATION / NAME | V:_Vault\Projects\3002750\CAD\DWG\15_TC_Signs_Lines\3002750-TCD-1839.dwg |
| EXTENSIVE REFERENCE FILES | X:\3002750-TCD-A1 X:\TCD_FRAME_500 X:\CADAS1_BELCONNEN X:\TCD_WHD_RES X:\TCD_WHD_NOTE_TCD X:\TCD-174-XD X:\TCD-174-XD X:\TCD_WHD_CTRL |

| REV | DATE | AMENDMENT / REVISION DESCRIPTION | WVR No. |
|-----|------------|------------------------------------|---------|
| A | 19.06.2020 | PRELIMINARY SKETCH PLAN | 0007 |
| B | 08.10.2020 | PRELIMINARY SKETCH PLAN | 0014 |
| C | 13.11.2020 | PRELIMINARY SKETCH PLAN PERMISSION | 0015 |

REVISION IN PROGRESS

| APPROVAL | TITLE | NAME |
|----------|------------------|------------|
| DK | DRAFTER | M. HUGHES |
| DK | DRAFTING CHECK | R. GOOSEN |
| DK | DESIGNER | |
| DK | DESIGN CHECK | T. MEADOWS |
| DK | PROJECT MANAGER | K. DECANHA |
| DK | PROJECT DIRECTOR | D. KEEP |

| | |
|---------------------------|-------------|
| SCALES AT A1 SIZE DRAWING | SCALE 1:500 |
|---------------------------|-------------|

DESIGNER

SMEC AUSTRALIA PTY LTD
ABN 47 865 475 149
SUITE 2, LEVEL 1, 243 NORTHBOURNE AVENUE
LYNEHAM ACT 2602 AUSTRALIA
PH (02) 6234 1900 FAX (02) 6234 1966
SMEC PROJECT No 3002750

CHECK PRINT

PRELIM FINAL
INITIAL DATE

Transport Canberra & City Services

BACKDRAFTED/CORRECTED

CONFIRMED

| | |
|-----------------------------------------------------------|----------------------------------|
| PROJECT TITLE | WILLIAM HOVELL DRIVE DUPLICATION |
| TRAFFIC CONTROL DEVICES SIGNS & LINEMARKING SHEET 9 | |
| SCALE | AS SHOWN |
| PHASE | PSP |
| PROJECT / DRAWING No. | 3002750-TCD-1839 |
| REVISION | C.1 |

DR

| | | |
|------------------------------------------------|------------------------------------------------------|------------------------------------------------------------------------------------------|
| WORK AS EXECUTED | DESIGN AGENT | OFFICE OF A.C.T. |
| DRAWING AMENDED IN ACCORDANCE WITH ADVICE FROM | RECOMMENDED FOR AUTHORISATION | AUTHORISED PURSUANT TO PART V of Road Transport (Safety and Traffic Management) ACT 1999 |
| DATE: | DRAWING NAME | AUTHORISING SIGNATURE |
| CONSULTANT NAME SMEC Australia | WILLIAM HOVELL DRIVE DUPLICATION 3002750-TCD-1840 | DATE: |
| SIGNATURE | SCALE 1:500 | DOCUMENT NUMBER TC |
| DATE: --/--/2020 | | |

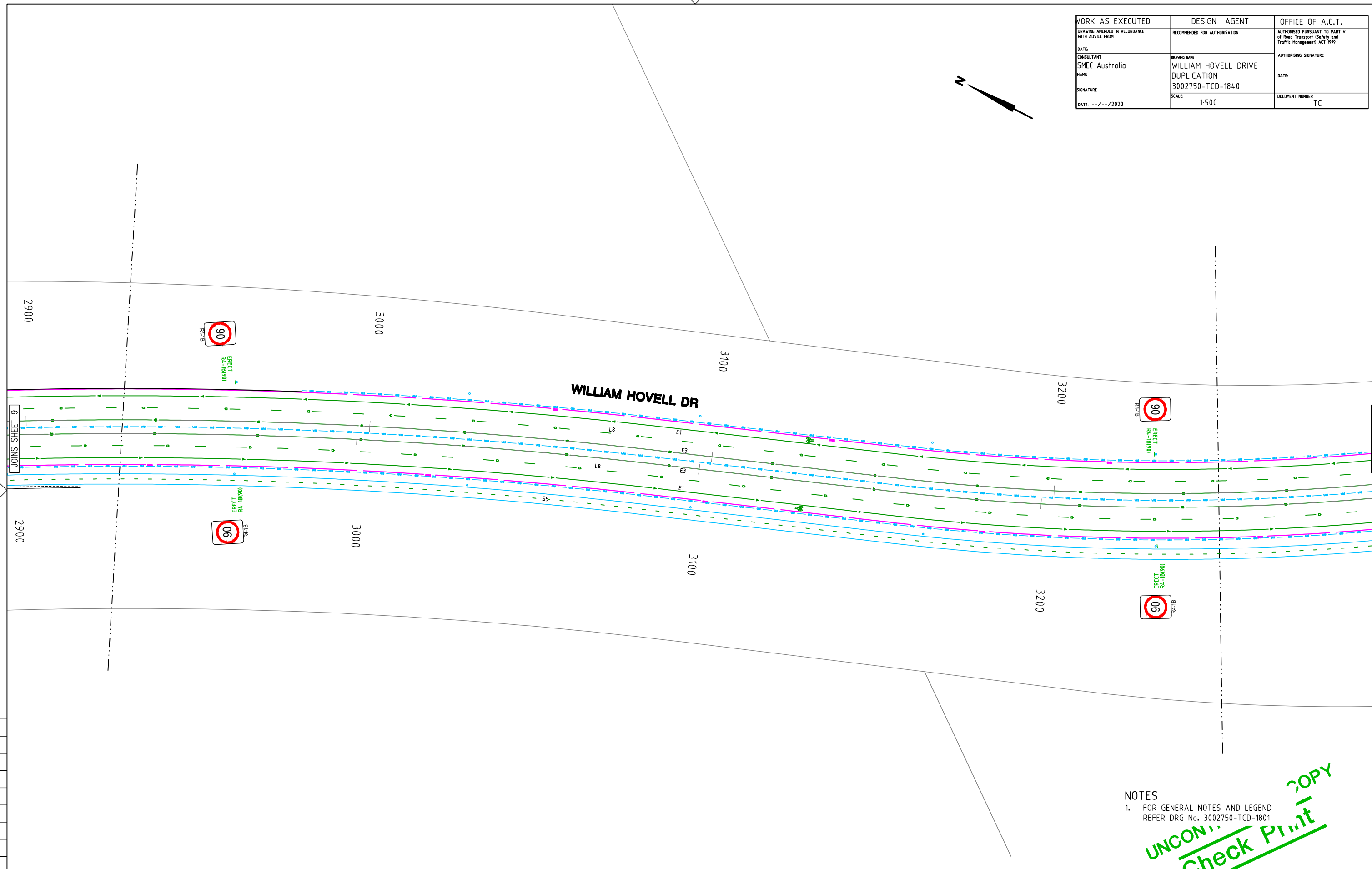

NOTES
1. FOR GENERAL NOTES AND LEGEND REFER DRG No. 3002750-TCD-1801

UNCONFIRMED COPY
Check Print

150 mm ON ORIGINAL
A1
0 10 20 30 40 50 60 70 80 90 100 110 120 130 140 150

| | | | |
|-----------------------------------------------------------------------------------------------------------|-----|--------------------------|----------------------------------|
| DRAWING FILE LOCATION / NAME V:_Vault\Projects\3002750\CAD\DWG\15_TC_Signs_Lines\3002750-TCD-1840.dwg | | PLOT DATE 27 May 2022 | TIME 14:10:18 |
| EXTERNAL REFERENCE FILES | REV | DATE | AMENDMENT / REVISION DESCRIPTION |
| X:\3002750_TCD_A1 | A | 19.06.2020 | PRELIMINARY SKETCH PLAN |
| X:\TCD_FRAME_500 | B | 08.10.2020 | PRELIMINARY SKETCH PLAN |
| X:\CADAST_BELCONNEN | C | 13.11.2020 | PRELIMINARY SKETCH PLAN PERMITS |
| X:\TCD_WHIC_DES | | | |
| X:\TCD_SIGNOTE_TCD | | | |
| X:\TCD-TPL-3D | | | |
| X:\CADAST_MOLONGLO | | | |
| X:\TCD_WHIC_CTRL | | | |

REVISION IN PROGRESS

| WVR No. | APPROVAL | TITLE | NAME |
|---------|----------|------------------|------------|
| 0007 | DK | DRAFTER | M. HUGHES |
| 0014 | DK | DRAFTING CHECK | R. GOOSEN |
| 0015 | DK | DESIGNER | |
| | | DESIGN CHECK | T. MEADOWS |
| | | PROJECT MANAGER | K. DECANHA |
| | | PROJECT DIRECTOR | D. KEEP |

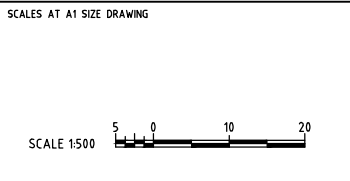

DESIGNER

SMEC AUSTRALIA PTY LTD
 ABN 47 865 475 149
 SUITE 2, LEVEL 1, 243 NORTHBOURNE AVENUE
 LYNEHAM ACT 2602 AUSTRALIA
 PH (02) 6234 1900 FAX (02) 6234 1966
SMEC PROJECT No 3002750

CHECK PRINT

| | | |
|---------|---------|-------|
| DISCUSS | PRELIM | FINAL |
| DISCUSS | INITIAL | DATE |

Transport Canberra & City Services

BACKDRAFTED/CORRECTED

CONFIRMED

| | |
|------------------------------------------------|----------------------------------|
| PROJECT TITLE | WILLIAM HOVELL DRIVE DUPLICATION |
| TRAFFIC CONTROL DEVICES SIGNS & LINEMARKING | |
| SHEET 10 | |
| SCALE | AS SHOWN |
| PHASE | PSP |
| PROJECT / DRAWING No. | 3002750-TCD-1840 |
| REVISION | C.1 |

| | | |
|------------------------------------------------|----------------------------------|------------------------------------------------------------------------------------------|
| WORK AS EXECUTED | DESIGN AGENT | OFFICE OF A.C.T. |
| DRAWING AMENDED IN ACCORDANCE WITH ADVICE FROM | RECOMMENDED FOR AUTHORISATION | AUTHORISED PURSUANT TO PART V of Road Transport (Safety and Traffic Management) ACT 1999 |
| DATE: | DRAWING NAME | AUTHORISING SIGNATURE |
| CONSULTANT | WILLIAM HOVELL DRIVE DUPLICATION | DATE: |
| SMEC Australia | 3002750-TCD-1841 | DOCUMENT NUMBER |
| NAME | SCALE: 1:500 | TC |
| SIGNATURE | | |
| DATE: --/--/2020 | | |

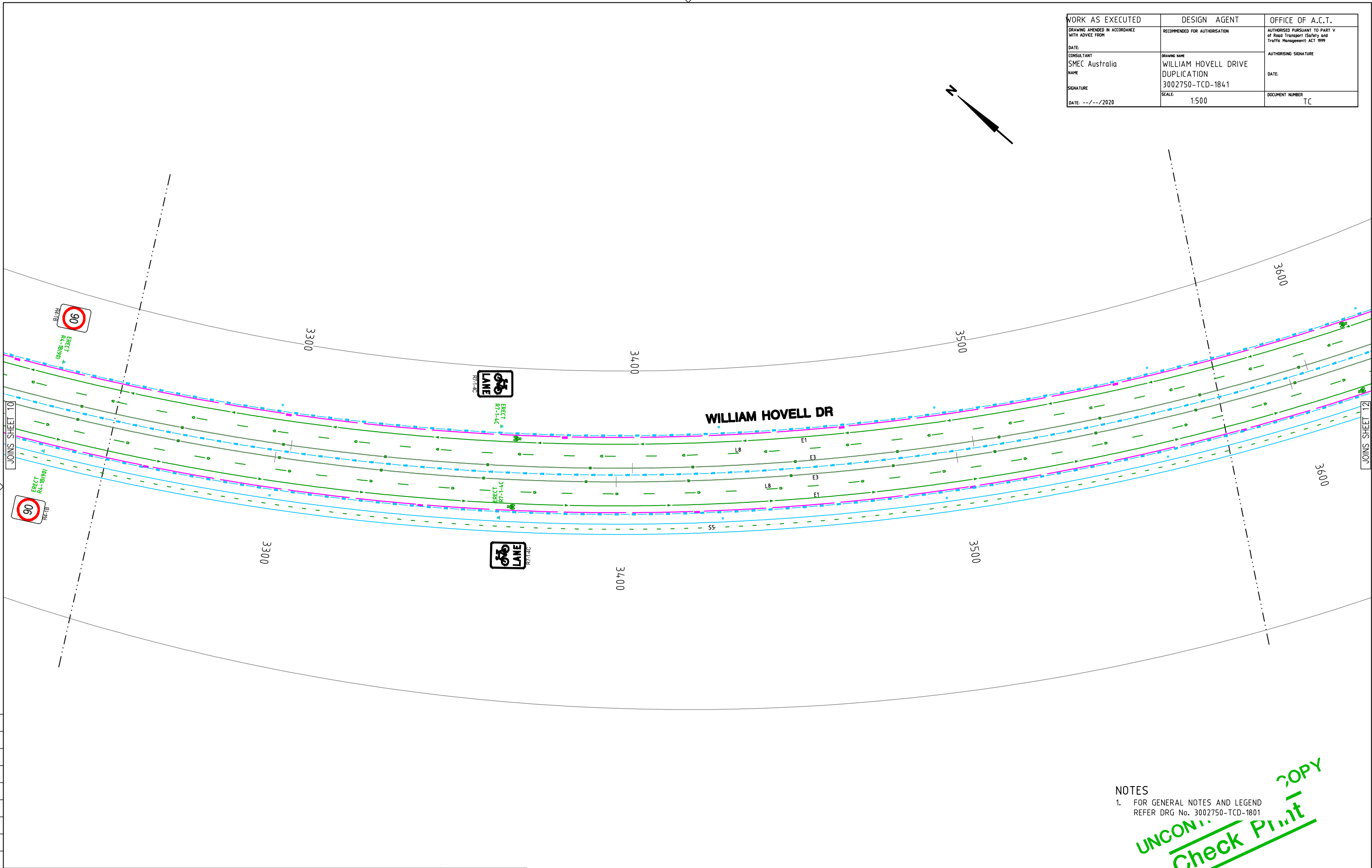
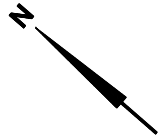

NOTES
 1. FOR GENERAL NOTES AND LEGEND REFER DRG No. 3002750-TCD-1801

UNCONFIRMED COPY
Check Print

150 mm ON ORIGINAL
 A1
 0 10 20 30 40 50 60 70 80 90 100 110 120 130 140 150

| | | | | | | | | | | | | |
|----------------------------------------------------------------------------------------------------------------------------------------------------------------------------------------------------------|--|--|--------------------------|------------|-------------------------|------|---------------------------|----------------|-----------------------------------------------------------------------------------------------------------------------------------------------------------------------------------------------|--------------------------------------------------------------------------------------------------------------------------------------------------------------------------------------|---------------------------------------------------|--------------------------------------------------------------|
| DRAWING FILE LOCATION / NAME V:_Vault\Projects\3002750\CAD\DWG\15_TC_Signs_Lines\3002750-TCD-1841.dwg | | | PLOT DATE 27 May 2022 | | TIME 14:10:46 | | | | | | | |
| EXTERNAL REFERENCE FILES | | | WVR No. | APPROVAL | TITLE | NAME | SCALES AT A1 SIZE DRAWING | DESIGNER | SMEC AUSTRALIA PTY LTD ABN 47 865 475 149 SUITE 2, LEVEL 1, 243 NORTHBOURNE AVENUE LYNEHAM ACT 2602 AUSTRALIA PH (02) 6234 1900 FAX (02) 6234 1966 SMEC PROJECT No 3002750 | CHECK PRINT PRELIM <input type="checkbox"/> FINAL <input type="checkbox"/> INITIAL DATE Transport Canberra & City Services BACKDRAFTED/CORRECTED CONFIRMED | PROJECT TITLE WILLIAM HOVELL DRIVE DUPLICATION | |
| X_3002750_TCD_A1 X_TCD_FRAME_500 X_CADAST_BELCONNEN X_CADAST_BELCONNEN X_TCD_WHD_RES X_TCD_WHD_NOTE_TCD X_TCD_WHD_NOTE_TCD X_CADAST_MOLONGLO X_CADAST_MOLONGLO X_TCD_WHD_CTRL | | | A | 19.06.2020 | PRELIMINARY SKETCH PLAN | 0007 | DK | DRAFTER | | | M. HUGHES | PROJECT / DRAWING No. 3002750-TCD-1841 REVISION C.1 |
| | | | B | 08.10.2020 | PRELIMINARY SKETCH PLAN | 0014 | DK | DRAFTING CHECK | | | R. GOOSEN | |
| | | | C | 13.11.2020 | PRELIMINARY SKETCH PLAN | 0015 | DK | DESIGNER | | | | |
| | | | | | DESIGN CHECK | | | T. MEADOWS | | | | |
| | | | | | PROJECT MANAGER | | | K. DECANHA | | | | |
| | | | | | PROJECT DIRECTOR | | | D. KEEP | | | | |
| | | | | | | | | | | | | |

REVISION IN PROGRESS

DR



| | | |
|------------------------------------------------|----------------------------------|------------------------------------------------------------------------------------------|
| WORK AS EXECUTED | DESIGN AGENT | OFFICE OF A.C.T. |
| DRAWING AMENDED IN ACCORDANCE WITH ADVICE FROM | RECOMMENDED FOR AUTHORISATION | AUTHORISED PURSUANT TO PART V of Road Transport (Safety and Traffic Management) ACT 1999 |
| DATE: | DRAWING NAME | AUTHORISING SIGNATURE |
| CONSULTANT | WILLIAM HOVELL DRIVE DUPLICATION | DATE: |
| SMEC Australia | 3002750-TCD-1842 | DOCUMENT NUMBER |
| NAME | SCALE: 1:500 | TC |
| SIGNATURE | | |
| DATE: --/--/2020 | | |

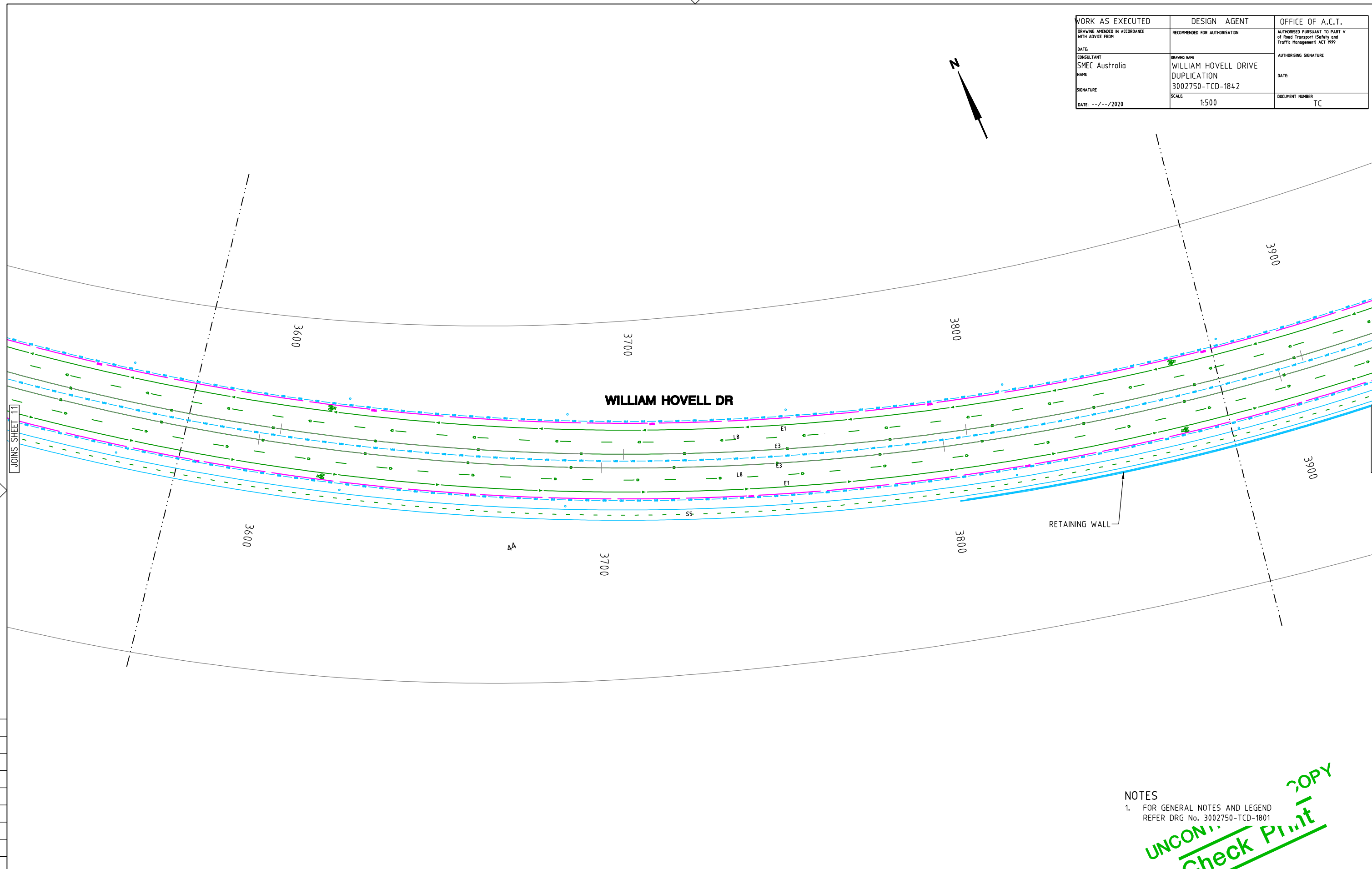
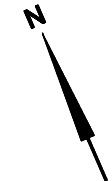

150 mm ON ORIGINAL
A1
0 10 20 30 40 50 60 70 80 90 100 110 120 130 140 150

NOTES
1. FOR GENERAL NOTES AND LEGEND REFER DRG No. 3002750-TCD-1801

UNCONTROLLED COPY
Check Print

DR

| | | | | | |
|-----------------------------------------------------------------------------------------------------------------------------------------------------------------------------------------------|-----|--------------------------|-----------------------------------------------------------------------------------------------------------------------------------------------------------------------------------------------------------|------------------|----------|
| DRAWING FILE LOCATION / NAME V:_Vault\Projects\3002750\CAD\DWG\15_TC_Signs_Lines\3002750-TCD-1842.dwg | | PLOT DATE 27 May 2022 | | TIME 14:11:14 | |
| EXTERNAL REFERENCE FILES X:\3002750-TCD-AA1 X:\TCD_FRAME_500 X:\CADAST_BELCONNEN X:\TCD_WHD_RES X:\TCD_WHD_NOTE_TCD X:\TCD-TPL-300 X:\CADAST_MOLONGLO X:\TCD_WHD_CTRL | REV | DATE | AMENDMENT / REVISION DESCRIPTION | WVR No. | APPROVAL |
| | A | 19.06.2020 | PRELIMINARY SKETCH PLAN | 0007 | DK |
| | B | 08.10.2020 | PRELIMINARY SKETCH PLAN | 0014 | DK |
| | C | 13.11.2020 | PRELIMINARY SKETCH PLAN PERMISSION | 0015 | DK |
| | | | REVISION IN PROGRESS | TITLE | |
| DESIGNER | | NAME | | | |
| DESIGN CHECK | | T. MEADOWS | | | |
| PROJECT MANAGER | | K. DECANHA | | | |
| PROJECT DIRECTOR | | D. KEEP | | | |
| | | | | | |
| SCALES AT A1 SIZE DRAWING | | | DESIGNER | | |
| SCALE 1:500 | | | SMC AUSTRALIA PTY LTD ABN 47 865 475 149 SUITE 2, LEVEL 1, 243 NORTHBOURNE AVENUE LYNEHAM ACT 2602 AUSTRALIA PH (02) 6234 1900 FAX (02) 6234 1966 SMC PROJECT No 3002750 | | |
| CHECK PRINT | | | PROJECT TITLE | | |
| PRELIM <input type="checkbox"/> FINAL <input type="checkbox"/> INITIAL DATE Transport Canberra & City Services | | | WILLIAM HOVELL DRIVE DUPLICATION | | |
| BACKDRAFTED/CORRECTED | | | TRAFFIC CONTROL DEVICES | | |
| CONFIRMED | | | SHEETS 12 | | |
| SCALE AS SHOWN | | PHASE | PROJECT / DRAWING No. | REVISION | |
| PSP | | | 3002750-TCD-1842 | C.1 | |

| | | |
|------------------------------------------------|----------------------------------|------------------------------------------------------------------------------------------|
| WORK AS EXECUTED | DESIGN AGENT | OFFICE OF A.C.T. |
| DRAWING AMENDED IN ACCORDANCE WITH ADVICE FROM | RECOMMENDED FOR AUTHORISATION | AUTHORISED PURSUANT TO PART V of Road Transport (Safety and Traffic Management) ACT 1999 |
| DATE: | DRAWING NAME | AUTHORISING SIGNATURE |
| CONSULTANT | WILLIAM HOVELL DRIVE DUPLICATION | DATE: |
| SMEC Australia | 3002750-TCD-1843 | DOCUMENT NUMBER |
| NAME | SCALE: 1:500 | TC |
| SIGNATURE | | |
| DATE: --/--/2020 | | |

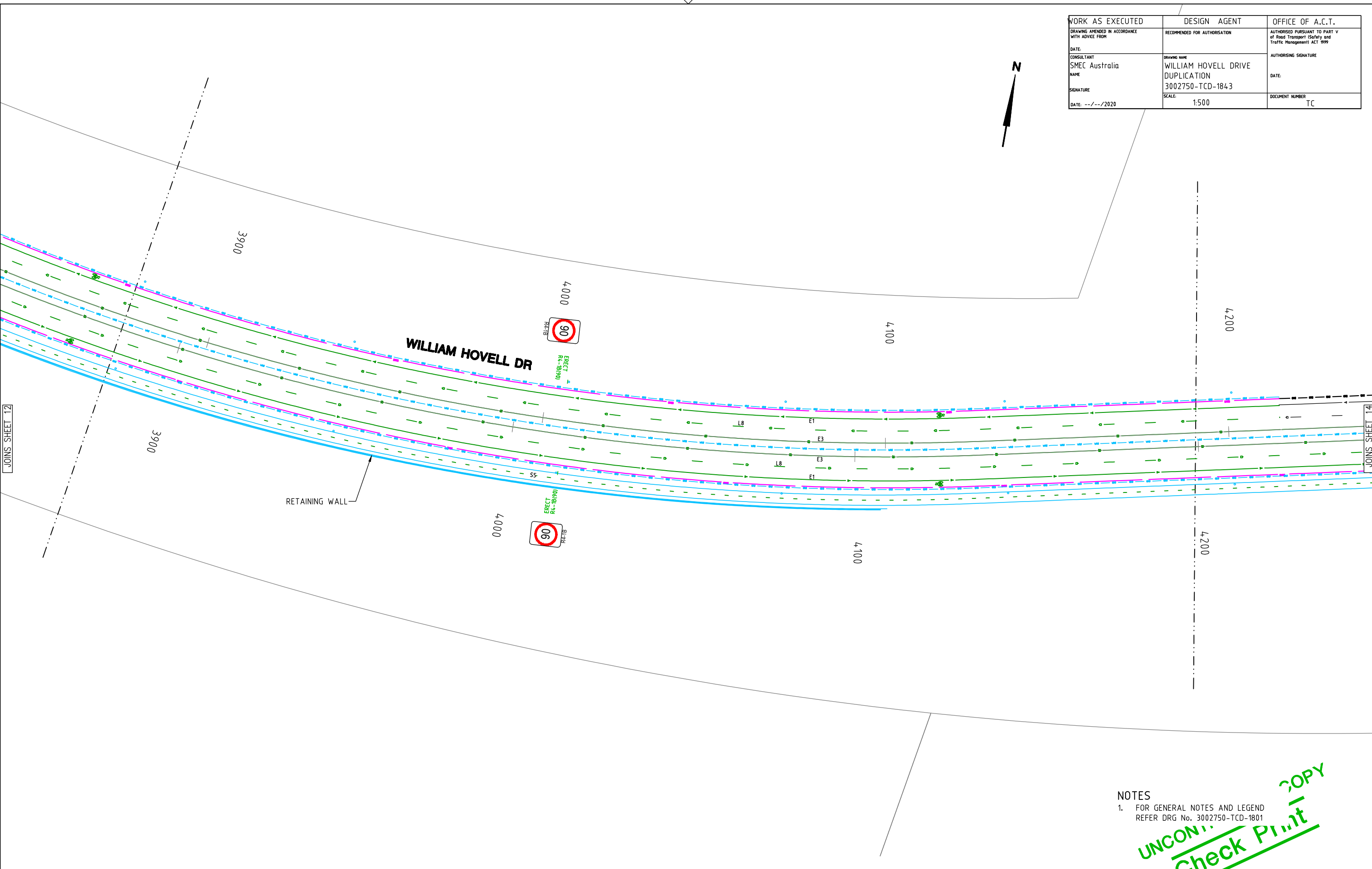

150 mm ON ORIGINAL

JOINS SHEET 12

JOINS SHEET 14

NOTES
1. FOR GENERAL NOTES AND LEGEND REFER DRG No. 3002750-TCD-1801

UNCONFIRMED COPY
Check Print

DR

| | | | | | | | | | | | | | | | | | | | | | | | | | | | | | | | | |
|------------------------------------------------------------------------------------------------------------------------------------------------------------------------------------------------------------------------------------------------------------------------------------------------------------------------------------------------------------------------------------------------------------------------------------------------------------------------------------------------------------------------------------------------------------------------------------|---------|------------------------------------------------------------|-----------------------------------------------------------------------------------------------------------------------------------------------------------------------------------------------------------|---------------------------------|--------------------------------|---------|---------|------|--|---------|--|--|--|---------|--|--|--|---------|--|--|--|-----------------------|--|--|--|-----------|--|--|--|---------------|--|----------------------------------|
| DRAWING FILE LOCATION / NAME V:_Vault\Projects\3002750\CAD\DWG\15_TC_Signs_Lines\3002750-TCD-1843.dwg | | PLOT DATE 27 May 2022 | | TIME 14:11:42 | | | | | | | | | | | | | | | | | | | | | | | | | | | | |
| EXTERNAL REFERENCE FILES X:\3002750-TCD-A1 X:\TCD_FRAME_500 X:\CADAST_BELCONNEN X:\TCD_WHIC_RES X:\TCD_WHIC_NOTE_TCD X:\TCD-174-30 X:\CADAST_MOLONGLO X:\TCD_WHIC_CTRL | REV | DATE | AMENDMENT / REVISION DESCRIPTION | WVR No. | APPROVAL | | | | | | | | | | | | | | | | | | | | | | | | | | | |
| | A | 19.06.2020 | PRELIMINARY SKETCH PLAN | 0007 | DK | | | | | | | | | | | | | | | | | | | | | | | | | | | |
| | B | 08.10.2020 | PRELIMINARY SKETCH PLAN | 0014 | DK | | | | | | | | | | | | | | | | | | | | | | | | | | | |
| | C | 13.11.2020 | PRELIMINARY SKETCH PLAN PERMISSION | 0015 | DK | | | | | | | | | | | | | | | | | | | | | | | | | | | |
| | | | REVISION IN PROGRESS | TITLE | | | | | | | | | | | | | | | | | | | | | | | | | | | | |
| DRAFTER | | M. HUGHES | | | | | | | | | | | | | | | | | | | | | | | | | | | | | | |
| DRAFTING CHECK | | R. GOOSEN | | | | | | | | | | | | | | | | | | | | | | | | | | | | | | |
| DESIGNER | | | | | | | | | | | | | | | | | | | | | | | | | | | | | | | | |
| DESIGN CHECK | | T. MEADOWS | | | | | | | | | | | | | | | | | | | | | | | | | | | | | | |
| PROJECT MANAGER | | K. DECANHA | | | | | | | | | | | | | | | | | | | | | | | | | | | | | | |
| PROJECT DIRECTOR | | D. KEEP | | | | | | | | | | | | | | | | | | | | | | | | | | | | | | |
| SCALES AT A1 SIZE DRAWING | | | DESIGNER | | | | | | | | | | | | | | | | | | | | | | | | | | | | | |
| SCALE 1:500 | | | SMC AUSTRALIA PTY LTD ABN 47 865 475 149 SUITE 2, LEVEL 1, 243 NORTHBOURNE AVENUE LYNEHAM ACT 2602 AUSTRALIA PH (02) 6234 1990 FAX (02) 6234 1966 SMC PROJECT No 3002750 | | | | | | | | | | | | | | | | | | | | | | | | | | | | | |
| <table border="1"> <tr> <td colspan="2" style="text-align: center;">CHECK PRINT</td> <td>PRELIM <input type="checkbox"/></td> <td>FINAL <input type="checkbox"/></td> </tr> <tr> <td>DISCUSS</td> <td>INITIAL</td> <td>DATE</td> <td></td> </tr> <tr> <td>DISCUSS</td> <td></td> <td></td> <td></td> </tr> <tr> <td>DISCUSS</td> <td></td> <td></td> <td></td> </tr> <tr> <td>DISCUSS</td> <td></td> <td></td> <td></td> </tr> <tr> <td>BACKDRAFTED/CORRECTED</td> <td></td> <td></td> <td></td> </tr> <tr> <td>CONFIRMED</td> <td></td> <td></td> <td></td> </tr> </table> | | CHECK PRINT | | PRELIM <input type="checkbox"/> | FINAL <input type="checkbox"/> | DISCUSS | INITIAL | DATE | | DISCUSS | | | | DISCUSS | | | | DISCUSS | | | | BACKDRAFTED/CORRECTED | | | | CONFIRMED | | | | PROJECT TITLE | | WILLIAM HOVELL DRIVE DUPLICATION |
| | | CHECK PRINT | | PRELIM <input type="checkbox"/> | FINAL <input type="checkbox"/> | | | | | | | | | | | | | | | | | | | | | | | | | | | |
| DISCUSS | INITIAL | DATE | | | | | | | | | | | | | | | | | | | | | | | | | | | | | | |
| DISCUSS | | | | | | | | | | | | | | | | | | | | | | | | | | | | | | | | |
| DISCUSS | | | | | | | | | | | | | | | | | | | | | | | | | | | | | | | | |
| DISCUSS | | | | | | | | | | | | | | | | | | | | | | | | | | | | | | | | |
| BACKDRAFTED/CORRECTED | | | | | | | | | | | | | | | | | | | | | | | | | | | | | | | | |
| CONFIRMED | | | | | | | | | | | | | | | | | | | | | | | | | | | | | | | | |
| | | TRAFFIC CONTROL DEVICES SIGNS & LINEMARKING SHEET 13 | | | | | | | | | | | | | | | | | | | | | | | | | | | | | | |
| SCALE | PHASE | PROJECT / DRAWING No. | | REVISION | | | | | | | | | | | | | | | | | | | | | | | | | | | | |
| AS SHOWN | PSP | 3002750-TCD-1843 | | C.1 | | | | | | | | | | | | | | | | | | | | | | | | | | | | |

| | | |
|------------------------------------------------|-------------------------------------|------------------------------------------------------------------------------------------|
| WORK AS EXECUTED | DESIGN AGENT | OFFICE OF A.C.T. |
| DRAWING AMENDED IN ACCORDANCE WITH ADVICE FROM | RECOMMENDED FOR AUTHORISATION | AUTHORISED PURSUANT TO PART V of Road Transport (Safety and Traffic Management) ACT 1999 |
| DATE: | DRAWING NAME | AUTHORISING SIGNATURE |
| CONSULTANT SMEC Australia | WILLIAM HOVELL DRIVE DUPLICATION | DATE: |
| NAME | 3002750-TCD-1844 | DOCUMENT NUMBER |
| SIGNATURE | SCALE: 1:500 | TC |
| DATE: --/--/2020 | | |

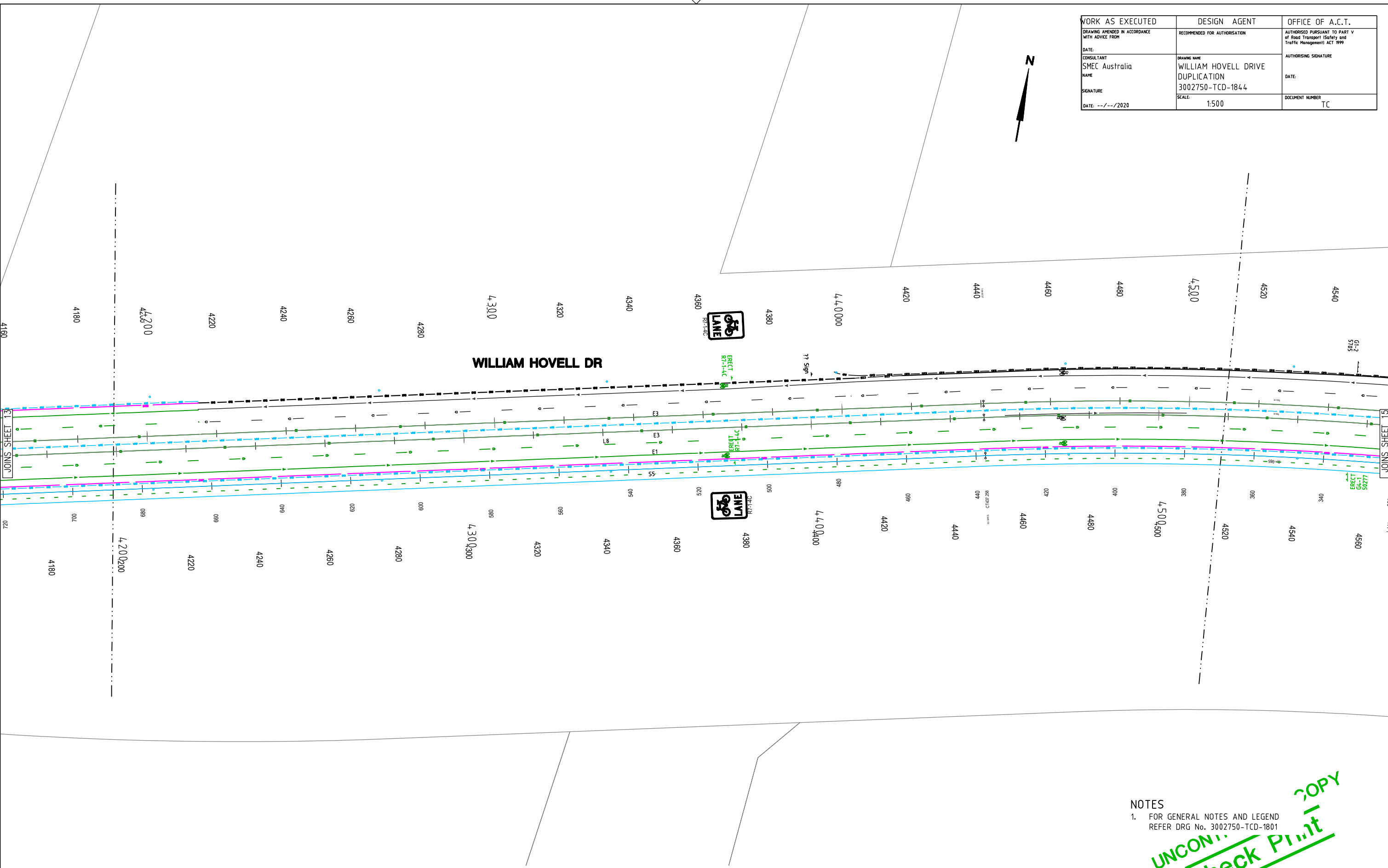

NOTES
1. FOR GENERAL NOTES AND LEGEND REFER DRG No. 3002750-TCD-1801

UNCONFIRMED
Check Print

150 mm ON ORIGINAL

| | | | |
|-----------------------------------------------------------------------------------------------------------|-----|--------------------------|------------------------------------|
| DRAWING FILE LOCATION / NAME V:_Vault\Projects\3002750\CAD\DWG\15_TC_Signs_Lines\3002750-TCD-1844.dwg | | PLOT DATE 27 May 2022 | TIME 14:12:11 |
| EXTERNAL REFERENCE FILES | REV | DATE | AMENDMENT / REVISION DESCRIPTION |
| X:\3002750-TCD-A1 | A | 19.06.2020 | PRELIMINARY SKETCH PLAN |
| X:\TCD_FRAME_500 | B | 08.10.2020 | PRELIMINARY SKETCH PLAN |
| X:\CADAST_BELCONNEN | C | 13.11.2020 | PRELIMINARY SKETCH PLAN PERMISSION |
| X:\CADAST_RES | | | |
| X:\TCD_MWD_DES | | | |
| X:\TCD_MWD_NOTE_TCD | | | |
| X:\TCD_MWD_NOTE_TCD | | | |
| X:\CADAST_MOLONGLO | | | |
| X:\CADAST_ES | | | |
| X:\TCD_MWD_CTRL | | | |
| X:\TCD_MWD_CTRL | | | |
| X:\MWD_DES_CTRL_500 | | | |

REVISION IN PROGRESS

| WVR No. | APPROVAL | TITLE | NAME |
|---------|----------|------------------|------------|
| 0007 | DK | DRAFTER | M. HUGHES |
| 0014 | DK | DRAFTING CHECK | R. GOOSEN |
| 0015 | DK | DESIGNER | |
| | | DESIGN CHECK | T. MEADOWS |
| | | PROJECT MANAGER | K. DECANHA |
| | | PROJECT DIRECTOR | D. KEEP |

SCALES AT A1 SIZE DRAWING

SCALE 1:500

DESIGNER

SMEC AUSTRALIA PTY LTD
ABN 47 865 475 149
SUITE 2, LEVEL 1, 243 NORTHBOURNE AVENUE
LYNEHAM ACT 2602 AUSTRALIA
PH (02) 6234 1990 FAX (02) 6234 1966
SMEC PROJECT No 3002750

CHECK PRINT

PRELIM FINAL

INITIAL DATE

Transport Canberra & City Services

BACKDRAFTED/CORRECTED

CONFIRMED

| | |
|------------------------------------------------|----------------------------------|
| PROJECT TITLE | WILLIAM HOVELL DRIVE DUPLICATION |
| TRAFFIC CONTROL DEVICES SIGNS & LINEMARKING | |
| SHEET 14 | |
| SCALE | AS SHOWN |
| PHASE | PSP |
| PROJECT / DRAWING No. | 3002750-TCD-1844 |
| REVISION | C.1 |

DR

| | | |
|------------------------------------------------|---------------------------------------------------------|------------------------------------------------------------------------------------------|
| WORK AS EXECUTED | DESIGN AGENT | OFFICE OF A.C.T. |
| DRAWING AMENDED IN ACCORDANCE WITH ADVICE FROM | RECOMMENDED FOR AUTHORISATION | AUTHORISED PURSUANT TO PART V of Road Transport (Safety and Traffic Management) ACT 1999 |
| DATE: | DRAWING NAME | AUTHORISING SIGNATURE |
| CONSULTANT SMC Australia | WILLIAM HOVELL DRIVE DUPLICATION 3002750-TCD-1846 | DATE: |
| SIGNATURE | SCALE: 1:500 | DOCUMENT NUMBER TC |
| DATE: --/--/2020 | | |

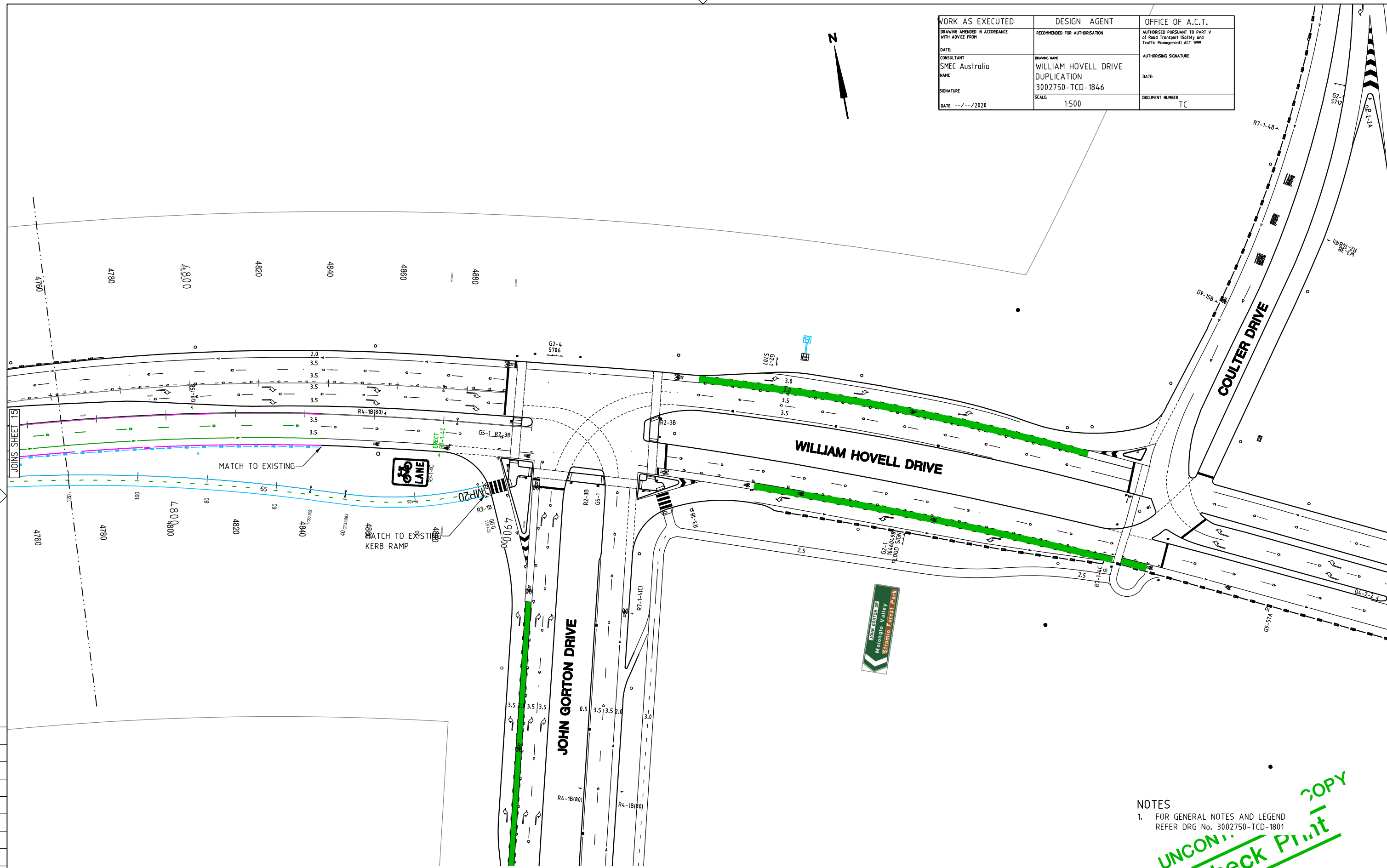

NOTES
1. FOR GENERAL NOTES AND LEGEND REFER DRG No. 3002750-TCD-1801

UNCONFIRMED COPY
Check Print

150 mm ON ORIGINAL
A1
0 10 20 30 40 50 60 70 80 90 100 110 120 130 140 150

| | | | |
|----------------------------------------------------------------------------------------------------------|-----|---------------------------|------------------------------------|
| DRAWING FILE LOCATION / NAME V:\Vault\Projects\3002750\CAD\DWG\15_TC_Signs_Lines\3002750-TCD-1846.dwg | | PLLOT DATE 27 May 2022 | TIME 14:13:08 |
| EXTERNAL REFERENCE FILES | REV | DATE | AMENDMENT / REVISION DESCRIPTION |
| X:\3002750-TCD-A1 | A | 19.06.2020 | PRELIMINARY SKETCH PLAN |
| X:\TCD_FRAME_500 | B | 08.10.2020 | PRELIMINARY SKETCH PLAN |
| X:\CADAST_BELCONNEN | C | 13.11.2020 | PRELIMINARY SKETCH PLAN PERMISSION |
| X:\TCD_MID_RISE_TCD | | | |
| X:\CADAST_MOLONGLO | | | |
| X:\TCD-175-XD | | | |
| X:\TCD_MPC_CTRL | | | |
| X:\MPC_CTRL_500 | | | |

REVISION IN PROGRESS

| WVR No. | APPROVAL | TITLE | NAME |
|---------|----------|------------------|------------|
| 0007 | DK | DRAFTER | M. HUGHES |
| 0014 | DK | DRAFTING CHECK | R. GOOSEN |
| 0015 | DK | DESIGNER | |
| | | DESIGN CHECK | T. MEADOWS |
| | | PROJECT MANAGER | K. DECANHA |
| | | PROJECT DIRECTOR | D. KEEP |

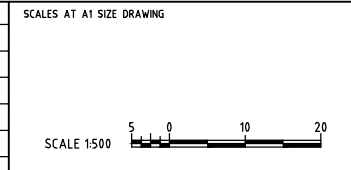

DESIGNER

SMC AUSTRALIA PTY LTD
ABN 47 865 475 149
SUITE 2, LEVEL 1, 243 NORTHBOURNE AVENUE
LYNEHAM ACT 2602 AUSTRALIA
PH (02) 6234 1900 FAX (02) 6234 1966
SMC PROJECT No 3002750

CHECK PRINT

PRELIM FINAL
INITIAL DATE

Transport Canberra & City Services

BACKDRAFTED/CORRECTED

CONFIRMED

| | |
|------------------------------------------------|----------------------------------|
| PROJECT TITLE | WILLIAM HOVELL DRIVE DUPLICATION |
| TRAFFIC CONTROL DEVICES SIGNS & LINEMARKING | |
| SHEET 16 | |
| SCALE | AS SHOWN |
| PHASE | PSP |
| PROJECT / DRAWING No. | 3002750-TCD-1846 |
| REVISION | C.1 |

DR

| WORK AS EXECUTED | DESIGN AGENT | OFFICE OF A.C.T. |
|------------------------------------------------|----------------------------------|------------------------------------------------------------------------------------------|
| DRAWING AMENDED IN ACCORDANCE WITH ADVICE FROM | RECOMMENDED FOR AUTHORISATION | AUTHORISED PURSUANT TO PART V of Road Transport (Safety and Traffic Management) ACT 1999 |
| DATE: | DRAWING NAME | AUTHORISING SIGNATURE |
| CONSULTANT | WILLIAM HOVELL DRIVE DUPLICATION | DATE: |
| SMEC Australia | 3002750-TCD-1847 | DOCUMENT NUMBER |
| SIGNATURE | SCALE: 1:500 | TC |
| DATE: --/--/2020 | | |

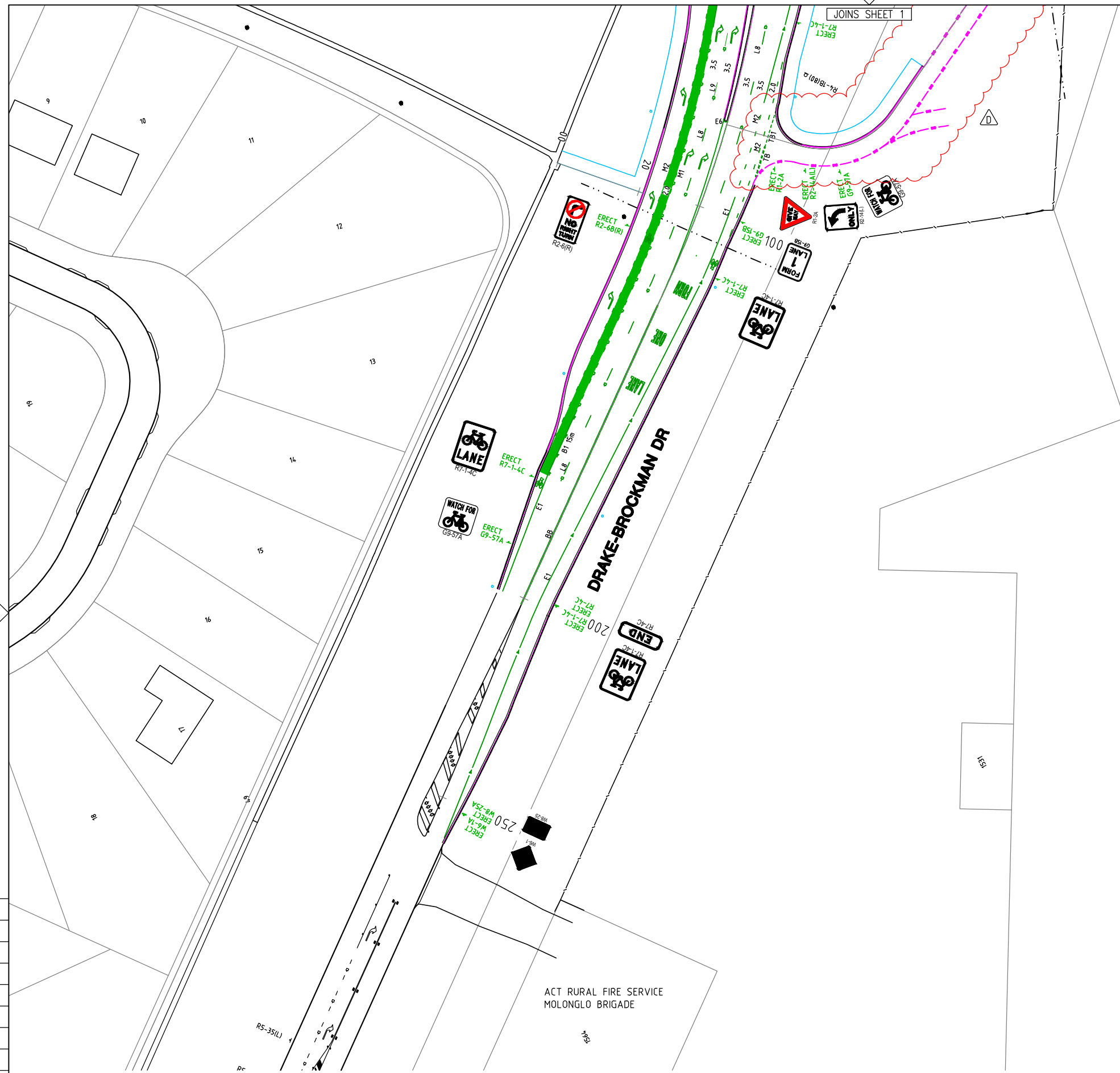

UNCONTROLLED COPY
Check Print

150 mm ON ORIGINAL

| DRAWING FILE LOCATION / NAME V:_Vault\Projects\3002750\CAD\DWG\15_TC_Signs_Lines\3002750-TCD-1847.dwg | | | PLOT DATE 27 May 2022 | | TIME 14:13:37 | | | | | | | | | | | | | | | | | | | | | | | | | |
|--------------------------------------------------------------------------------------------------------------------------------------------|--------------------------|------------------------------------------------------------|----------------------------------------------------------------------------------------------------------------------------------------------------------------------------------------------------------------------------------------------------------------------------------------------------------------------------------------------------------------------------------------------------------------------------------------------------------------------------------------------------------------------------------------------------------------------------------------------------------------------------------------------------------------------------------------------------------------------------------------------------------------------------------------------------------------------------|-------------------|------------------------------------|--------------------------------------|-------------|--|--------|-------|---------|--------------------------|--------------------------|--------------------------|-------------|--------------------------|--------------------------|--------------------------|----------|--------------------------|--------------------------|--------------------------|-----------------------|--------------------------|--------------------------|--------------------------|-----------|--------------------------|--------------------------|--------------------------|
| EXTERNAL REFERENCE FILES X:\3002750-TCD-A1 X:\TCD-184-AD X:\TCD-184-AD-500 X:\TCD-184-AD-500-DES X:\TCD-184-AD-500-DES-CTRL | REV | DATE | AMENDMENT / REVISION DESCRIPTION | WVR No. | APPROVAL | TITLE | | | | | | | | | | | | | | | | | | | | | | | | |
| | A | 19.06.2020 | PRELIMINARY SKETCH PLAN | 0007 | DK | DRAFTER <i>M. HUGHES</i> | | | | | | | | | | | | | | | | | | | | | | | | |
| B | 08.10.2020 | PRELIMINARY SKETCH PLAN | 0014 | DK | DRAFTING CHECK <i>R. GOOSEN</i> | DESIGNER | | | | | | | | | | | | | | | | | | | | | | | | |
| C | 13.11.2020 | PRELIMINARY SKETCH PLAN PERMISSION | 0015 | DK | DESIGN CHECK <i>T. MEADOWS</i> | PROJECT MANAGER <i>K. DECANHA</i> | | | | | | | | | | | | | | | | | | | | | | | | |
| | | | | | | PROJECT DIRECTOR <i>D. KEEP</i> | | | | | | | | | | | | | | | | | | | | | | | | |
| SCALES AT A1 SIZE DRAWING | | | DESIGNER | | | | | | | | | | | | | | | | | | | | | | | | | | | |
| SCALE 1:500 | | | <p>SMC AUSTRALIA PTY LTD ABN 47 865 475 149 SUITE 2, LEVEL 1, 243 NORTHBOURNE AVENUE LYNEHAM ACT 2602 AUSTRALIA PH (02) 6234 1900 FAX (02) 6234 1966 SMC PROJECT No 3002750</p> | | | | | | | | | | | | | | | | | | | | | | | | | | | |
| | | | <table border="1" style="width: 100%;"> <tr> <th colspan="2">CHECK PRINT</th> <th>PRELIM</th> <th>FINAL</th> </tr> <tr> <td>DISCUSS</td> <td><input type="checkbox"/></td> <td><input type="checkbox"/></td> <td><input type="checkbox"/></td> </tr> <tr> <td>DISSEMINATE</td> <td><input type="checkbox"/></td> <td><input type="checkbox"/></td> <td><input type="checkbox"/></td> </tr> <tr> <td>DISCLOSE</td> <td><input type="checkbox"/></td> <td><input type="checkbox"/></td> <td><input type="checkbox"/></td> </tr> <tr> <td>BACKDRAFTED/CORRECTED</td> <td><input type="checkbox"/></td> <td><input type="checkbox"/></td> <td><input type="checkbox"/></td> </tr> <tr> <td>CONFIRMED</td> <td><input type="checkbox"/></td> <td><input type="checkbox"/></td> <td><input type="checkbox"/></td> </tr> </table> | | | | CHECK PRINT | | PRELIM | FINAL | DISCUSS | <input type="checkbox"/> | <input type="checkbox"/> | <input type="checkbox"/> | DISSEMINATE | <input type="checkbox"/> | <input type="checkbox"/> | <input type="checkbox"/> | DISCLOSE | <input type="checkbox"/> | <input type="checkbox"/> | <input type="checkbox"/> | BACKDRAFTED/CORRECTED | <input type="checkbox"/> | <input type="checkbox"/> | <input type="checkbox"/> | CONFIRMED | <input type="checkbox"/> | <input type="checkbox"/> | <input type="checkbox"/> |
| CHECK PRINT | | PRELIM | FINAL | | | | | | | | | | | | | | | | | | | | | | | | | | | |
| DISCUSS | <input type="checkbox"/> | <input type="checkbox"/> | <input type="checkbox"/> | | | | | | | | | | | | | | | | | | | | | | | | | | | |
| DISSEMINATE | <input type="checkbox"/> | <input type="checkbox"/> | <input type="checkbox"/> | | | | | | | | | | | | | | | | | | | | | | | | | | | |
| DISCLOSE | <input type="checkbox"/> | <input type="checkbox"/> | <input type="checkbox"/> | | | | | | | | | | | | | | | | | | | | | | | | | | | |
| BACKDRAFTED/CORRECTED | <input type="checkbox"/> | <input type="checkbox"/> | <input type="checkbox"/> | | | | | | | | | | | | | | | | | | | | | | | | | | | |
| CONFIRMED | <input type="checkbox"/> | <input type="checkbox"/> | <input type="checkbox"/> | | | | | | | | | | | | | | | | | | | | | | | | | | | |
| PROJECT TITLE WILLIAM HOVELL DRIVE DUPLICATION | | TRAFFIC CONTROL DEVICES SIGNS & LINEMARKING SHEET 17 | | SCALE AS SHOWN | | PHASE PSP | | | | | | | | | | | | | | | | | | | | | | | | |
| PROJECT / DRAWING No. 3002750-TCD-1847 | | | REVISION C.1 | | | | | | | | | | | | | | | | | | | | | | | | | | | |

REVISION
IN PROGRESS

DR



150 mm ON ORIGINAL
A1
0 10 20 30 40 50 60 70 80 90 100 110 120 130 140 150

SIGNS TO BE ERECTED

| SIGN_NO | DESCRIPTION | HAND | SIZE | ASSET_NO | TOTAL | DRAWING No. |
|---------|-----------------------|------|------|----------|-------|-------------|
| G9-15 | FORM ONE LANE | | B | | 1 | 1831 |
| G9-57 | WATCH FOR CYCLES | | A | | 1 | 1831 |
| R1-2 | GIVE WAY | | A | | 1 | 1831 |
| R2-14 | LEFT TURN ONLY | L | A | | 1 | 1831 |
| R2-14 | RIGHT TURN ONLY | R | A | | 1 | 1831 |
| R2-3 | KEEP LEFT | L | A | | 3 | 1831 |
| R3-1 | PEDESTIAN CROSSING | | B | | 2 | 1831 |
| R7-1-4 | CYCLE LANE | | C | | 4 | 1831 |
| G9-57 | WATCH FOR CYCLES | | A | | 1 | 1832 |
| R2-3 | KEEP LEFT | L | A | | 1 | 1832 |
| R4-1 | SPEED 80 | | C | | 2 | 1832 |
| R4-1 | SPEED 90 | | C | | 1 | 1832 |
| R7-1-4 | CYCLE LANE | | C | | 2 | 1832 |
| R7-1-4 | CYCLE LANE | | C | | 2 | 1833 |
| R4-1 | SPEED 90 | | C | | 1 | 1834 |
| R7-1-4 | CYCLE LANE | | C | | 2 | 1835 |
| R4-1 | SPEED 90 | | C | | 2 | 1836 |
| R7-1-4 | CYCLE LANE | | C | | 2 | 1836 |
| G9-57 | WATCH FOR CYCLES | | A | | 1 | 1838 |
| R1-2 | GIVE WAY | | A | | 1 | 1838 |
| R2-1 | ONE WAY | L | A | | 1 | 1838 |
| R4-1 | SPEED 90 | | B | | 2 | 1838 |
| R7-1-4 | CYCLE LANE | | C | | 2 | 1838 |
| W6-8 | ROAD AHEAD | | A | | 2 | 1838 |
| W8-236 | BEND ARROW | R | A | | 2 | 1838 |
| W8-SPS | SLOW | | | | 2 | 1838 |
| R7-1-4 | CYCLE LANE | | C | | 2 | 1839 |
| R4-1 | SPEED 90 | | B | | 4 | 1840 |
| R7-1-4 | CYCLE LANE | | C | | 2 | 1841 |
| R4-1 | SPEED 90 | | B | | 2 | 1843 |
| R7-1-4 | CYCLE LANE | | C | | 2 | 1844 |
| G2-1 | IDS | | | 10460497 | 1 | 1845 |
| G4-1 | REASSURANCE, DISTANCE | | | 50277 | 1 | 1845 |
| R2-3 | | L | A | | 1 | 1845 |
| R4-1 | SPEED 80 | | C | | 1 | 1845 |
| R4-1 | SPEED 90 | | C | | 1 | 1845 |
| R7-1-4 | CYCLE LANE | | C | | 1 | 1846 |
| G9-57 | WATCH FOR CYCLES | | A | | 1 | 1847 |
| R2-6 | NO RIGHT TURN | R | B | | 1 | 1847 |
| R7-1-4 | CYCLE LANE | | C | | 3 | 1847 |
| R7-4 | END (CYCLE LANE) | | C | | 1 | 1847 |
| W6-1 | PEDESTRIANS | | A | | 1 | 1847 |
| W8-25 | REFUGE ISLAND | | A | | 1 | 1847 |
| | | | | | | |

UNCONTROLLED COPY
Check Print

DRAWING FILE LOCATION / NAME
V:_Vault\Projects\3002750\CAD\DWG\15_TC_Signs_Lines\3002750-TC-1848.dwg

| EXTERNAL REFERENCE FILES | REV | DATE | AMENDMENT / REVISION DESCRIPTION | WVR No. | APPROVAL | TITLE | NAME |
|--------------------------|-----|------|----------------------------------|---------|----------|-------|------|
| X_3002750_TCD-A1 | A | 0 | PRELIMINARY SKETCH PLAN | 0 | DK | | |

REVISION IN PROGRESS

| APPROVAL | TITLE | NAME |
|------------------|-------|------------|
| DRAFTER | | M. HUGHES |
| DRAFTING CHECK | | R. GOOSEN |
| DESIGNER | | |
| DESIGN CHECK | | T. MEADOWS |
| PROJECT MANAGER | | K. DECANHA |
| PROJECT DIRECTOR | | D. KEEP |

SCALES AT A1 SIZE DRAWING

NTS

DESIGNER



SMC AUSTRALIA PTY LTD
 © ABN 47 865 475 149
 SUITE 2, LEVEL 1, 243 NORTHBOURNE AVENUE
 LYNEHAM ACT 2602 AUSTRALIA
 PH (02) 6234 1900 FAX (02) 6234 1966
SMC PROJECT No 3002750

CHECK PRINT

PRELIM FINAL
 INITIAL DATE



Transport Canberra & City Services

BACKDRAFTED/CORRECTED
 CONFIRMED

DR

| PROJECT TITLE | SCALE | PHASE | PROJECT / DRAWING No. | REVISION |
|----------------------------------|----------|-------|-----------------------|----------|
| WILLIAM HOVELL DRIVE DUPLICATION | AS SHOWN | PSP | 3002750-TCD-1848 | . |

TRAFFIC CONTROL DEVICES
SIGN SCHEDULE TO BE ERECTED

| | | |
|-------------------------------------------------------------------------------------------------------------------------------------------------------------|-------------------------------------------------------------------------------------------------------------------------------------------------|--------------------------------------------------------------------------------------------------------------------------------------------------------------------------------|
| WORK AS EXECUTED DRAWING AMENDED IN ACCORDANCE WITH ADVICE FROM DATE: CONSULTANT SMEC Australia NAME SIGNATURE DATE: --/--/2020 | DESIGN AGENT RECOMMENDED FOR AUTHORISATION DRAWING NAME WILLIAM HOVELL DRIVE DUPLICATION 3002750-TCS-1851 SCALE: 1:200 | OFFICE OF A.C.T. AUTHORISED PURSUANT TO PART V of Road Transport (Safety and Traffic Management) ACT 1999 AUTHORISING SIGNATURE DATE: DOCUMENT NUMBER TC |
|-------------------------------------------------------------------------------------------------------------------------------------------------------------|-------------------------------------------------------------------------------------------------------------------------------------------------|--------------------------------------------------------------------------------------------------------------------------------------------------------------------------------|

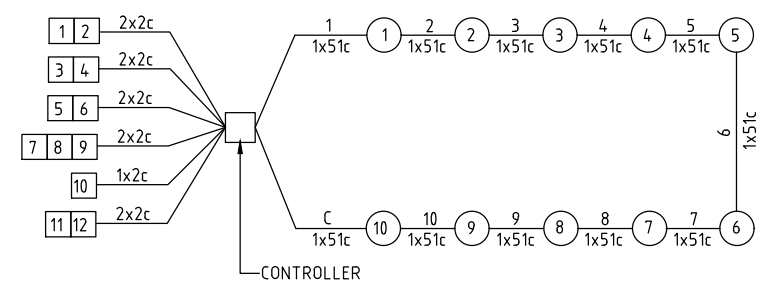
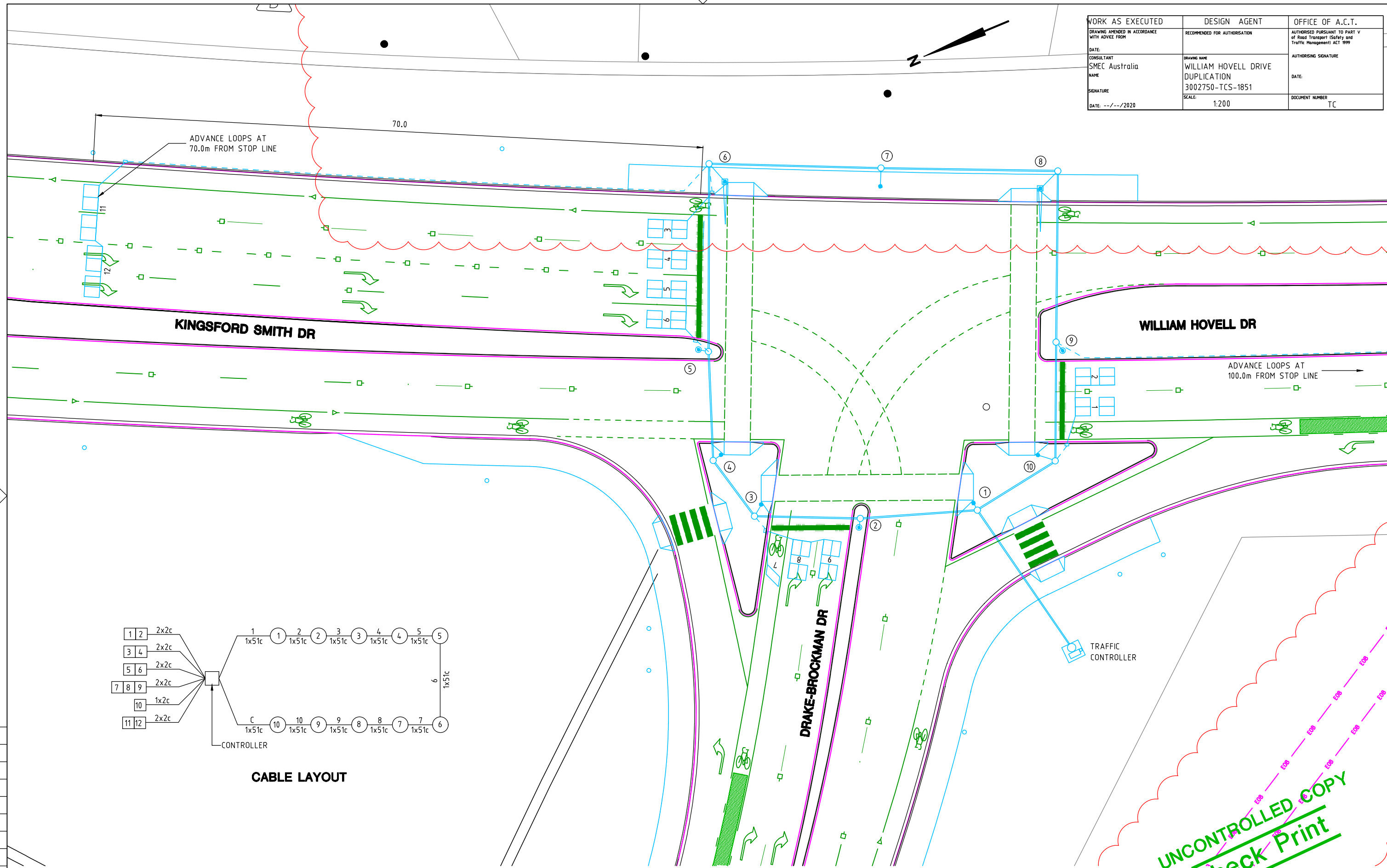

CABLE LAYOUT

UNCONTROLLED COPY
Check Print

150 mm ON ORIGINAL
A1

| | | | | | | | | | | | | | | | | | | | | | | | | | | | | | | | | | | | | | |
|---------------------------------------------------------------------------------------------------------------------------|------|--------------------------|------------|------------------------------------|-----------------------|----------|------------------|---------------------------------------------------|----------------------------------------------------------------------------------------------------------------------------------------------------------------------------------------------------------------------------------------------------------------------------------------------------------------------------------------------------------------------------------------------------------------------------------------------------------------------------------------------------------|--------------------|--|--------|-------|---------|------|---------|------|---------|--|--|--|---------|--|--|--|---------|--|--|--|-----------------------|--|--|--|-----------|--|--|--|
| DRAWING FILE LOCATION / NAME V:\Vault\Projects\3002750\CAD\DWG\15_TC_Signs_Lines\3002750-TCS-1851.dwg | | PLOT DATE 27 May 2022 | | TIME 14:14:25 | | DR | | PROJECT TITLE WILLIAM HOVELL DRIVE DUPLICATION | | | | | | | | | | | | | | | | | | | | | | | | | | | | | |
| EXTERNAL REFERENCE FILES X:\3002750_TCS-A1 X:\TCS-1851-XD X:\TCS-129-XD X:\CAD\ST-BELCONNEN X:\TCS_WHL_DPS | | REV | DATE | AMENDMENT / REVISION DESCRIPTION | WVR No. | APPROVAL | TITLE | NAME | SCALES AT A1 SIZE DRAWING SCALE 1:200 | | | | | | | | | | | | | | | | | | | | | | | | | | | | |
| | | A | 19.06.2020 | PRELIMINARY SKETCH PLAN | 0007 | DK | DRAFTER | M. HUGHES | SMC AUSTRALIA PTY LTD ABN 47 865 475 149 SUITE 2, LEVEL 1, 243 NORTHBOURNE AVENUE LYNEHAM ACT 2602 AUSTRALIA PH (02) 6234 1900 FAX (02) 6234 1966 SMC PROJECT No 3002750 | | | | | | | | | | | | | | | | | | | | | | | | | | | | |
| | | B | 08.10.2020 | PRELIMINARY SKETCH PLAN | 0014 | DK | DRAFTING CHECK | R. GOOSEN | | | | | | | | | | | | | | | | | | | | | | | | | | | | | |
| | | C | 13.11.2020 | PRELIMINARY SKETCH PLAN PERMISSION | 0015 | DK | DESIGNER | | | | | | | | | | | | | | | | | | | | | | | | | | | | | | |
| | | | | | | | DESIGN CHECK | T. MEADOWS | | | | | | | | | | | | | | | | | | | | | | | | | | | | | |
| | | | | | | | PROJECT MANAGER | K. DECANHA | | | | | | | | | | | | | | | | | | | | | | | | | | | | | |
| | | | | | | | PROJECT DIRECTOR | D. KEEP | <table border="1"> <tr> <td colspan="2">CHECK PRINT</td> <td>PRELIM</td> <td>FINAL</td> </tr> <tr> <td>DISCUSS</td> <td>DATE</td> <td>INITIAL</td> <td>DATE</td> </tr> <tr> <td>DISCUSS</td> <td></td> <td></td> <td></td> </tr> <tr> <td>DISCUSS</td> <td></td> <td></td> <td></td> </tr> <tr> <td>DISCUSS</td> <td></td> <td></td> <td></td> </tr> <tr> <td>BACKDRAFTED/CORRECTED</td> <td></td> <td></td> <td></td> </tr> <tr> <td>CONFIRMED</td> <td></td> <td></td> <td></td> </tr> </table> | CHECK PRINT | | PRELIM | FINAL | DISCUSS | DATE | INITIAL | DATE | DISCUSS | | | | DISCUSS | | | | DISCUSS | | | | BACKDRAFTED/CORRECTED | | | | CONFIRMED | | | |
| CHECK PRINT | | PRELIM | FINAL | | | | | | | | | | | | | | | | | | | | | | | | | | | | | | | | | | |
| DISCUSS | DATE | INITIAL | DATE | | | | | | | | | | | | | | | | | | | | | | | | | | | | | | | | | | |
| DISCUSS | | | | | | | | | | | | | | | | | | | | | | | | | | | | | | | | | | | | | |
| DISCUSS | | | | | | | | | | | | | | | | | | | | | | | | | | | | | | | | | | | | | |
| DISCUSS | | | | | | | | | | | | | | | | | | | | | | | | | | | | | | | | | | | | | |
| BACKDRAFTED/CORRECTED | | | | | | | | | | | | | | | | | | | | | | | | | | | | | | | | | | | | | |
| CONFIRMED | | | | | | | | | | | | | | | | | | | | | | | | | | | | | | | | | | | | | |
| | | SCALE | | PHASE | PROJECT / DRAWING No. | | REVISION | | | | | | | | | | | | | | | | | | | | | | | | | | | | | | |
| | | AS SHOWN | | PSP | 3002750-TCS-1851 | | C.1 | | | | | | | | | | | | | | | | | | | | | | | | | | | | | | |

REVISION IN PROGRESS

| | | |
|------------------------------------------------|----------------------------------|------------------------------------------------------------------------------------------|
| WORK AS EXECUTED | DESIGN AGENT | OFFICE OF A.C.T. |
| DRAWING AMENDED IN ACCORDANCE WITH ADVICE FROM | RECOMMENDED FOR AUTHORISATION | AUTHORISED PURSUANT TO PART V of Road Transport (Safety and Traffic Management) ACT 1999 |
| DATE: | DRAWING NAME | AUTHORISING SIGNATURE |
| CONSULTANT SMEC Australia | WILLIAM HOVELL DRIVE DUPLICATION | DATE: |
| SIGNATURE | 3002750-TCS-1852 | DOCUMENT NUMBER |
| DATE: --/--/2020 | SCALE: 1:200 | TC |

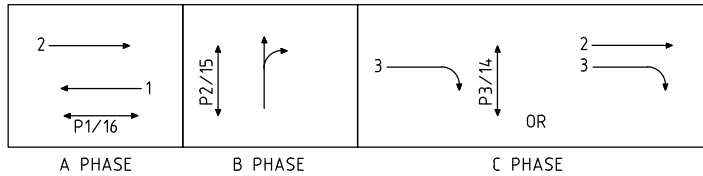
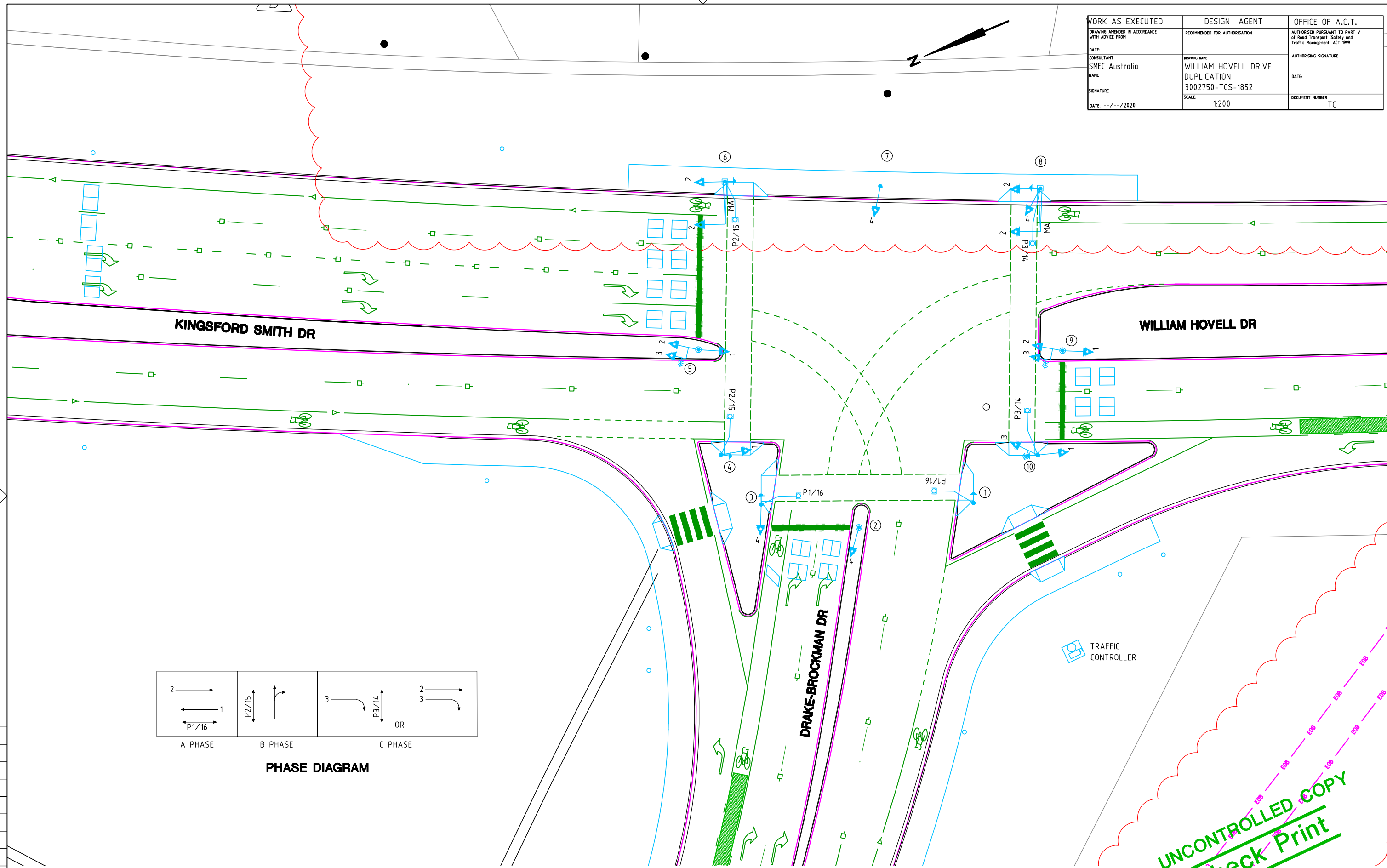

PHASE DIAGRAM

UNCONTROLLED COPY
Check Print

150 mm ON ORIGINAL

| | | | |
|-----------------------------------------------------------------------------------------------------------|-----|--------------------------|------------------------------------|
| DRAWING FILE LOCATION / NAME V:_Vault\Projects\3002750\CAD\DWG\15_TC_Signs_Lines\3002750-TCS-1852.dwg | | PLOT DATE 27 May 2022 | TIME 14:14:52 |
| EXTERNAL REFERENCE FILES | REV | DATE | AMENDMENT / REVISION DESCRIPTION |
| X:\3002750_TCS_A1 | A | 19.06.2020 | PRELIMINARY SKETCH PLAN |
| X:\TCD-1852-D | B | 08.10.2020 | PRELIMINARY SKETCH PLAN |
| X:\CAD\ST-BELCONNEN | C | 13.11.2020 | PRELIMINARY SKETCH PLAN PERMISSION |
| X:\TCD_WHL_DPS | | | |

REVISION IN PROGRESS

| WVR No. | APPROVAL | TITLE | NAME |
|---------|----------|------------------|------------|
| 0007 | DK | DRAFTER | M. HUGHES |
| 0014 | DK | DRAFTING CHECK | R. GOOSEN |
| 0015 | DK | DESIGNER | |
| | | DESIGN CHECK | T. MEADOWS |
| | | PROJECT MANAGER | K. DECANHA |
| | | PROJECT DIRECTOR | D. KEEP |

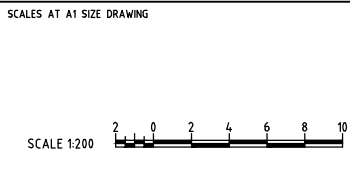

DESIGNER

SMEC AUSTRALIA PTY LTD
 ABN 47 865 475 149
 SUITE 2, LEVEL 1, 243 NORTHBOURNE AVENUE
 LYNEHAM ACT 2602 AUSTRALIA
 PH (02) 6234 1900 FAX (02) 6234 1966
SMEC PROJECT No 3002750

CHECK PRINT

PRELIM FINAL
 INITIAL DATE

Transport Canberra & City Services

BACKDRAFTED/CORRECTED
 CONFIRMED

| | |
|-------------------------------------------------------------------------------|----------------------------------|
| PROJECT TITLE | WILLIAM HOVELL DRIVE DUPLICATION |
| TRAFFIC CONTROL DEVICES DRAKE BROCKMAN / WILLIAM HOVELL HARDWARE LAYOUT | |
| SCALE | PHASE |
| AS SHOWN | PSP |
| PROJECT / DRAWING No. | REVISION |
| 3002750-TCS-1852 | C.1 |

DR