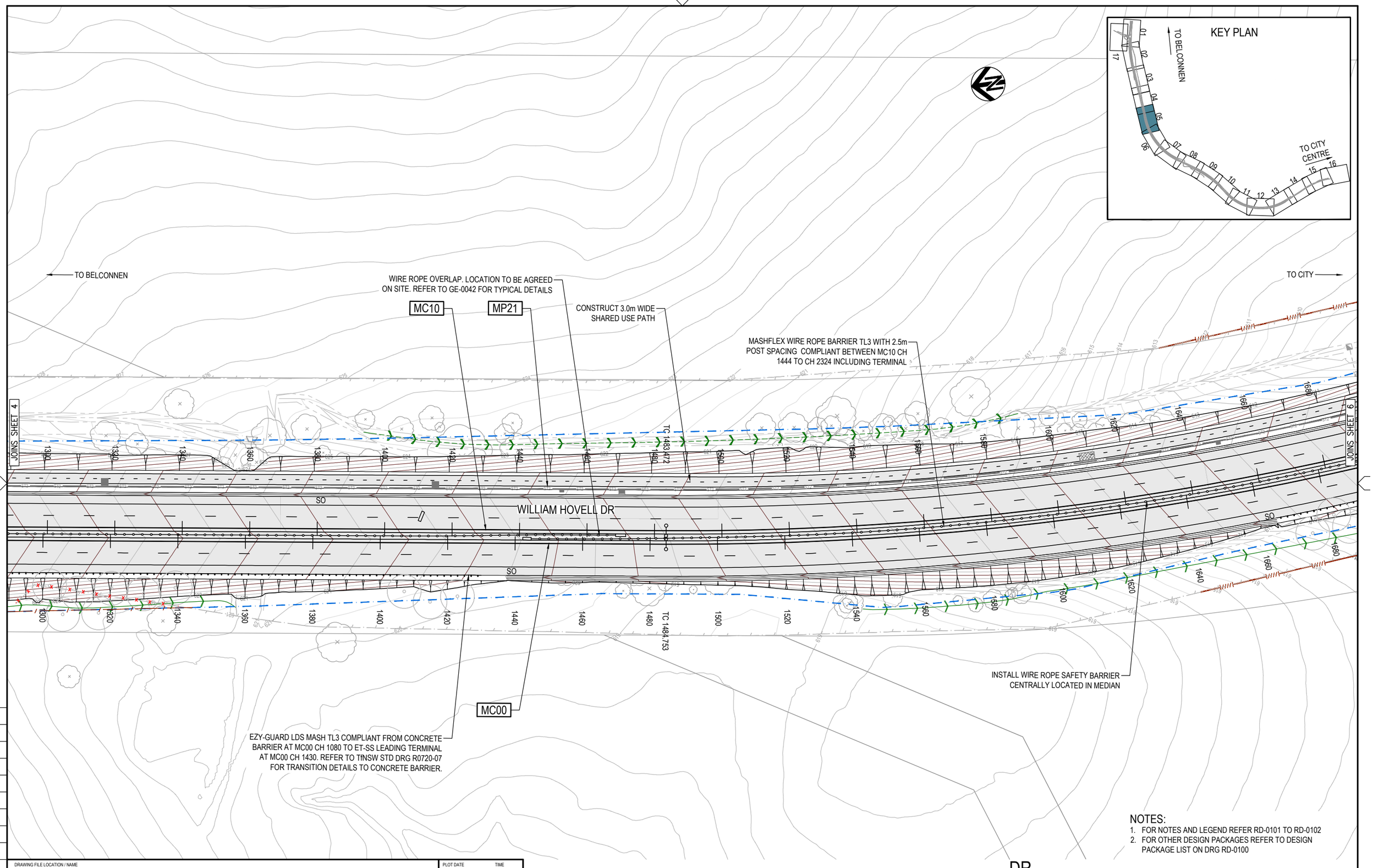

NOTES:
1. FOR NOTES AND LEGEND REFER RD-0101 TO RD-0102
2. FOR OTHER DESIGN PACKAGES REFER TO DESIGN PACKAGE LIST ON DRG RD-0100

150 mm ON ORIGINAL

A1

DRAWING FILE LOCATION / NAME: V:_Vault\Projects\3002750\CAD\DWG\03_RD_General_Arrangement\3002750-RD-0114.dwg

PLOT DATE: 24 May 2024 TIME: 10:35:08

EXTERNAL REFERENCE FILES

REV	DATE	AMENDMENT / REVISION DESCRIPTION	WVR No.	APPROVAL
A	19.06.2020	PRELIMINARY SKETCH PLAN	0007	DK
B	08.10.2020	PRELIMINARY SKETCH PLAN	0014	DK
C	13.11.2020	PRELIMINARY SKETCH PLAN SUBMISSION	0015	DK
D	28.11.2023	DRAFT - ISSUED FOR RSA	0029	T.VN
E	29.02.2024	DRAFT DOCUMENT READINESS (DR) SUBMISSION	0036	T.VN
F	24.05.2024	FINAL DOCUMENT READINESS (DR) SUBMISSION	0037	T.VN

TITLE	NAME
DRAFTER	N. BROOKE-TAYLOR
DRAFTING CHECK	X. SEGUBAN
DESIGNER	M. WATSON
DESIGN CHECK	L. MULYADI
PROJECT MANAGER	K. DECANHA
PROJECT DIRECTOR	T. VAN NIEKERK

SCALES AT A1 SIZE DRAWING

SCALE 1:500 5 0 10 20

DESIGNER: SMEC
Member of the Surbana Jurong Group
ABN 47 065 475 149
LEVEL 9, 12 MOORE STREET
CANBERRA ACT 2601 AUSTRALIA
SMEC PROJECT No 3002750

CLIENT: ACT Government
Transport Canberra & City Services

PROJECT TITLE: WILLIAM HOVELL DRIVE DUPLICATION

GENERAL ARRANGEMENT PLAN
SHEET 5

SCALE	PHASE	PROJECT / DRAWING No.	REVISION
AS SHOWN	DETAIL DESIGN	3002750-RD-0114	F