

- NOTES:**
- FOR NOTES AND LEGEND REFER RD-0101 TO RD-0102
  - FOR OTHER DESIGN PACKAGES REFER TO DESIGN PACKAGE LIST ON DRG RD-0100

150 mm ON ORIGINAL

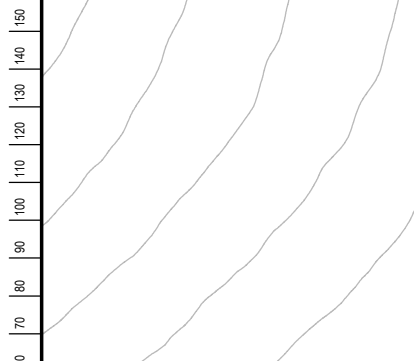

DRAWING FILE LOCATION / NAME: V:\\_Vault\Projects\3002750\CAD\DWG\03\_RD\_General\_Arrangement\3002750-RD-0115.dwg

PLOT DATE: 24 May 2024

TIME: 10:36:37

REV	DATE	AMENDMENT / REVISION DESCRIPTION	WVR No.	APPROVAL	TITLE	NAME
A	19.06.2020	PRELIMINARY SKETCH PLAN	0007	DK	DRAFTER	N. BROOKE-TAYLOR
B	08.10.2020	PRELIMINARY SKETCH PLAN	0014	DK	DRAFTING CHECK	X. SECUBAN
C	13.11.2020	PRELIMINARY SKETCH PLAN SUBMISSION	0015	DK	DESIGNER	M. WATSON
D	28.11.2023	DRAFT - ISSUED FOR RSA	0029	T.VN	DESIGN CHECK	L. MULYADI
E	29.02.2024	DRAFT DOCUMENT READINESS (DR) SUBMISSION	0036	T.VN	DESIGN CHECK	L. MULYADI
F	24.05.2024	FINAL DOCUMENT READINESS (DR) SUBMISSION	0037	T.VN	PROJECT MANAGER	K. DECANHA
					PROJECT DIRECTOR	T. VAN NIEKERK

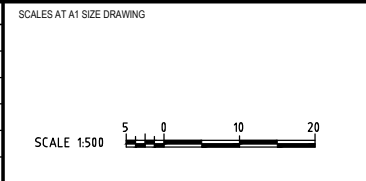

DESIGNER

Member of the Surbana Jurong Group

ABN 47 065 475 149

LEVEL 9, 12 MOORE STREET  
CANBERRA ACT 2601 AUSTRALIA  
SMEC PROJECT No 3002750

CLIENT

Transport Canberra & City Services

PROJECT TITLE		WILLIAM HOVELL DRIVE DUPLICATION	
GENERAL ARRANGEMENT PLAN		SHEET 6	
SCALE	PHASE	PROJECT / DRAWING No.	REVISION
AS SHOWN	DETAIL DESIGN	3002750-RD-0115	F

DR