

THE PINNACLE NATURE RESERVE

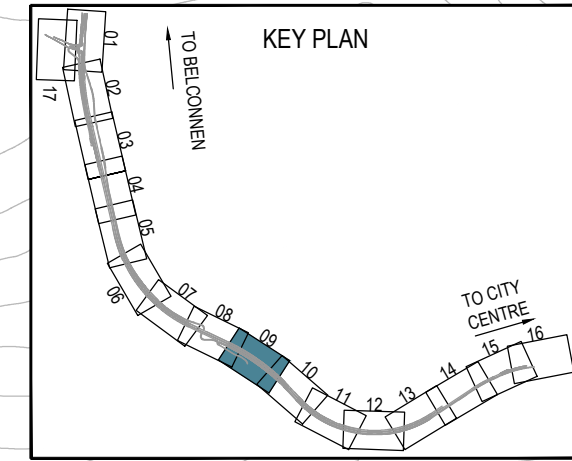

EZY-GUARD LDS MASH TL3 COMPLIANT BETWEEN CONCRETE BARRIERS FROM MC10 CH 2400 TO CH 2610. REFER TO TNSW STD DRG R0720-07 FOR TRANSITION DETAILS TO CONCRETE BARRIER

MASHFLEX WIRE ROPE BARRIER WITH 2.5m POST SPACING TL3 COMPLIANT BETWEEN MC10 CH 2299 TO CH 3189 INCLUDING TERMINAL

SINGLE SIDED F-TYPE BARRIER TL3 COMPLIANT FROM MC10 CH 2610 TO SLOPING END TERMINAL AT CH 3025

FAUNA BRIDGE CROSSING. REFER TO RW-2461 FOR DETAILS.

MC10

WILLIAM HOVELL DR

MP20

MC00

CONSTRUCT KAMA NATURE RESERVE ACCESS LOG RAIL TL2 COMPLIANT BETWEEN CH 200 TO CH 260 INCLUDING TERMINAL

CONSTRUCT 3.0m WIDE SHARED USE PATH PROVIDE SMOOTH TRANSITION TO EXISTING PAVEMENT

RETAIN EXISTING HD RANGER GATE

KAMA NATURE RESERVE

MC40

- NOTES:
- FOR NOTES AND LEGEND REFER RD-0101 TO RD-0102
  - FOR OTHER DESIGN PACKAGES REFER TO DESIGN PACKAGE LIST ON DRG RD-0100

DR

DRAWING FILE LOCATION / NAME  
V:\Vault\Projects\3002750\CAD\DWG\RD\_General\_Arrangement\3002750-RD-0118.dwg

PLOT DATE  
24 May 2024

TIME  
10:39:39

REV	DATE	AMENDMENT / REVISION DESCRIPTION	WVR No.	APPROVAL	TITLE	NAME
A	19.06.2020	PRELIMINARY SKETCH PLAN	0007	DK	DRAFTER	N. BROOKE-TAYLOR
B	08.10.2020	PRELIMINARY SKETCH PLAN	0014	DK	DRAFTING CHECK	X. SECUBAN
C	13.11.2020	PRELIMINARY SKETCH PLAN SUBMISSION	0015	DK	DRAFTING CHECK	X. SECUBAN
D	28.11.2023	DRAFT - ISSUED FOR RSA	0029	T.VN	DESIGNER	M. WATSON
E	29.02.2024	DRAFT DOCUMENT READINESS (DR) SUBMISSION	0036	T.VN	DESIGN CHECK	L. MULYADI
F	24.05.2024	FINAL DOCUMENT READINESS (DR) SUBMISSION	0037	T.VN	PROJECT MANAGER	K. DECANHA
					PROJECT DIRECTOR	T. VAN NIEKERK

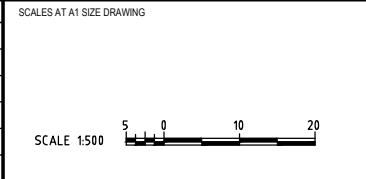

DESIGNER

Member of the Surbana Jurong Group

ABN 47 065 475 149

LEVEL 9, 12 MOORE STREET  
CANBERRA ACT 2601 AUSTRALIA  
SMEC PROJECT No 3002750

CLIENT

Transport Canberra & City Services

PROJECT TITLE		WILLIAM HOVELL DRIVE DUPLICATION	
GENERAL ARRANGEMENT PLAN		SHEET 9	
SCALE	PHASE	PROJECT / DRAWING No.	REVISION
AS SHOWN	DETAIL DESIGN	3002750-RD-0118	F

150 mm ON ORIGINAL

JOINS SHEET 8

JOINS SHEET 10