

- NOTES:**
- FOR NOTES AND LEGEND REFER RD-0101 TO RD-0102
 - FOR OTHER DESIGN PACKAGES REFER TO DESIGN PACKAGE LIST ON DRG RD-0100

150 mm ON ORIGINAL

DRAWING FILE LOCATION / NAME V:\Vault\Projects\3002750\CAD\DWG\03_RD_General_Arrangement\3002750-RD-0124.dwg		PLOT DATE 24 May 2024	TIME 10:46:14
EXTERNAL REFERENCE FILES	REV	DATE	AMENDMENT / REVISION DESCRIPTION
	A	19.06.2020	PRELIMINARY SKETCH PLAN
	B	08.10.2020	PRELIMINARY SKETCH PLAN
	C	13.11.2020	PRELIMINARY SKETCH PLAN SUBMISSION
	D	28.11.2023	DRAFT - ISSUED FOR RSA
	E	29.02.2024	DRAFT DOCUMENT READINESS (DR) SUBMISSION
	F	24.05.2024	FINAL DOCUMENT READINESS (DR) SUBMISSION

WVR No.	APPROVAL	TITLE	NAME
0007	DK	DRAFTER	N. BROOKE-TAYLOR
0014	DK	DRAFTING CHECK	X. SECUBAN
0015	DK	DESIGNER	M. WATSON
0029	T.VN	DESIGN CHECK	L. MULYADI
0036	T.VN	PROJECT MANAGER	K. DECANHA
0037	T.VN	PROJECT DIRECTOR	T. VAN NIEKERK

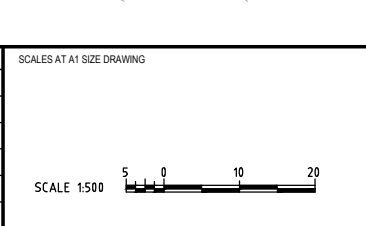

DESIGNER

Member of the Surbana Jurong Group
ABN 47 065 475 149

LEVEL 9, 12 MOORE STREET
CANBERRA ACT 2601 AUSTRALIA
SMEC PROJECT No 3002750

CLIENT

Transport Canberra & City Services

PROJECT TITLE WILLIAM HOVELL DRIVE DUPLICATION		REVISION F	
GENERAL ARRANGEMENT PLAN SHEET 15		PROJECT / DRAWING No. 3002750-RD-0124	SCALE AS SHOWN
SCALE AS SHOWN	PHASE DETAIL DESIGN	PROJECT / DRAWING No. 3002750-RD-0124	REVISION F