



KEY PLAN

WORK AS EXECUTED DRAWING AMENDED IN ACCORDANCE WITH ADVICE FROM DATE: CONSULTANT SMEC Australia NAME SIGNATURE DATE: --/--/2020	DESIGN AGENT RECOMMENDED FOR AUTHORISATION DRAWING NAME WILLIAM HOVELL DRIVE DUPLICATION 3002750-TCD-1800 SCALE: NTS	OFFICE OF A.C.T. AUTHORISED PURSUANT TO PART V of Road Transport (Safety and Traffic Management) ACT 1999 AUTHORISING SIGNATURE DATE: DOCUMENT NUMBER TC
--	--	---

DRAWING INDEX

DRG No.	DRAWING NAME
3002750-TCD-1800	TRAFFIC CONTROL DEVICES SIGNS & LINEMARKING KEY PLAN & DRAWING INDEX
3002750-TCD-1801	TRAFFIC CONTROL DEVICES SIGNS & LINEMARKING GENERAL NOTES & LEGEND
3002750-TCD-1811	TRAFFIC CONTROL DEVICES DEMOLITION PLAN SHEET 1
3002750-TCD-1812	TRAFFIC CONTROL DEVICES DEMOLITION PLAN SHEET 2
3002750-TCD-1813	TRAFFIC CONTROL DEVICES DEMOLITION PLAN SHEET 3
3002750-TCD-1814	TRAFFIC CONTROL DEVICES DEMOLITION PLAN SHEET 4
3002750-TCD-1815	TRAFFIC CONTROL DEVICES DEMOLITION PLAN SHEET 5
3002750-TCD-1816	TRAFFIC CONTROL DEVICES DEMOLITION PLAN SHEET 6
3002750-TCD-1817	TRAFFIC CONTROL DEVICES DEMOLITION PLAN SHEET 7
3002750-TCD-1818	TRAFFIC CONTROL DEVICES DEMOLITION PLAN SHEET 8
3002750-TCD-1819	TRAFFIC CONTROL DEVICES DEMOLITION PLAN SHEET 9
3002750-TCD-1820	TRAFFIC CONTROL DEVICES DEMOLITION PLAN SHEET 10
3002750-TCD-1821	TRAFFIC CONTROL DEVICES DEMOLITION PLAN SHEET 11
3002750-TCD-1822	TRAFFIC CONTROL DEVICES DEMOLITION PLAN SHEET 12
3002750-TCD-1823	TRAFFIC CONTROL DEVICES DEMOLITION PLAN SHEET 13
3002750-TCD-1824	TRAFFIC CONTROL DEVICES DEMOLITION PLAN SHEET 14
3002750-TCD-1825	TRAFFIC CONTROL DEVICES DEMOLITION PLAN SHEET 15
3002750-TCD-1826	TRAFFIC CONTROL DEVICES DEMOLITION PLAN SHEET 16
3002750-TCD-1827	TRAFFIC CONTROL DEVICES DEMOLITION PLAN SHEET 17

DRAWING INDEX

DRG No.	DRAWING NAME
3002750-TCD-1832	TRAFFIC CONTROL DEVICES SIGNS & LINEMARKING SHEET 2
3002750-TCD-1833	TRAFFIC CONTROL DEVICES SIGNS & LINEMARKING SHEET 3
3002750-TCD-1834	TRAFFIC CONTROL DEVICES SIGNS & LINEMARKING SHEET 4
3002750-TCD-1835	TRAFFIC CONTROL DEVICES SIGNS & LINEMARKING SHEET 5
3002750-TCD-1836	TRAFFIC CONTROL DEVICES SIGNS & LINEMARKING SHEET 6
3002750-TCD-1837	TRAFFIC CONTROL DEVICES SIGNS & LINEMARKING SHEET 7
3002750-TCD-1838	TRAFFIC CONTROL DEVICES SIGNS & LINEMARKING SHEET 8
3002750-TCD-1839	TRAFFIC CONTROL DEVICES SIGNS & LINEMARKING SHEET 9
3002750-TCD-1840	TRAFFIC CONTROL DEVICES SIGNS & LINEMARKING SHEET 10
3002750-TCD-1841	TRAFFIC CONTROL DEVICES SIGNS & LINEMARKING SHEET 11
3002750-TCD-1842	TRAFFIC CONTROL DEVICES SIGNS & LINEMARKING SHEET 12
3002750-TCD-1843	TRAFFIC CONTROL DEVICES SIGNS & LINEMARKING SHEET 13
3002750-TCD-1844	TRAFFIC CONTROL DEVICES SIGNS & LINEMARKING SHEET 14
3002750-TCD-1845	TRAFFIC CONTROL DEVICES SIGNS & LINEMARKING SHEET 15
3002750-TCD-1846	TRAFFIC CONTROL DEVICES SIGNS & LINEMARKING SHEET 16
3002750-TCD-1847	TRAFFIC CONTROL DEVICES SIGNS & LINEMARKING SHEET 17
3002750-TCS-1851	TCD (SIGNALS) DRAKE-BROCKMAN / WILLIAM HOVELL CABLE & LOOP LAYOUT
3002750-TCS-1852	TCD (SIGNALS) DRAKE-BROCKMAN / WILLIAM HOVELL HARDWARE LAYOUT

150 mm ON ORIGINAL  
150  
140  
130  
120  
110  
100  
90  
80  
70  
60  
50  
40  
30  
20  
10  
0

DRAWING FILE LOCATION / NAME V:\_Vault\Projects\3002750\CAD\DWG\15_TC_Signs_Lines\3002750-TCD-1800.dwg		PLOT DATE 13 Nov 2020		TIME 10:18:04	
EXTERNAL REFERENCE FILES	REV	DATE	AMENDMENT / REVISION DESCRIPTION	WVR No.	APPROVAL
X:\3002750-TCD-A1 X:\TCD_WHL_KEY X:\CADAST-BELCONNEN X:\CADAST-HOLOGNO	A	19.06.2020	PRELIMINARY SKETCH PLAN	0007	DK
	B	08.10.2020	PRELIMINARY SKETCH PLAN	0014	DK
	C	13.11.2020	PRELIMINARY SKETCH PLAN SUBMISSION	0015	DK

APPROVAL	TITLE	NAME
DK	DRAFTER	M. HUGHES
DK	DRAFTING CHECK	K. CURLEY
DK	DESIGNER	J. EVERETT
DK	DESIGN CHECK	T. MEADOWS
DK	PROJECT MANAGER	S. RAVEN
DK	PROJECT DIRECTOR	D. KEEP

SCALES AT A1 SIZE DRAWING

SCALE 1:500

DESIGNER

**SMEC AUSTRALIA PTY LTD**  
 © ABN 47 865 475 149  
 SUITE 2, LEVEL 1, 243 NORTHBOURNE AVENUE  
 LYNEHAM ACT 2602 AUSTRALIA  
 PH (02) 6234 1900 FAX (02) 6234 1966  
**SMEC PROJECT No 3002750**

CLIENT

**ACT**  
 Government  
 Transport Canberra & City Services

**PRELIMINARY**

PROJECT TITLE WILLIAM HOVELL DRIVE DUPLICATION		PROJECT / DRAWING No. 3002750-TCD-1800	
TRAFFIC CONTROL DEVICES SIGNS & LINEMARKING KEY PLAN & DRAWING INDEX		REVISION C	
SCALE AS SHOWN	PHASE PSP		

**NOTES**

- BASE MAPPING IS SUPPLIED BY THE ACT GOVERNMENT TRANSPORT CANBERRA AND CITY SERVICES DIRECTORATE (TCCS).
- ALL TRAFFIC CONTROL DEVICES SHALL BE IN ACCORDANCE WITH AS 1742 AND AS 1743 EXCEPT WHERE MODIFIED BY:
  - THE SPECIFICATION,
  - ACT GOVERNMENT TRAFFIC ASSET MANAGEMENT UNIT STANDARD TRAFFIC CONTROL DEVICE DRAWINGS,
  - RELEVANT RMS GUIDES, STANDARDS AND SPECIFICATIONS:
    - R131 - GUIDE POSTS
    - R132 - SAFETY BARRIER SYSTEMS
    - R141 - PAVEMENT MARKING
    - R142 - RETROREFLECTIVE RAISED PAVEMENT MARKERS
    - R143 - SIGN POSTING
    - R145 - PAVEMENT MARKING (PERFORMANCE BASED)
    - 3351 - ROAD MARKING PAINT
    - 3400 - MANUFACTURE AND DELIVERY OF ROAD SIGNS
  - OR AS SHOWN ON THE DRAWINGS.
- ALL SIGNAGE SHALL COMPLY WITH THE RELEVANT PARTS OF THE AUSTRALIAN STANDARD AS1428.1-2009 (DESIGN FOR ACCESS AND MOBILITY) WHEREVER APPLICABLE.
- ALL GUIDE SIGN FACES AND SUPPORTS SHALL BE IN ACCORDANCE WITH THE TCCS STANDARD DRAWINGS. THE CLOSEST EDGE OF SIGN FACE SHALL BE OFFSET 1.0m TO THE EDGE OF THE SHOULDER OR FACE OF KERB AS APPLICABLE.
- ALL TRANSVERSE LINES (e.g. STOP LINE), PAVEMENT ARROWS, TEXT, CONTINUITY AND MERGE LINES SHALL CONSIST OF APPROVED LONG LIFE MATERIALS (LLM). ALL OTHER LINEMARKING SHALL BE APPROVED WATERBORNE PAINT, UNLESS OTHERWISE NOTED.
- ALL REDUNDANT LINEMARKING SHALL BE ERADICATED. REDUNDANT LLM LINEMARKING SHALL BE MILLED AND THE WEARING COURSE REPLACED.
- LOCATION OF EXISTING SIGNAGE IS INDICATIVE ONLY. THE CONTRACTOR SHALL PERFORM AN AUDIT OF THE SITE PRIOR TO COMMENCING WORK AND NOTIFY THE TERRITORY OF ANY DISCREPANCIES ON THE DRAWINGS.
- KERB CORNER OF TRAFFIC ISLAND FACING ONCOMING TRAFFIC SHALL BE PAINTED WITH WHITE REFLECTIVE PAINT FROM TANGENT POINT TO TANGENT POINT IN ACCORDANCE WITH THE SPECIFICATION.
- DELINEATORS ON BARRIERS TO BE INSTALLED WITH RED ON L.H.S. OF ROADWAY AND WHITE ON R.H.S. AT THE FOLLOWING LOCATIONS:
  - ON ALL POSTS AT SPLAYED ENDS
  - ON 5 CONSECUTIVE POSTS ABUTTING STRUCTURES
  - AT 10m CENTRES WHERE ROAD RADIUS <150m
  - AT 20m CENTRES WHERE ROAD RADIUS >150m AND <300m
  - AT 30m CENTRES WHERE ROAD RADIUS >300m.
- NON-FRANGIBLE ROAD FURNITURE SHALL BE PLACED OUTSIDE THE CLEAR ZONE OR PROTECTED BY APPROVED SAFETY BARRIER.
- SIGN POSTS LESS THAN 65mm NB ARE CONSIDERED FRANGIBLE.
- ALL SIGNAGE SHALL BE CLEAR OF ALL VEGETATION AND OBSTRUCTIONS.
- TO ELIMINATE EXCESSIVE GLARE FROM THE SIGN FACE, THE SIGN SHALL BE TURNED APPROXIMATELY 5° AWAY FROM THE NORMAL TO THE HEAD LIGHT BEAM / LINE OF SIGHT. THE VERTICAL AXIS OF OVERHEAD SIGNS SHALL BE TILTED BACK 5° TO THE LINE OF SIGHT IN LEVEL AND DOWNHILL GRADES. ON UPHILL GRADES TILT THE SIGN BACK AT 5° TO THE LINE OF SIGHT, BUT ENSURE THAT NO REFLECTION PROBLEMS OCCUR OVER A RANGE OF APPROACH DISTANCES
- POST FOUNDATION TYPES: THE CONTRACTOR SHALL SOURCE APPROVED SIGN SUPPORT STRUCTURES TO MEET THE FRANGIBILITY REQUIREMENTS.
- THE BLADE OF SIGN SHOWN ADJACENT TO A STREET LIGHT COLUMN ON THE DRAWINGS MAY BE MOUNTED ON THAT COLUMN, TO THE APPROVAL OF THE TERRITORY AND IN ACCORDANCE WITH SERVICE AUTHORITY STANDARDS.
- UNLESS OTHERWISE SPECIFIED, ALL PEDESTRIAN RAILS SHALL BE 1.40m HIGH AND CONSTRUCTED IN ACCORDANCE WITH ACT STANDARD DRAWING NUMBER GW/SD/DC/12.
- TGSI SHALL BE INSTALLED IN ACCORDANCE WITH AS 1428.4.1.
- WHERE PEDESTRIAN CROSSING IS ANGLED THE TGSI SHALL BE INSTALLED SUCH THAT THE SCREW-IN BUTTONS RUN PARALLEL TO THE CROSSWALK.

**LEGEND**

	LIMIT OF WORKS / DRAWING SHEET JOIN LINE
	NEW KERB / EDGE OF PAVEMENT
	NEW KERB DETAIL (i.e. BACK, LIP etc)
	EDGE OF PAVEMENT (UNKERBED CARRIAGEWAY)
	EDGE OF BITUMEN, EDGE OF SHOULDER
	KERB TYPES - MOUNTABLE KERB, MOUNTABLE KERB & GUTTER
	PATH: EXISTING / NEW
	EXISTING KERB / EDGE OF PAVEMENT
	EXISTING FENCE / GATE / NEW FENCE
	PROPERTY BOUNDARY
	EXISTING LINEMARKING (AS TYPE)
	EXISTING SIGNS
	NEW SIGNS: DOUBLE SIDED / SIGN (SINGLE POST) / FINGERBOARD
	SIGN (DOUBLE POST / 3 or MORE POSTS)
	SIGN ATTRIBUTE (ACTION, TYPE, etc.)
	LIGHT POLE / LAMPS (NEW, EXISTING)
	GUIDE POST (NEW / EXISTING)
	GUARDRAIL
	WIRE ROPE
	CONCRETE BARRIER (F TYPE)
	PEDESTRIAN RAIL
	REST RAIL - DUAL POST / SINGLE POST
	BOLLARDS - REFER DRAWINGS FOR TYPE & SPACING
	EDGE LINE LEFT
	EDGE LINE RIGHT
	KERB PAINTED REFLECTIVE WHITE
	BARRIER LINE (RPM WHITE UNIDIRECTIONAL)
	BARRIER LINE (YELLOW)
	BARRIER LINE (DOUBLE)
	BARRIER LINE (CYCLE OR FOOTPATH)
	STOP LINE
	HOLD LINE
	CONTINUITY LINE
	PARKING BAY LINE
	MERGE LINE
	MERGE LINE (NO RPM)
	LANE LINE (24m SPACING)
	LANE LINE (12m SPACING)
	SEPARATION LANE LINE (LOCAL ROAD)
	SEPARATION LANE LINE (CYCLE PATH)
	TURN LINE
	CROSSWALK LINE
	BICENTENNIAL NATIONAL TRAIL
	EXISTING KERB TO BE DEMOLISHED
	EXISTING LINEMARKING TO BE REMOVED
	EXISTING SIGNS TO BE REMOVED OR RELOCATED
	REMOVED SIGN ATTRIBUTE

WORK AS EXECUTED	DESIGN AGENT	OFFICE OF A.C.T.
DRAWING AMENDED IN ACCORDANCE WITH ADVICE FROM	RECOMMENDED FOR AUTHORISATION	AUTHORISED PURSUANT TO PART V of Road Transport (Safety and Traffic Management) ACT 1999
DATE:	DRAWING NAME	AUTHORISING SIGNATURE
CONSULTANT SMEC Australia NAME	WILLIAM HOVELL DRIVE DUPLICATION 3002750-TCD-1801	DATE:
SIGNATURE	SCALE: NTS	DOCUMENT NUMBER TC
DATE: --/--/2020		

**RAISED PAVEMENT MARKERS**

	RPM WHITE UNIDIRECTIONAL, RPM WHITE BIDIRECTIONAL, RPM YELLOW UNIDIRECTIONAL
	RPM YELLOW UNIDIRECTIONAL, RPM YELLOW/WHITE, RPM YELLOW BIDIRECTIONAL
	RPM RED UNIDIRECTIONAL, RPM BLUE BIDIRECTIONAL, RPM UNIDIRECTIONAL GREEN SOLAR
	RPM WHITE BIDIRECTIONAL DOUBLE, RPM YELLOW BIDIRECTIONAL DOUBLE, RPM WHITE YELLOW DOUBLE
	INDICATIVE LOCATION OF TGSI (TACTILE GROUND SURFACE INDICATORS) AT PEDESTRIAN CROSSINGS. REFER TO NOTES 24 & 25.

**INFRASTRUCTURE & CABLES**

	PEDESTAL
	COMBINED USE
	MAST ARM
	JUNCTION BOX (JBR)
	JC-1 PIT BOX
	2x Ø140mm CONDUIT
	1x Ø100mm
	1x Ø140mm
	1x Ø50mm
	1x Ø50mm
	2x Ø140mm
	1x Ø125mm (ACTEW CONDUIT)

**TRAFFIC SIGNALS**

LANTERN CONFIGURATION	SYMBOL	LANTERN CONFIGURATION	SYMBOL	LANTERN CONFIGURATION	SYMBOL	LANTERN CONFIGURATION	SYMBOL

NOTE:  
REFER TO STANDARD DRAWINGS S/803/1 TO S/803/5 FOR TRAFFIC SIGNAL FACILITIES INSTALLATION DETAILS

**PRELIMINARY**

150 mm ON ORIGINAL  
150  
140  
130  
120  
110  
100  
90  
80  
70  
60  
50  
40  
30  
20  
10  
0

DRAWING FILE LOCATION / NAME V:\_Vault\Projects\3002750\CAD\DWG\15_TC_Signs_Lines\3002750-TCD-1801.dwg		PLOT DATE 13 Nov 2020		TIME 10:18:43												
EXTERNAL REFERENCE FILES		REV	DATE	AMENDMENT / REVISION DESCRIPTION	WVR No.	APPROVAL	TITLE	NAME	SCALES AT A1 SIZE DRAWING	DESIGNER	CLIENT	PROJECT TITLE	SCALE	PHASE	PROJECT / DRAWING No.	REVISION
		A	19.06.2020	PRELIMINARY SKETCH PLAN	0007	DK	DRAFTER	M. HUGHES	NTS	 <b>SMEC AUSTRALIA PTY LTD</b> ABN 47 065 475 149 SUITE 2, LEVEL 1, 243 NORTHBOURNE AVENUE LYNEHAM ACT 2602 AUSTRALIA PH (02) 6234 1900 FAX (02) 6234 1966 <b>SMEC PROJECT No 3002750</b>	 <b>ACT</b> Government Transport Canberra & City Services	WILLIAM HOVELL DRIVE DUPLICATION	AS SHOWN	PSP	3002750-TCD-1801	C
		B	08.10.2020	PRELIMINARY SKETCH PLAN	0014	DK	DRAFTING CHECK	K. CURLEY								
		C	13.11.2020	PRELIMINARY SKETCH PLAN SUBMISSION	0015	DK	DESIGNER	J. EVERETT								
							DESIGN CHECK	T. MEADOWS								
							PROJECT MANAGER	S. RAVEN								
							PROJECT DIRECTOR	D. KEEP								

<b>WORK AS EXECUTED</b>	<b>DESIGN AGENT</b>	<b>OFFICE OF A.C.T.</b>
DRAWING AMENDED IN ACCORDANCE WITH ADVICE FROM	RECOMMENDED FOR AUTHORISATION	AUTHORISED PURSUANT TO PART V of Road Transport (Safety and Traffic Management) ACT 1999
DATE:	DRAWING NAME	AUTHORISING SIGNATURE
CONSULTANT SMEC Australia	WILLIAM HOVELL DRIVE DUPLICATION 3002750-TCD-1811	DATE:
SIGNATURE	SCALE: 1:500	DOCUMENT NUMBER TC
DATE: --/--/2020		

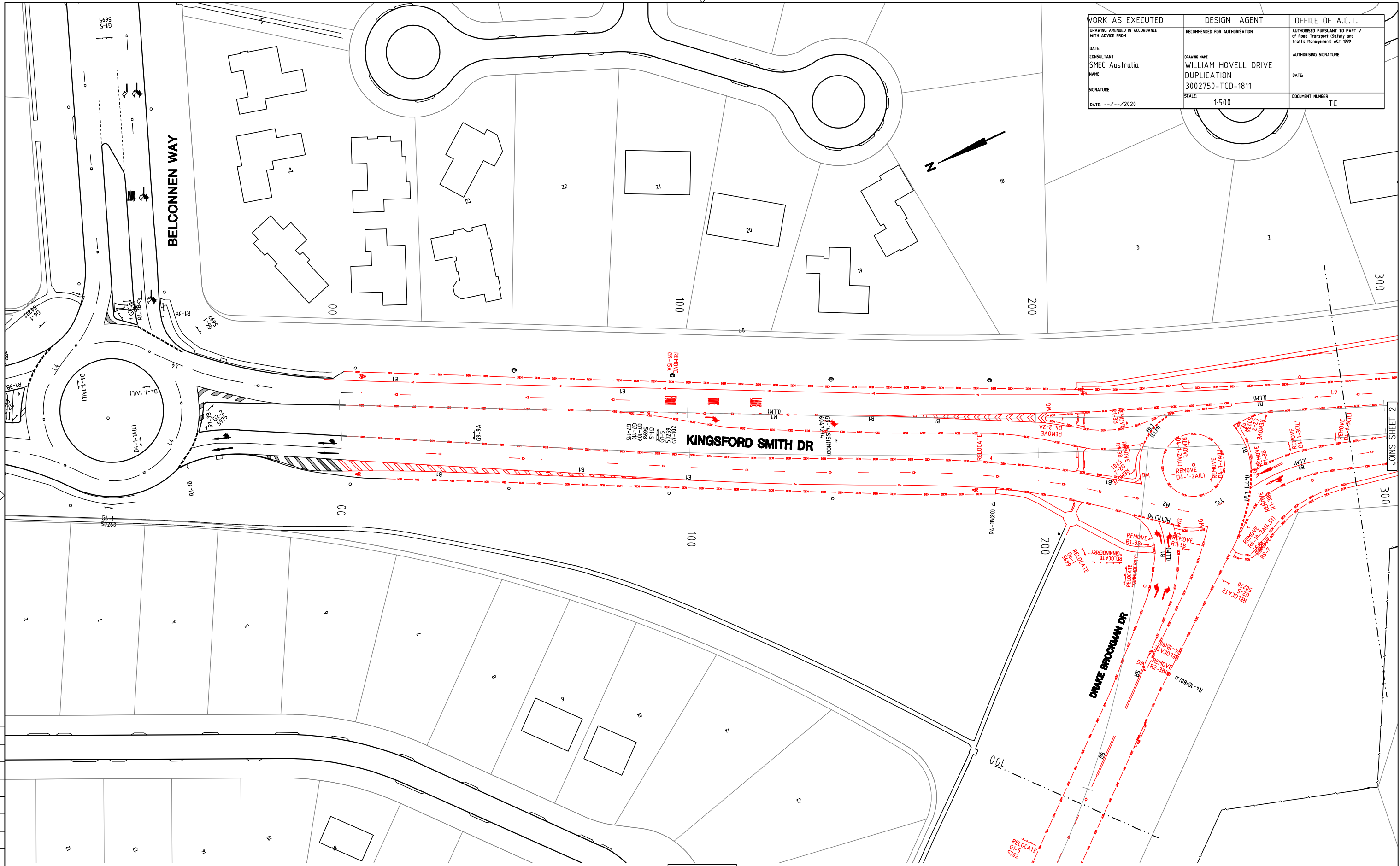

150 mm ON ORIGINAL

DRAWING FILE LOCATION / NAME V:\_Vault\Projects\3002750\CAD\DWG\15_TC_Signs_Lines\3002750-TCD-1811.dwg		DATE 13 Nov 2020	TIME 10:19:40
EXTERNAL REFERENCE FILES	REV	DATE	AMENDMENT / REVISION DESCRIPTION
X:\3002750-TCD-A1	A	19.06.2020	PRELIMINARY SKETCH PLAN
X:\TCD-181-AD	B	08.10.2020	PRELIMINARY SKETCH PLAN
X:\CAD\SET\BELCONNEN	C	13.11.2020	PRELIMINARY SKETCH PLAN SUBMISSION
X:\TCD_WHOLE_CTRL			

WVR No.	APPROVAL	TITLE	NAME
0007	DK	DRAFTER	M. HUGHES
0014	DK	DRAFTING CHECK	K. CURLEY
0015	DK	DESIGNER	J. EVERETT
		DESIGN CHECK	T. MEADOWS
		PROJECT MANAGER	S. RAVEN
		PROJECT DIRECTOR	D. KEEP

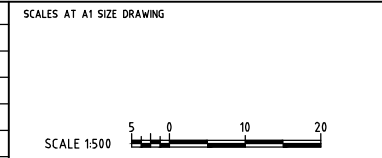

DESIGNER

**SMC AUSTRALIA PTY LTD**  
 © ABN 47 865 475 149  
 SUITE 2, LEVEL 1, 243 NORTHBOURNE AVENUE  
 LYNEHAM ACT 2602 AUSTRALIA  
 PH (02) 6234 1900 FAX (02) 6234 1966  
**SMC PROJECT No 3002750**

CLIENT

**ACT**  
 Government  
 Transport Canberra & City Services

PROJECT TITLE	WILLIAM HOVELL DRIVE DUPLICATION
	TRAFFIC CONTROL DEVICES
	DEMOLITION PLAN
	SHEET 1
SCALE	AS SHOWN
PHASE	PSP
PROJECT / DRAWING No.	3002750-TCD-1811
REVISION	C

**PRELIMINARY**

JOINS SHEET 17

JOINS SHEET 2

<b>WORK AS EXECUTED</b> DRAWING AMENDED IN ACCORDANCE WITH ADVICE FROM DATE: CONSULTANT SMEC Australia NAME SIGNATURE DATE: --/--/2020	<b>DESIGN AGENT</b> RECOMMENDED FOR AUTHORISATION DRAWING NAME WILLIAM HOVELL DRIVE DUPLICATION 3002750-TCD-1812 SCALE: 1:500	<b>OFFICE OF A.C.T.</b> AUTHORISED PURSUANT TO PART V of Road Transport (Safety and Traffic Management) ACT 1999 AUTHORISING SIGNATURE DATE: DOCUMENT NUMBER TC
---	---	--

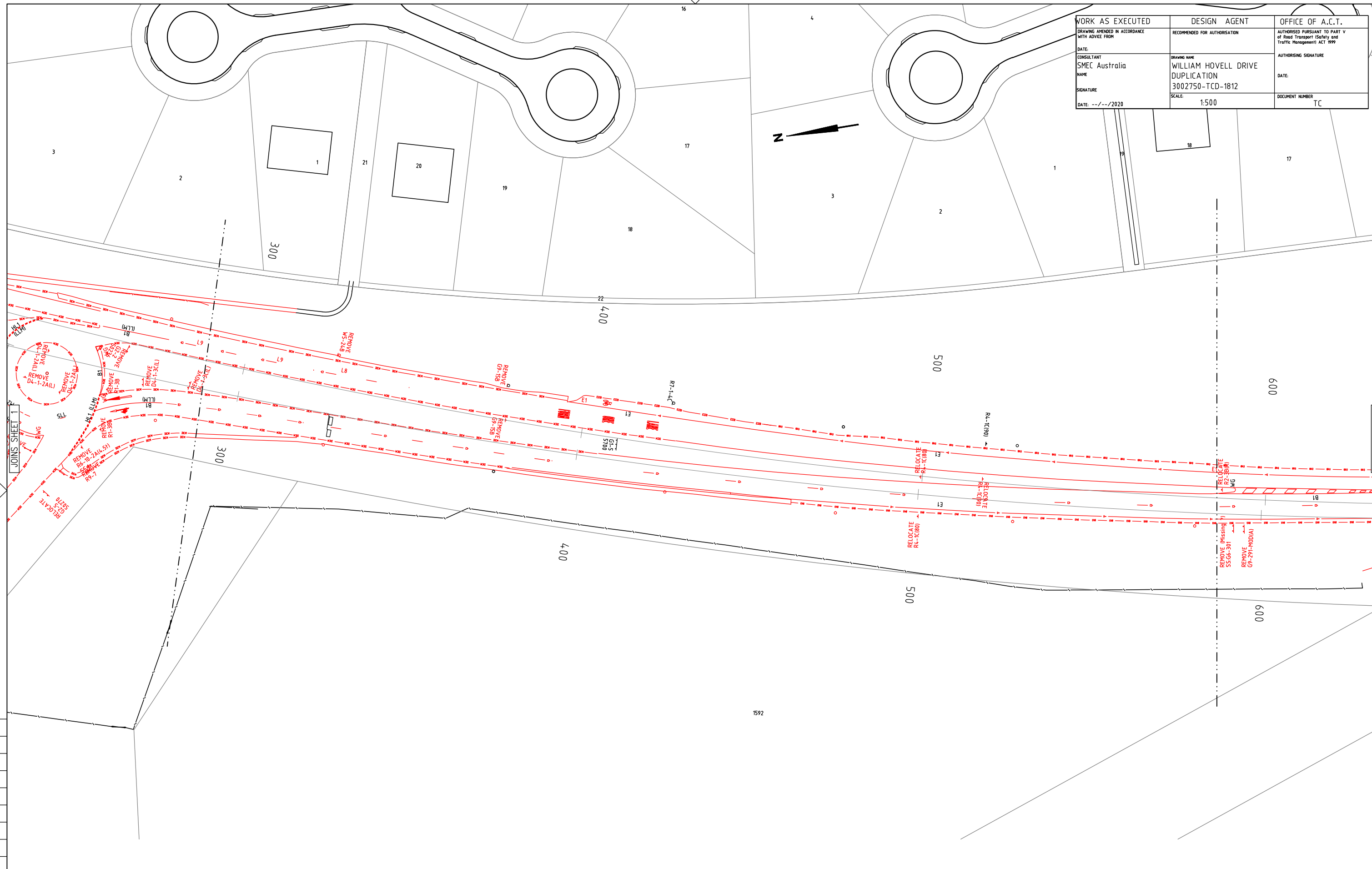

150 mm ON ORIGINAL  
A1  
0 10 20 30 40 50 60 70 80 90 100 110 120 130 140 150

DRAWING FILE LOCATION / NAME V:\_Vault\Projects\3002750\CAD\DWG\15_TC_Signs_Lines\3002750-TCD-1812.dwg		PLOT DATE 13 Nov 2020		TIME 10:20:38	
EXTERNAL REFERENCE FILES	REV	DATE	AMENDMENT / REVISION DESCRIPTION	WVR No.	APPROVAL
X:\3002750-TCD-A1	A	19.06.2020	PRELIMINARY SKETCH PLAN	0007	DK
X:\TCD-1812-XD	B	08.10.2020	PRELIMINARY SKETCH PLAN	0014	DK
X:\CAD\SET\BELCONNEN	C	13.11.2020	PRELIMINARY SKETCH PLAN SUBMISSION	0015	DK
X:\TCD_WHD_CTRL					

TITLE	NAME
DRAFTER	M. HUGHES
DRAFTING CHECK	K. CURLEY
DESIGNER	J. EVERETT
DESIGN CHECK	T. MEADOWS
PROJECT MANAGER	S. RAVEN
PROJECT DIRECTOR	D. KEEP

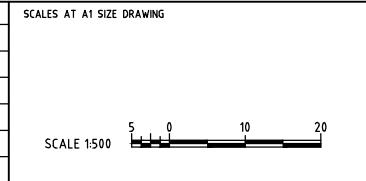

DESIGNER

**SMEC AUSTRALIA PTY LTD**  
 © ABN 47 865 475 149  
 SUITE 2, LEVEL 1, 243 NORTHBOURNE AVENUE  
 LYNEHAM ACT 2602 AUSTRALIA  
 PH (02) 6234 1990 FAX (02) 6234 1966  
**SMEC PROJECT No 3002750**

CLIENT

**ACT**  
 Government  
 Transport Canberra & City Services

PROJECT TITLE WILLIAM HOVELL DRIVE DUPLICATION		PROJECT / DRAWING No. 3002750-TCD-1812	
TRAFFIC CONTROL DEVICES DEMOLITION PLAN SHEET 2		SCALE AS SHOWN	REVISION C
PHASE PSP			

**PRELIMINARY**



<b>WORK AS EXECUTED</b> DRAWING AMENDED IN ACCORDANCE WITH ADVICE FROM DATE: CONSULTANT SMEC Australia NAME SIGNATURE DATE: --/--/2020	<b>DESIGN AGENT</b> RECOMMENDED FOR AUTHORISATION DRAWING NAME WILLIAM HOVELL DRIVE DUPLICATION 3002750-TCD-1814 SCALE: 1:500	<b>OFFICE OF A.C.T.</b> AUTHORISED PURSUANT TO PART V of Road Transport (Safety and Traffic Management) ACT 1999 AUTHORISING SIGNATURE DATE: DOCUMENT NUMBER TC
---	---	--

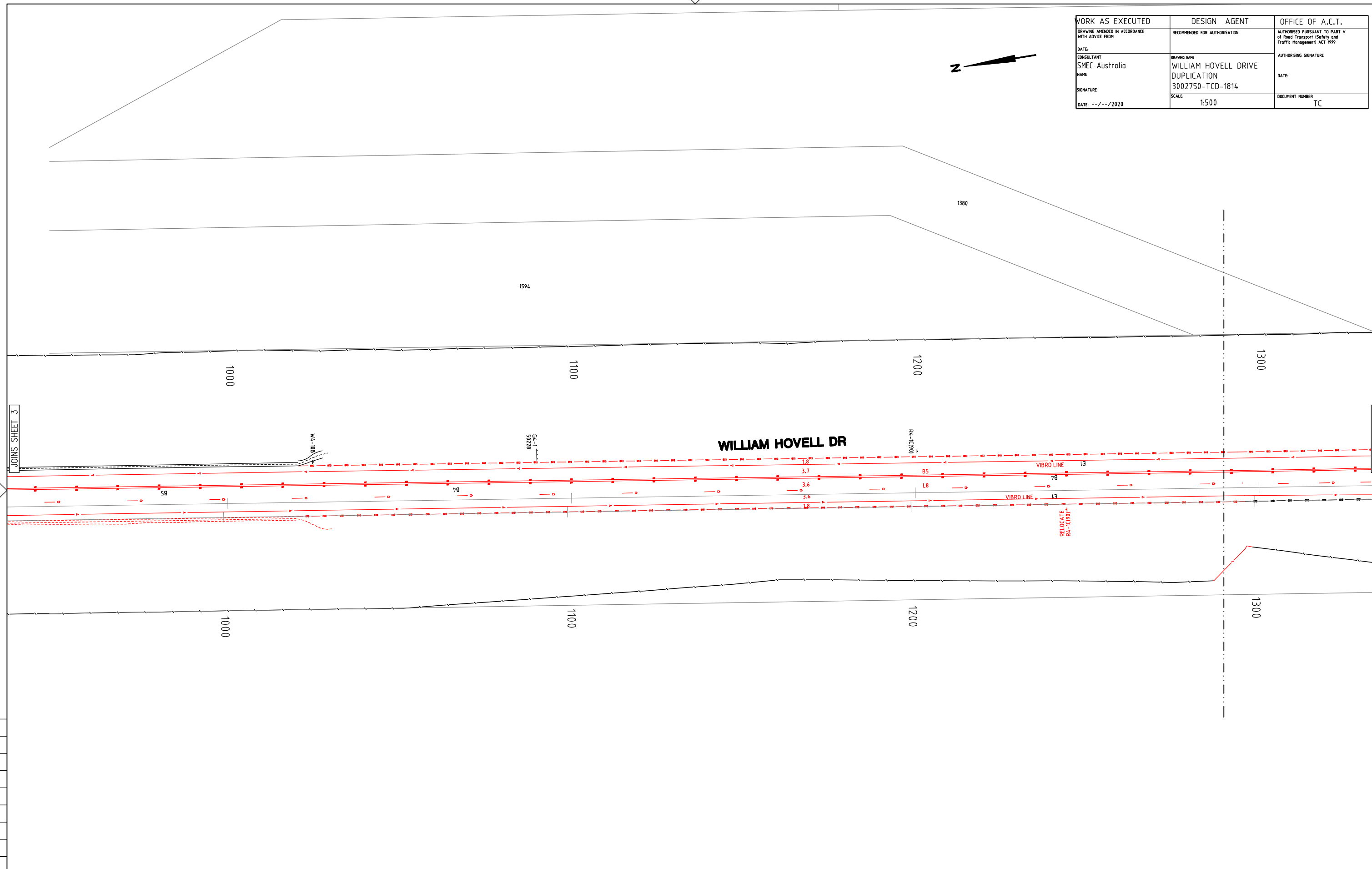

150 mm ON ORIGINAL

DRAWING FILE LOCATION / NAME V:\_Vault\Projects\3002750\CAD\DWG\15_TC_Signs_Lines\3002750-TCD-1814.dwg		PLOT DATE 13 Nov 2020		TIME 10:22:37	
EXTERNAL REFERENCE FILES	REV	DATE	AMENDMENT / REVISION DESCRIPTION	WVR No.	APPROVAL
X:\3002750_TCD_A1	A	19.06.2020	PRELIMINARY SKETCH PLAN	0007	DK
X:\TCD-129-XD	B	08.10.2020	PRELIMINARY SKETCH PLAN	0014	DK
X:\CADAST_BELCONNEN	C	13.11.2020	PRELIMINARY SKETCH PLAN SUBMISSION	0015	DK
X:\TCD_FRAME_500					
X:\TCD_SIGNAGE					
X:\TCD_WHD_CTRL					

APPROVAL	TITLE	NAME
DK	DRAFTER	M. HUGHES
DK	DRAFTING CHECK	K. CURLEY
DK	DESIGNER	J. EVERETT
	DESIGN CHECK	T. MEADOWS
	PROJECT MANAGER	S. RAVEN
	PROJECT DIRECTOR	D. KEEP

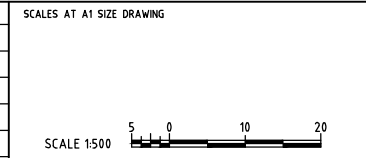

DESIGNER

**SMEC AUSTRALIA PTY LTD**  
 ABN 47 865 475 149  
 SUITE 2, LEVEL 1, 243 NORTHBOURNE AVENUE  
 LYNEHAM ACT 2602 AUSTRALIA  
 PH (02) 6234 1900 FAX (02) 6234 1966  
**SMEC PROJECT No 3002750**

CLIENT

**ACT**  
 Government  
 Transport Canberra & City Services

**PRELIMINARY**

PROJECT TITLE WILLIAM HOVELL DRIVE DUPLICATION		PROJECT / DRAWING No. 3002750-TCD-1814	
TRAFFIC CONTROL DEVICES DEMOLITION PLAN SHEET 4		SCALE AS SHOWN	REVISION C
PHASE PSP			



<b>WORK AS EXECUTED</b>	<b>DESIGN AGENT</b>	<b>OFFICE OF A.C.T.</b>
DRAWING AMENDED IN ACCORDANCE WITH ADVICE FROM	RECOMMENDED FOR AUTHORISATION	AUTHORISED PURSUANT TO PART V of Road Transport (Safety and Traffic Management) ACT 1999
DATE:	DRAWING NAME	AUTHORISING SIGNATURE
CONSULTANT SMEC Australia	WILLIAM HOVELL DRIVE DUPLICATION	DATE:
SIGNATURE	3002750-TCD-1815	DOCUMENT NUMBER
DATE: --/--/2020	SCALE: 1:500	TC

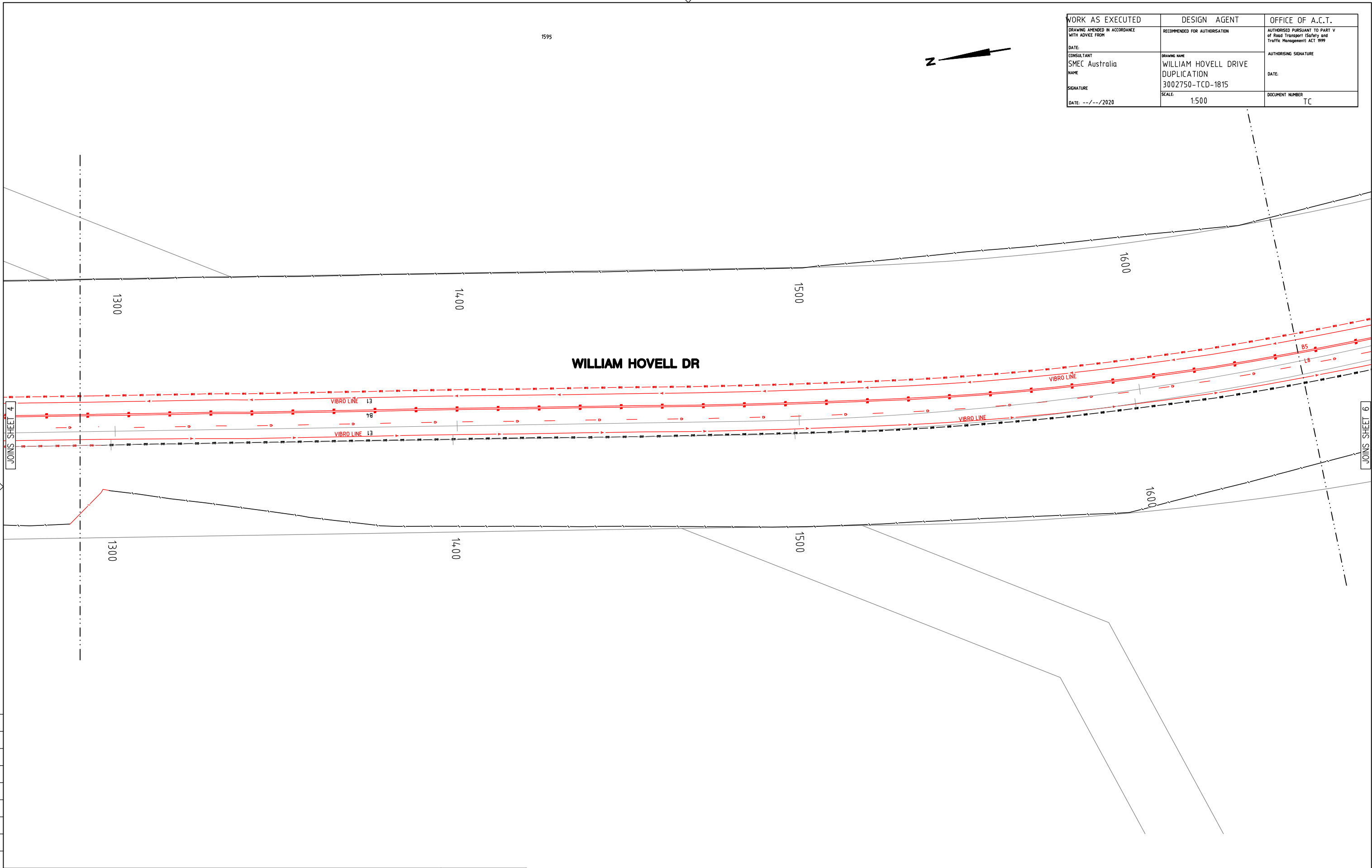

150 mm ON ORIGINAL  
A1  
0 10 20 30 40 50 60 70 80 90 100 110 120 130 140 150

DRAWING FILE LOCATION / NAME V:\_Vault\Projects\3002750\CAD\DWG\15_TC_Signs_Lines\3002750-TCD-1815.dwg		PLOT DATE 13 Nov 2020		TIME 10:23:34	
EXTERNAL REFERENCE FILES		REV	DATE	AMENDMENT / REVISION DESCRIPTION	WVR No.
X:\3002750-TCD-A1		A	19.06.2020	PRELIMINARY SKETCH PLAN	0007
X:\TCD-129-XD		B	08.10.2020	PRELIMINARY SKETCH PLAN	0014
X:\CADAST_BELCONNEN		C	13.11.2020	PRELIMINARY SKETCH PLAN SUBMISSION	0015
X:\TCD_FRAME_500					
X:\TCD_WHD_CTRL					
		APPROVAL	TITLE	NAME	
		DK	DRAFTER	M. HUGHES	
		DK	DRAFTING CHECK	K. CURLEY	
		DK	DESIGNER	J. EVERETT	
			DESIGN CHECK	T. MEADOWS	
			PROJECT MANAGER	S. RAVEN	
			PROJECT DIRECTOR	D. KEEP	
SCALES AT A1 SIZE DRAWING		DESIGNER		CLIENT	
SCALE 1:500		 <b>SMEC AUSTRALIA PTY LTD</b> © ABN 47 865 475 149 SUITE 2, LEVEL 1, 243 NORTHBOURNE AVENUE LYNEHAM ACT 2602 AUSTRALIA PH (02) 6234 1900 FAX (02) 6234 1966 <b>SMEC PROJECT No 3002750</b>		 <b>ACT</b> Government Transport Canberra & City Services	
		PROJECT TITLE		PROJECT / DRAWING No.	
		WILLIAM HOVELL DRIVE DUPLICATION		3002750-TCD-1815	
		TRAFFIC CONTROL DEVICES DEMOLITION PLAN SHEET 5		REVISION	
		SCALE	PHASE	C	
		AS SHOWN	PSP		

WORK AS EXECUTED	DESIGN AGENT	OFFICE OF A.C.T.
DRAWING AMENDED IN ACCORDANCE WITH ADVICE FROM	RECOMMENDED FOR AUTHORISATION	AUTHORISED PURSUANT TO PART V of Road Transport (Safety and Traffic Management) ACT 1999
DATE:	DRAWING NAME	AUTHORISING SIGNATURE
CONSULTANT SMEC Australia	WILLIAM HOVELL DRIVE DUPLICATION	DATE:
SIGNATURE	3002750-TCD-1816	DOCUMENT NUMBER
DATE: --/--/2020	SCALE: 1:500	TC

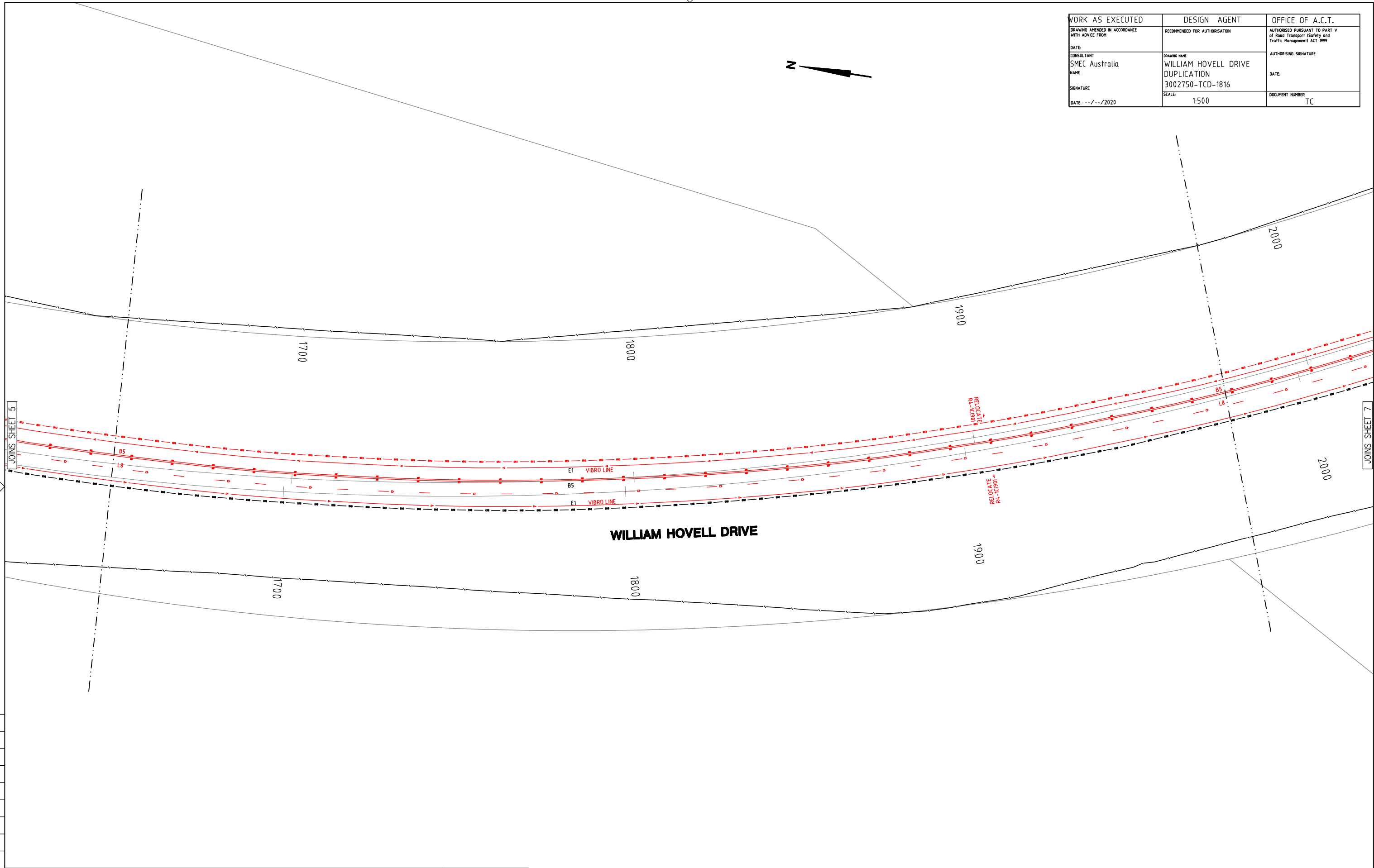

150 mm ON ORIGINAL

DRAWING FILE LOCATION / NAME V:\_Vault\Projects\3002750\CAD\DWG\15_TC_Signs_Lines\3002750-TCD-1816.dwg		PLOT DATE 13 Nov 2020		TIME 10:24:32	
EXTERNAL REFERENCE FILES	REV	DATE	AMENDMENT / REVISION DESCRIPTION	WVR No.	APPROVAL
X:\3002750_TCD_A1 X:\TCD-129-XD X:\CADAST_BELCONNEN X:\TCD_FRAME_500 X:\TCD_SIGNAGE_500 X:\TCD_WHD_CTRL	A	19.06.2020	PRELIMINARY SKETCH PLAN	0007	DK
	B	08.10.2020	PRELIMINARY SKETCH PLAN	0014	DK
	C	13.11.2020	PRELIMINARY SKETCH PLAN SUBMISSION	0015	DK

TITLE	NAME
DRAFTER	M. HUGHES
DRAFTING CHECK	K. CURLEY
DESIGNER	J. EVERETT
DESIGN CHECK	T. MEADOWS
PROJECT MANAGER	S. RAVEN
PROJECT DIRECTOR	D. KEEP

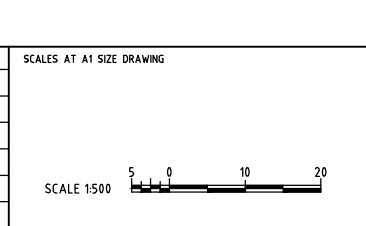

DESIGNER

**SMEC AUSTRALIA PTY LTD**  
 © ABN 47 865 475 149  
 SUITE 2, LEVEL 1, 243 NORTHBOURNE AVENUE  
 LYNEHAM ACT 2602 AUSTRALIA  
 PH (02) 6234 1900 FAX (02) 6234 1966  
**SMEC PROJECT No 3002750**

CLIENT

**ACT**  
 Government  
 Transport Canberra & City Services

PROJECT TITLE WILLIAM HOVELL DRIVE DUPLICATION		REVISION C	
TRAFFIC CONTROL DEVICES DEMOLITION PLAN SHEET 6		PROJECT / DRAWING No. 3002750-TCD-1816	
SCALE AS SHOWN	PHASE PSP	PROJECT / DRAWING No. 3002750-TCD-1816	REVISION C

**PRELIMINARY**

WORK AS EXECUTED	DESIGN AGENT	OFFICE OF A.C.T.
DRAWING AMENDED IN ACCORDANCE WITH ADVICE FROM	RECOMMENDED FOR AUTHORISATION	AUTHORISED PURSUANT TO PART V of Road Transport (Safety and Traffic Management) ACT 1999
DATE:	DRAWING NAME	AUTHORISING SIGNATURE
CONSULTANT	WILLIAM HOVELL DRIVE DUPLICATION	DATE:
NAME	3002750-TCD-1817	DOCUMENT NUMBER
SIGNATURE	SCALE: 1:500	TC
DATE: --/--/2020		

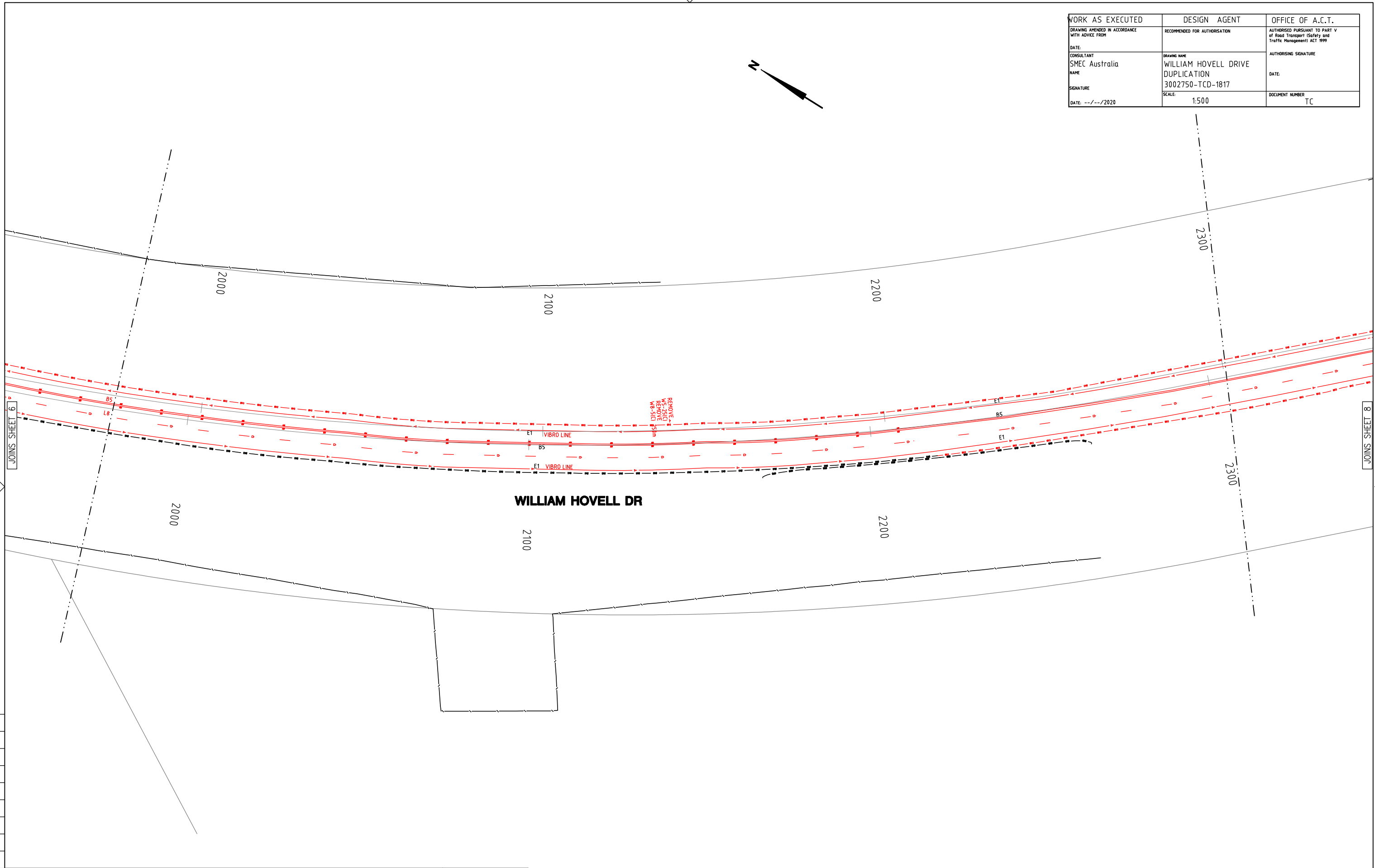
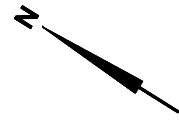

150 mm ON ORIGINAL

DRAWING FILE LOCATION / NAME V:\_Vault\Projects\3002750\CAD\DWG\15_TC_Signs_Lines\3002750-TCD-1817.dwg		PLOT DATE 13 Nov 2020		TIME 10:25:27	
EXTERNAL REFERENCE FILES	REV	DATE	AMENDMENT / REVISION DESCRIPTION	WVR No.	APPROVAL
X:\3002750_TCD_A1	A	19.06.2020	PRELIMINARY SKETCH PLAN	0007	DK
X:\CARAST_BELCONNEN	B	08.10.2020	PRELIMINARY SKETCH PLAN	0014	DK
X:\TCD_FRAME_S10	C	13.11.2020	PRELIMINARY SKETCH PLAN SUBMISSION	0015	DK
X:\TCD_IBB_XD					
X:\TCD_WHD_CTRL					

SCALES AT A1 SIZE DRAWING	DESIGNER
SCALE 1:500	<b>SMC AUSTRALIA PTY LTD</b> ABN 47 865 475 149 SUITE 2, LEVEL 1, 243 NORTHBOURNE AVENUE LYNEHAM ACT 2602 AUSTRALIA PH (02) 6234 1900 FAX (02) 6234 1966 <b>SMC PROJECT No 3002750</b>

CLIENT	PROJECT TITLE
<b>ACT Government</b> Transport Canberra & City Services	WILLIAM HOVELL DRIVE DUPLICATION

<b>PRELIMINARY</b>	
SCALE	PHASE
AS SHOWN	PSP

PROJECT / DRAWING No.	REVISION
3002750-TCD-1817	C

WORK AS EXECUTED	DESIGN AGENT	OFFICE OF A.C.T.
DRAWING AMENDED IN ACCORDANCE WITH ADVICE FROM	RECOMMENDED FOR AUTHORISATION	AUTHORISED PURSUANT TO PART V of Road Transport (Safety and Traffic Management) ACT 1999
DATE:	DRAWING NAME	AUTHORISING SIGNATURE
CONSULTANT	WILLIAM HOVELL DRIVE DUPLICATION	DATE:
SMEC Australia	3002750-TCD-1818	DOCUMENT NUMBER
NAME	SCALE: 1:500	TC
SIGNATURE		
DATE: --/--/2020		

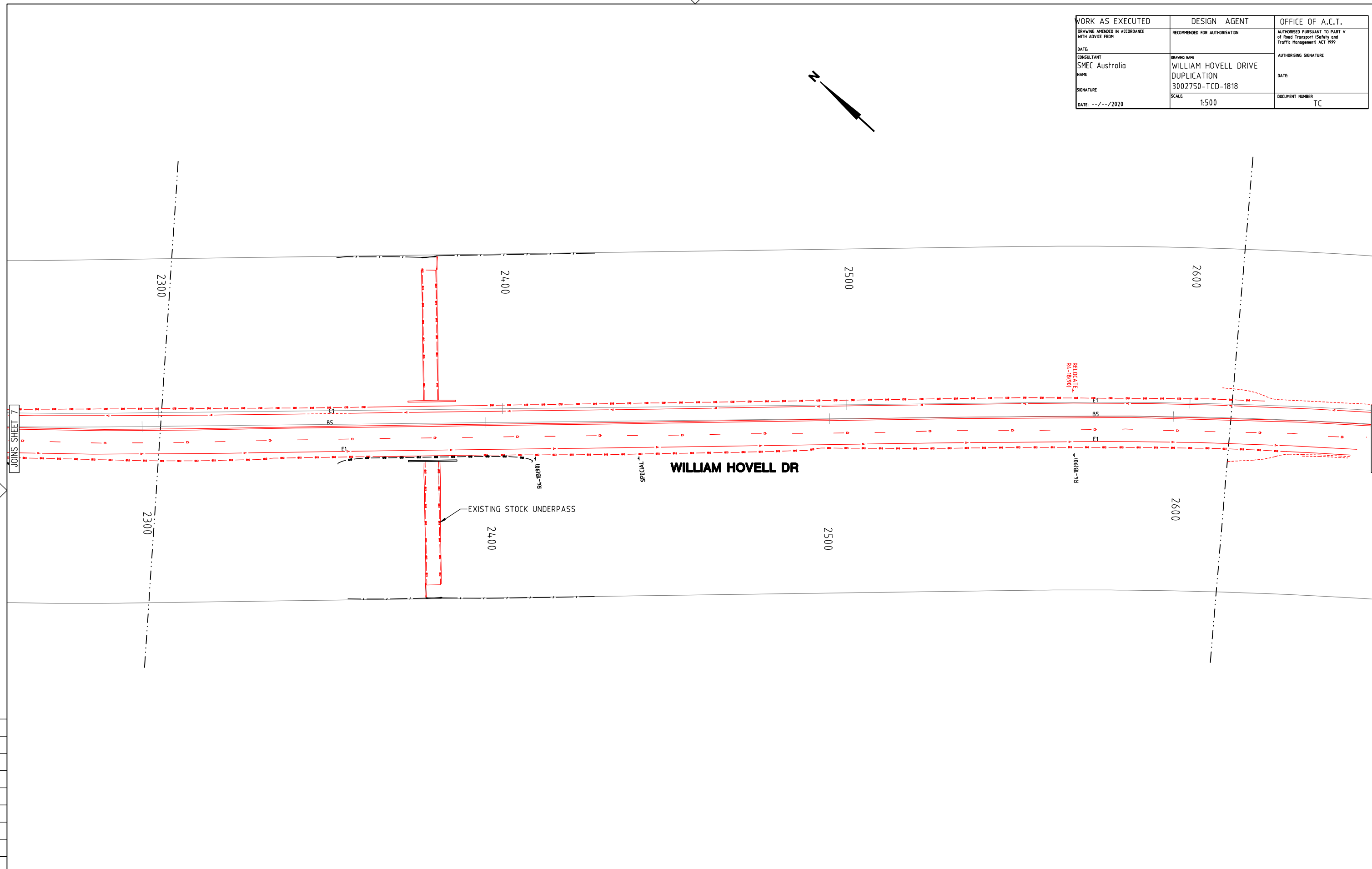
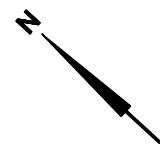

150 mm ON ORIGINAL

150  
140  
130  
120  
110  
100  
90  
80  
70  
60  
50  
40  
30  
20  
10  
0

DRAWING FILE LOCATION / NAME V:\_Vault\Projects\3002750\CAD\DWG\15_TC_Signs_Lines\3002750-TCD-1818.dwg		PLOT DATE 13 Nov 2020		TIME 10:26:24	
EXTERNAL REFERENCE FILES	REV	DATE	AMENDMENT / REVISION DESCRIPTION	WVR No.	APPROVAL
X:\3002750_TCD_A1	A	19.06.2020	PRELIMINARY SKETCH PLAN	0007	DK
X:\CAD\ST_BELCONNEN	B	08.10.2020	PRELIMINARY SKETCH PLAN	0014	DK
X:\TCD_FRAME_S10	C	13.11.2020	PRELIMINARY SKETCH PLAN SUBMISSION	0015	DK
X:\TCD_IB-XD					
X:\TCD_IB-X					
X:\TCD_WHD_CTRL					

SCALES AT A1 SIZE DRAWING	DESIGNER
SCALE 1:500	<b>SMC</b> SMC AUSTRALIA PTY LTD ABN 47 865 475 149 SUITE 2, LEVEL 1, 243 NORTHBOURNE AVENUE LYNEHAM ACT 2602 AUSTRALIA PH (02) 6234 1900 FAX (02) 6234 1966 SMC PROJECT No 3002750

CLIENT
<b>ACT</b> Government Transport Canberra & City Services

PROJECT TITLE	
WILLIAM HOVELL DRIVE DUPLICATION	
TRAFFIC CONTROL DEVICES	
DEMOLITION PLAN	
SHEET 8	
SCALE	PHASE
AS SHOWN	PSP

PROJECT / DRAWING No.	REVISION
3002750-TCD-1818	C

**PRELIMINARY**

WORK AS EXECUTED	DESIGN AGENT	OFFICE OF A.C.T.
DRAWING AMENDED IN ACCORDANCE WITH ADVICE FROM	RECOMMENDED FOR AUTHORISATION	AUTHORISED PURSUANT TO PART V of Road Transport (Safety and Traffic Management) ACT 1999
DATE:	DRAWING NAME	AUTHORISING SIGNATURE
CONSULTANT	WILLIAM HOVELL DRIVE DUPLICATION	DATE:
SMEC Australia	3002750-TCD-1819	DOCUMENT NUMBER
NAME	SCALE: 1:500	TC
SIGNATURE		
DATE: --/--/2020		

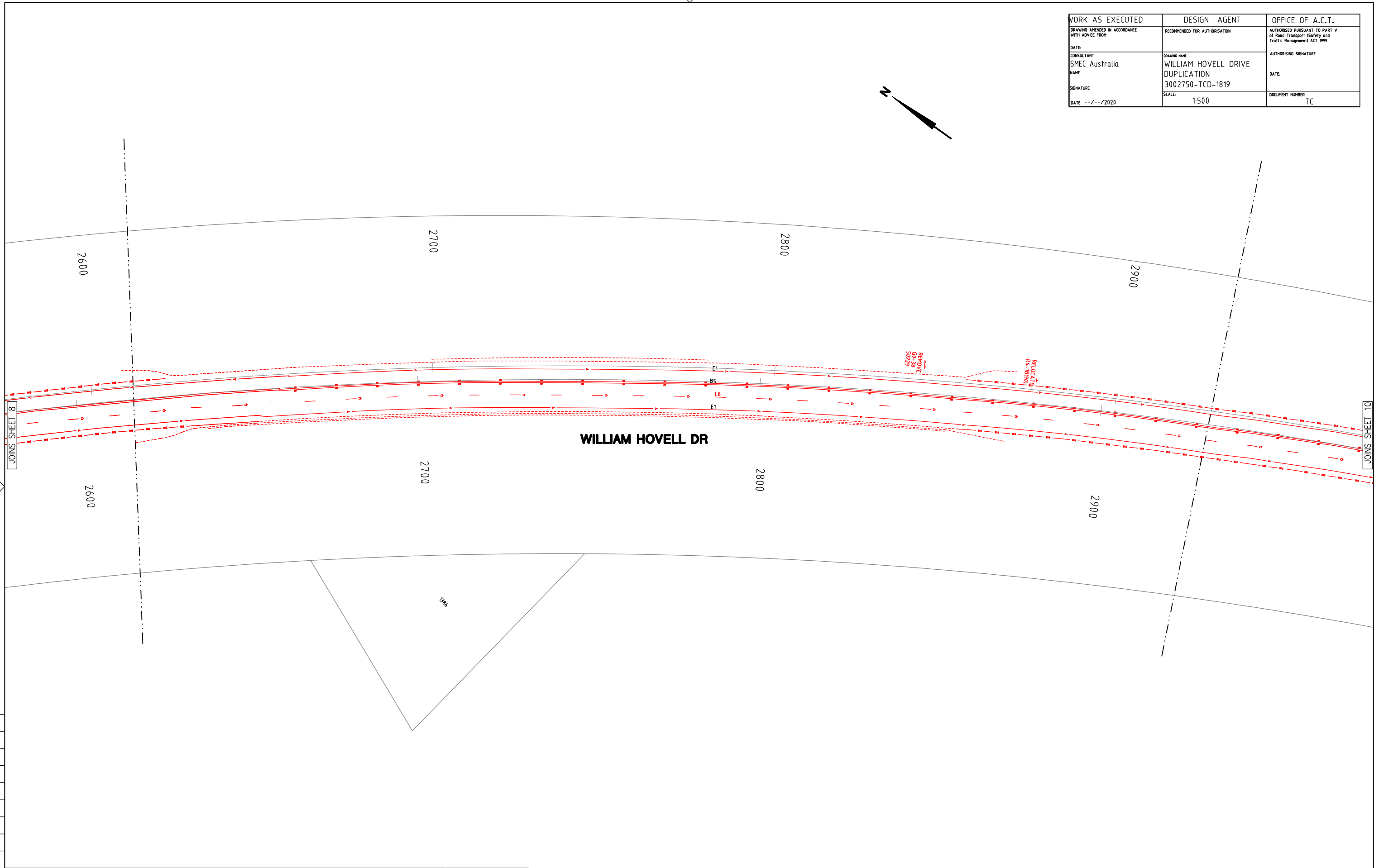
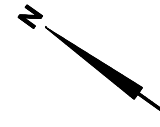

150 mm ON ORIGINAL

DRAWING FILE LOCATION / NAME V:\_Vault\Projects\3002750\CAD\DWG\15_TC_Signs_Lines\3002750-TCD-1819.dwg		PLOT DATE 13 Nov 2020		TIME 10:27:25	
EXTERNAL REFERENCE FILES		REV	DATE	AMENDMENT / REVISION DESCRIPTION	WVR No.
X:\3002750_TCD_A1		A	19.06.2020	PRELIMINARY SKETCH PLAN	0007
X:\CARAST_BELCONNEN		B	08.10.2020	PRELIMINARY SKETCH PLAN	0014
X:\TCD_FRAME_S10		C	13.11.2020	PRELIMINARY SKETCH PLAN SUBMISSION	0015
X:\TCD_S11-XD					
X:\TCD_WHD_CTRL					
		APPROVAL	TITLE	NAME	
		DK	DRAFTER	M. HUGHES	
		DK	DRAFTING CHECK	K. CURLEY	
		DK	DESIGNER	J. EVERETT	
			DESIGN CHECK	T. MEADOWS	
			PROJECT MANAGER	S. RAVEN	
			PROJECT DIRECTOR	D. KEEP	
SCALES AT A1 SIZE DRAWING		DESIGNER		CLIENT	
SCALE 1:500		 <b>SMC AUSTRALIA PTY LTD</b> ABN 47 865 475 149 SUITE 2, LEVEL 1, 243 NORTHBOURNE AVENUE LYNEHAM ACT 2602 AUSTRALIA PH (02) 6234 1900 FAX (02) 6234 1966 <b>SMC PROJECT No 3002750</b>		 <b>ACT</b> Government Transport Canberra & City Services	
		PROJECT TITLE		WILLIAM HOVELL DRIVE DUPLICATION	
		TRAFFIC CONTROL DEVICES		DEMOLITION PLAN	
		SHEET 9			
SCALE	PHASE	PROJECT / DRAWING No.	REVISION		
AS SHOWN	PSP	3002750-TCD-1819	C		

WORK AS EXECUTED	DESIGN AGENT	OFFICE OF A.C.T.
DRAWING AMENDED IN ACCORDANCE WITH ADVICE FROM	RECOMMENDED FOR AUTHORISATION	AUTHORISED PURSUANT TO PART V of Road Transport (Safety and Traffic Management) ACT 1999
DATE:	DRAWING NAME	AUTHORISING SIGNATURE
CONSULTANT SMEC Australia	WILLIAM HOVELL DRIVE DUPLICATION	DATE:
NAME	3002750-TCD-1820	DOCUMENT NUMBER
SIGNATURE	SCALE: 1:500	TC
DATE: --/--/2020		

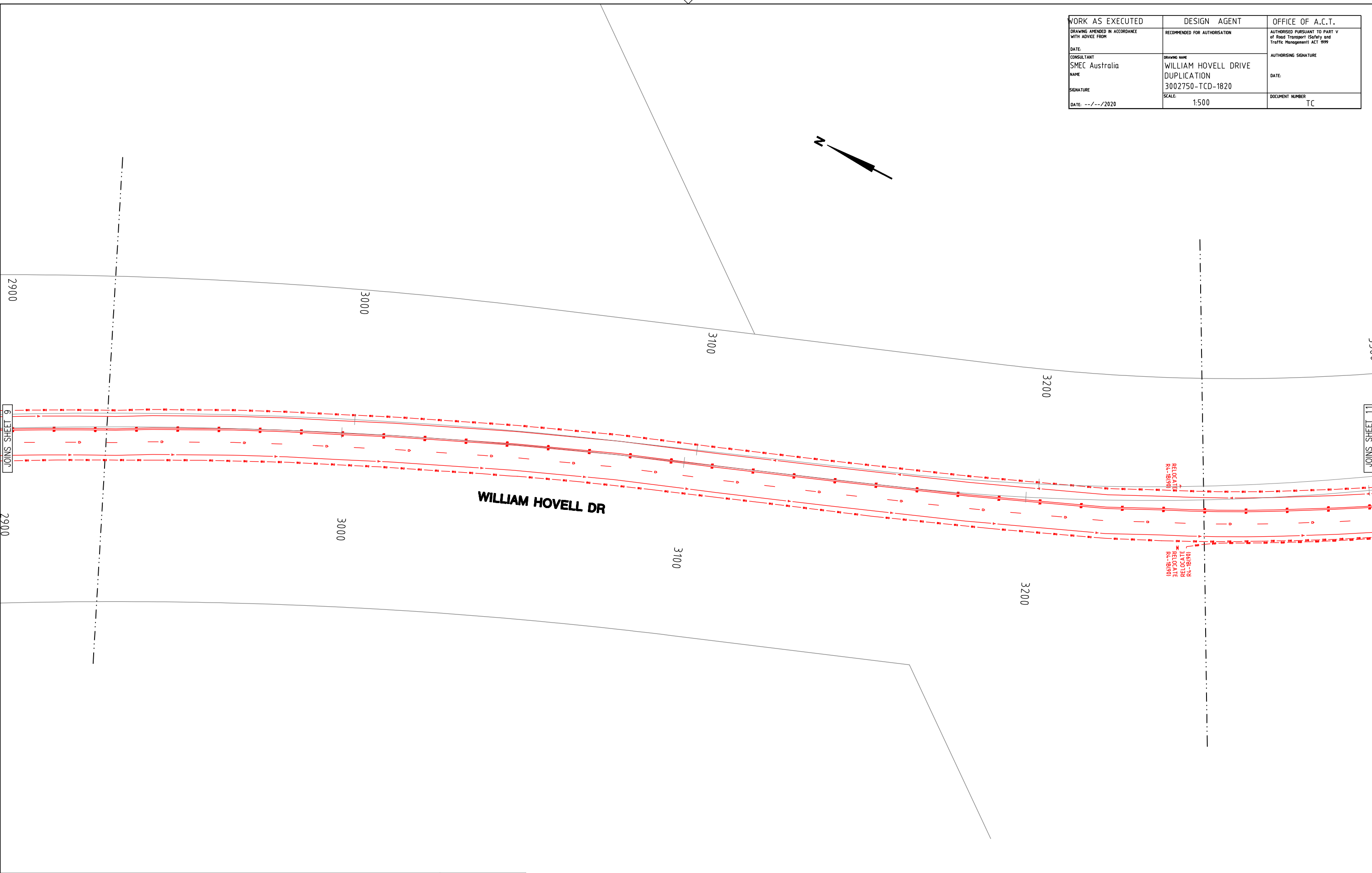

150 mm ON ORIGINAL

DRAWING FILE LOCATION / NAME V:\_Vault\Projects\3002750\CAD\DWG\15_TC_Signs_Lines\3002750-TCD-1820.dwg		PLOT DATE 13 Nov 2020		TIME 10:28:16	
EXTERNAL REFERENCE FILES	REV	DATE	AMENDMENT / REVISION DESCRIPTION	WVR No.	APPROVAL
X:\3002750-TCD-A1	A	19.06.2020	PRELIMINARY SKETCH PLAN	0007	DK
X:\CAD\ST-BELCONNEN	B	08.10.2020	PRELIMINARY SKETCH PLAN	0014	DK
X:\TCD-FRAME_S10	C	13.11.2020	PRELIMINARY SKETCH PLAN SUBMISSION	0015	DK
X:\TCD-PAV-SD					
X:\TCD-WHRL_CTRL					

SCALES AT A1 SIZE DRAWING	DESIGNER
SCALE 1:500	<b>SMEC AUSTRALIA PTY LTD</b> ABN 47 865 475 149 SUITE 2, LEVEL 1, 243 NORTHBOURNE AVENUE LYNEHAM ACT 2602 AUSTRALIA PH (02) 6234 1990 FAX (02) 6234 1966 <b>SMEC PROJECT No 3002750</b>

CLIENT
<b>ACT Government</b> Transport Canberra & City Services

<b>PRELIMINARY</b>	
PROJECT TITLE	WILLIAM HOVELL DRIVE DUPLICATION
TRAFFIC CONTROL DEVICES DEMOLITION PLAN SHEET 10	
SCALE	PHASE
AS SHOWN	PSP

PROJECT / DRAWING No.	REVISION
3002750-TCD-1820	C

WORK AS EXECUTED	DESIGN AGENT	OFFICE OF A.C.T.
DRAWING AMENDED IN ACCORDANCE WITH ADVICE FROM	RECOMMENDED FOR AUTHORISATION	AUTHORISED PURSUANT TO PART V of Road Transport (Safety and Traffic Management) ACT 1999
DATE:	DRAWING NAME	AUTHORISING SIGNATURE
CONSULTANT	WILLIAM HOVELL DRIVE DUPLICATION	DATE:
SMEC Australia	3002750-TCD-1821	DOCUMENT NUMBER
NAME	SCALE: 1:500	TC
SIGNATURE		
DATE: --/--/2020		

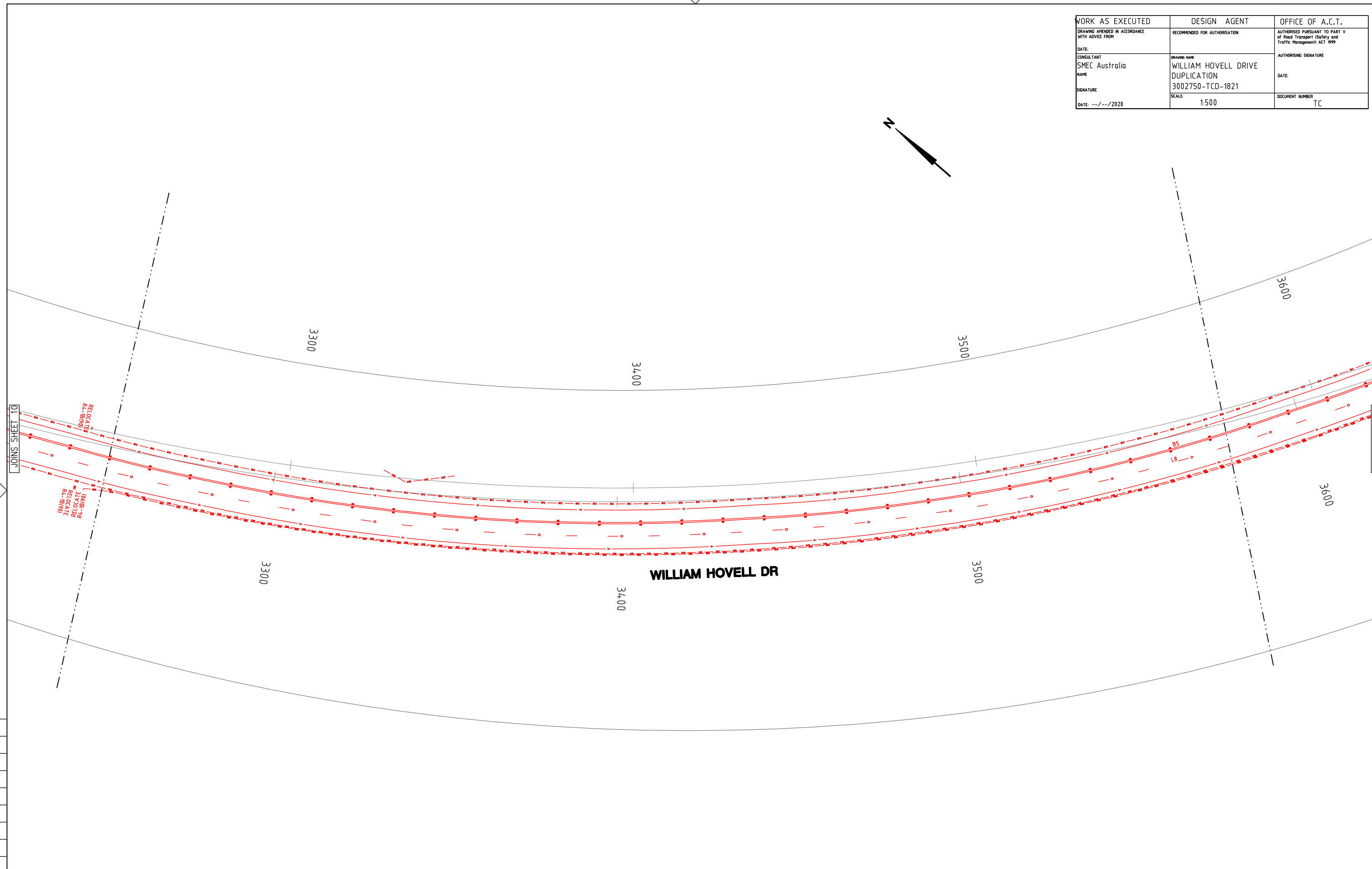
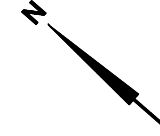

150 mm ON ORIGINAL

150
140
130
120
110
100
90
80
70
60
50
40
30
20
10
0

DRAWING FILE LOCATION / NAME V:\_Vault\Projects\3002750\CAD\DWG\15_TC_Signs_Lines\3002750-TCD-1821.dwg		PLOT DATE 13 Nov 2020		TIME 10:29:10	
EXTERNAL REFERENCE FILES	REV	DATE	AMENDMENT / REVISION DESCRIPTION	WVR No.	APPROVAL
X:\3002750_TCD_A1	A	19.06.2020	PRELIMINARY SKETCH PLAN	0007	DK
X:\CARAST_BELCONNEN	B	08.10.2020	PRELIMINARY SKETCH PLAN	0014	DK
X:\TCD_FRAME_500	C	13.11.2020	PRELIMINARY SKETCH PLAN SUBMISSION	0015	DK
X:\TCD_PAL_MOLONGLO					
X:\TCD_WHD_CTRL					

APPROVAL	TITLE	NAME
DK	DRAFTER	M. HUGHES
DK	DRAFTING CHECK	K. CURLEY
DK	DESIGNER	J. EVERETT
	DESIGN CHECK	T. MEADOWS
	PROJECT MANAGER	S. RAVEN
	PROJECT DIRECTOR	D. KEEP

DESIGNER

**SMC AUSTRALIA PTY LTD**  
 ABN 47 865 475 149  
 SUITE 2, LEVEL 1, 243 NORTHBOURNE AVENUE  
 LYNEHAM ACT 2602 AUSTRALIA  
 PH (02) 6234 1900 FAX (02) 6234 1966  
**SMC PROJECT No 3002750**

CLIENT

**ACT**  
 Government  
 Transport Canberra & City Services

PROJECT TITLE WILLIAM HOVELL DRIVE DUPLICATION		PROJECT / DRAWING No. 3002750-TCD-1821	
TRAFFIC CONTROL DEVICES DEMOLITION PLAN		REVISION C	
SHEET 11		SCALE AS SHOWN	PHASE PSP

**PRELIMINARY**

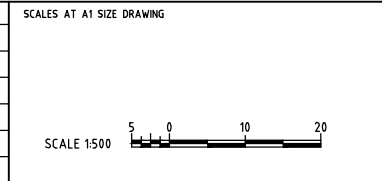

WORK AS EXECUTED	DESIGN AGENT	OFFICE OF A.C.T.
DRAWING AMENDED IN ACCORDANCE WITH ADVICE FROM	RECOMMENDED FOR AUTHORISATION	AUTHORISED PURSUANT TO PART V of Road Transport (Safety and Traffic Management) ACT 1999
DATE:	DRAWING NAME	AUTHORISING SIGNATURE
CONSULTANT	WILLIAM HOVELL DRIVE DUPLICATION	DATE:
NAME	3002750-TCD-1822	DOCUMENT NUMBER
SIGNATURE	SCALE: 1:500	TC
DATE: --/--/2020		

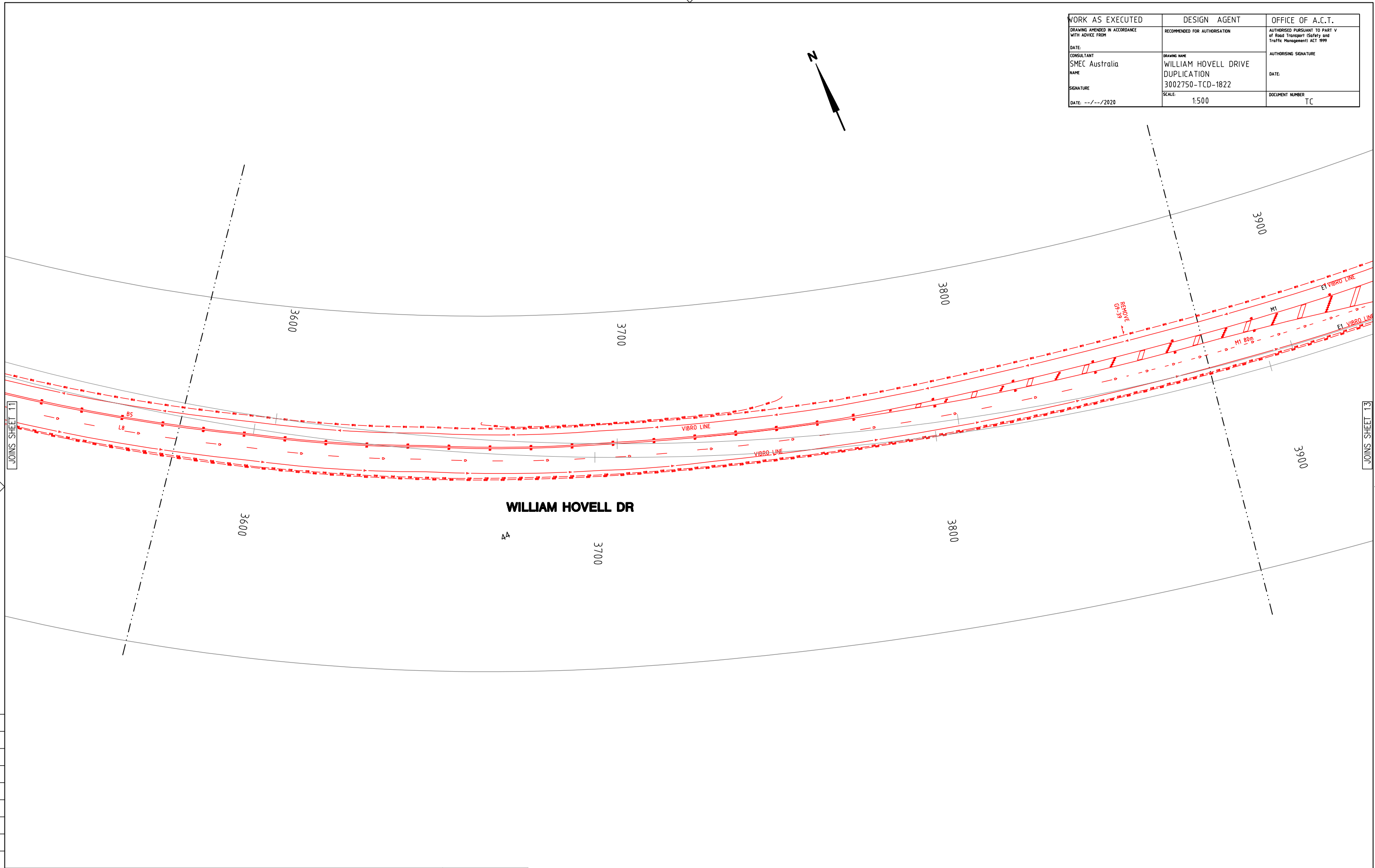

JOINS SHEET 11

JOINS SHEET 13

150 mm ON ORIGINAL  
150  
140  
130  
120  
110  
100  
90  
80  
70  
60  
50  
40  
30  
20  
10  
0

DRAWING FILE LOCATION / NAME V:\_Vault\Projects\3002750\CAD\DWG\15_TC_Signs_Lines\3002750-TCD-1822.dwg		PLOT DATE 13 Nov 2020		TIME 10:30:05	
EXTERNAL REFERENCE FILES	REV	DATE	AMENDMENT / REVISION DESCRIPTION	WVR No.	APPROVAL
X:\3002750_TCD_A1	A	19.06.2020	PRELIMINARY SKETCH PLAN	0007	DK
X:\CARAST_BELCONNEN	B	08.10.2020	PRELIMINARY SKETCH PLAN	0014	DK
X:\TCD_FRAME_500	C	13.11.2020	PRELIMINARY SKETCH PLAN SUBMISSION	0015	DK
X:\TCD_PAL_MOLONGLO					
X:\TCD_WHID_CTRL					

APPROVAL	TITLE	NAME
DK	DRAFTER	M. HUGHES
DK	DRAFTING CHECK	K. CURLEY
DK	DESIGNER	J. EVERETT
	DESIGN CHECK	T. MEADOWS
	PROJECT MANAGER	S. RAVEN
	PROJECT DIRECTOR	D. KEEP

DESIGNER

**SMC AUSTRALIA PTY LTD**  
 © ABN 47 865 475 149  
 SUITE 2, LEVEL 1, 243 NORTHBOURNE AVENUE  
 LYNEHAM ACT 2602 AUSTRALIA  
 PH (02) 6234 1900 FAX (02) 6234 1966  
**SMC PROJECT No 3002750**

CLIENT

**ACT**  
 Government  
 Transport Canberra & City Services

PROJECT TITLE WILLIAM HOVELL DRIVE DUPLICATION		PROJECT / DRAWING No. 3002750-TCD-1822	
TRAFFIC CONTROL DEVICES DEMOLITION PLAN		REVISION C	
SCALE AS SHOWN	PHASE PSP		

**PRELIMINARY**

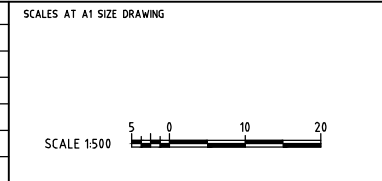



WORK AS EXECUTED	DESIGN AGENT	OFFICE OF A.C.T.
DRAWING AMENDED IN ACCORDANCE WITH ADVICE FROM	RECOMMENDED FOR AUTHORISATION	AUTHORISED PURSUANT TO PART V of Road Transport (Safety and Traffic Management) ACT 1999
DATE:	DRAWING NAME	AUTHORISING SIGNATURE
CONSULTANT	WILLIAM HOVELL DRIVE DUPLICATION	DATE:
NAME	3002750-TCD-1824	DOCUMENT NUMBER
SIGNATURE	SCALE: 1:500	TC
DATE: --/--/2020		

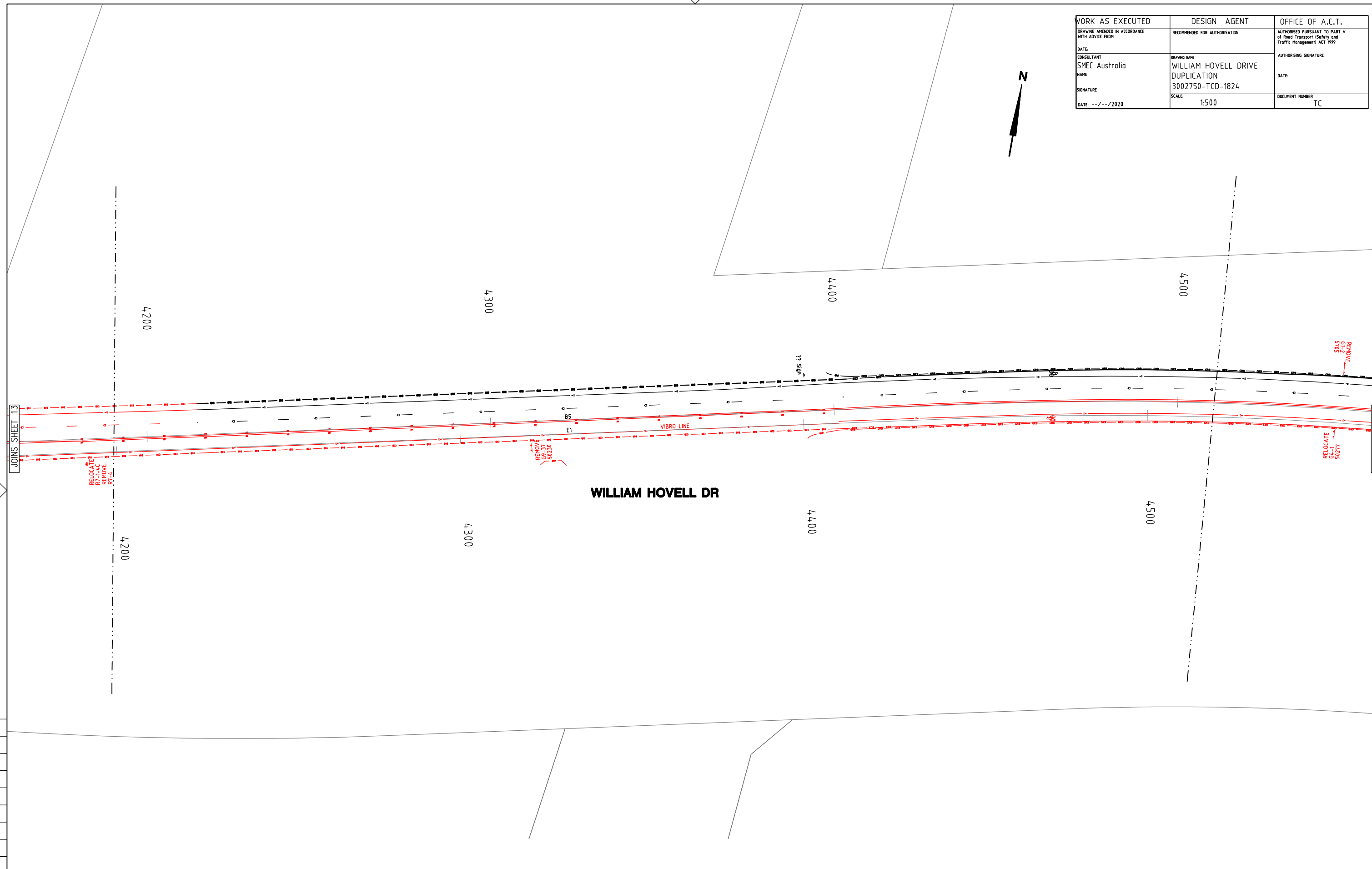

150 mm ON ORIGINAL

150  
140  
130  
120  
110  
100  
90  
80  
70  
60  
50  
40  
30  
20  
10  
0

DRAWING FILE LOCATION / NAME V:\_Vault\Projects\3002750\CAD\DWG\15_TC_Signs_Lines\3002750-TCD-1824.dwg		PLOT DATE 13 Nov 2020		TIME 10:31:56	
EXTERNAL REFERENCE FILES	REV	DATE	AMENDMENT / REVISION DESCRIPTION	WVR No.	APPROVAL
X_3002750_TCD_A1 X_CADAST_BELCONNEN X_TCD_FRAME_S10 X_TCD_P14_P15_P16_P17_P18_P19_P20_P21_P22_P23_P24_P25_P26_P27_P28_P29_P30_P31_P32_P33_P34_P35_P36_P37_P38_P39_P40_P41_P42_P43_P44_P45_P46_P47_P48_P49_P50_P51_P52_P53_P54_P55_P56_P57_P58_P59_P60_P61_P62_P63_P64_P65_P66_P67_P68_P69_P70_P71_P72_P73_P74_P75_P76_P77_P78_P79_P80_P81_P82_P83_P84_P85_P86_P87_P88_P89_P90_P91_P92_P93_P94_P95_P96_P97_P98_P99_P100	A B C	19.06.2020 08.10.2020 13.11.2020	PRELIMINARY SKETCH PLAN PRELIMINARY SKETCH PLAN PRELIMINARY SKETCH PLAN SUBMISSION	0007 0014 0015	DK DK DK
					TITLE
					NAME
					DRAFTER DRAFTING CHECK DESIGNER DESIGN CHECK PROJECT MANAGER PROJECT DIRECTOR
					M. HUGHES K. CURLEY J. EVERETT T. MEADOWS S. RAVEN D. KEEP

SCALES AT A1 SIZE DRAWING

SCALE 1:500

DESIGNER

**SMC AUSTRALIA PTY LTD**  
 © ABN 47 865 475 149  
 SUITE 2, LEVEL 1, 243 NORTHBOURNE AVENUE  
 LYNEHAM ACT 2602 AUSTRALIA  
 PH (02) 6234 1900 FAX (02) 6234 1966  
**SMC PROJECT No 3002750**

CLIENT

**ACT**  
 Government  
 Transport Canberra & City Services

PROJECT TITLE WILLIAM HOVELL DRIVE DUPLICATION		PROJECT / DRAWING No. 3002750-TCD-1824	
TRAFFIC CONTROL DEVICES DEMOLITION PLAN SHEET 14		REVISION C	
SCALE AS SHOWN	PHASE PSP		

**PRELIMINARY**

WORK AS EXECUTED	DESIGN AGENT	OFFICE OF A.C.T.
DRAWING AMENDED IN ACCORDANCE WITH ADVICE FROM	RECOMMENDED FOR AUTHORISATION	AUTHORISED PURSUANT TO PART V of Road Transport (Safety and Traffic Management) ACT 1999
DATE:	DRAWING NAME	AUTHORISING SIGNATURE
CONSULTANT SMEC Australia	WILLIAM HOVELL DRIVE DUPLICATION	DATE:
NAME	3002750-TCD-1825	DOCUMENT NUMBER
SIGNATURE	SCALE: 1:500	TC
DATE: --/--/2020		

N

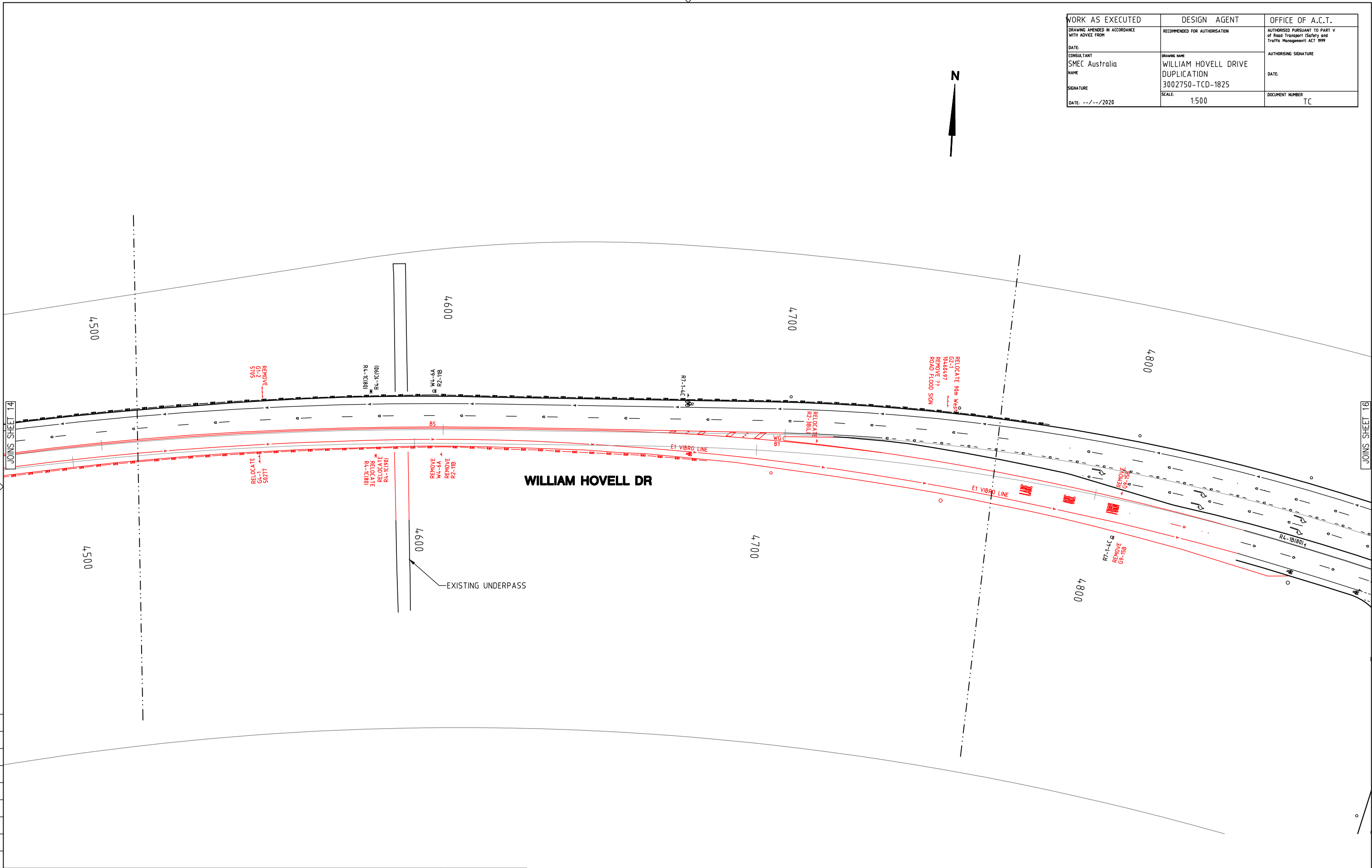

150 mm ON ORIGINAL

DRAWING FILE LOCATION / NAME  
V:\\_Vault\Projects\3002750\CAD\DWG\15\_TC\_Signs\_Lines\3002750-TCD-1825.dwg

EXTERNAL REFERENCE FILES	REV	DATE	AMENDMENT / REVISION DESCRIPTION
X_3002750_TCD_A1	A	19.06.2020	PRELIMINARY SKETCH PLAN
X_CADAST_BELCONNEN	B	08.10.2020	PRELIMINARY SKETCH PLAN
X_TCD_FRAME_SDD	C	13.11.2020	PRELIMINARY SKETCH PLAN SUBMISSION
X_CADAST_POCOLONGLO			
X_TCD_WHD_CTRL			

WVR No.	APPROVAL	TITLE	NAME
0007	DK	DRAFTER	M. HUGHES
0014	DK	DRAFTING CHECK	K. CURLEY
0015	DK	DESIGNER	J. EVERETT
		DESIGN CHECK	T. MEADOWS
		PROJECT MANAGER	S. RAVEN
		PROJECT DIRECTOR	D. KEEP

PLLOT DATE	TIME
13 Nov 2020	10:32:56

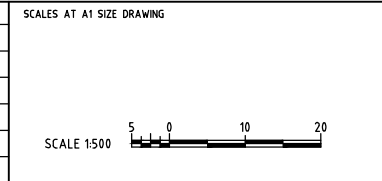

DESIGNER

**SMEC AUSTRALIA PTY LTD**  
 © ABN 47 865 475 149  
 SUITE 2, LEVEL 1, 243 NORTHBOURNE AVENUE  
 LYNEHAM ACT 2602 AUSTRALIA  
 PH (02) 6234 1900 FAX (02) 6234 1966  
**SMEC PROJECT No 3002750**

CLIENT

**ACT**  
 Government  
 Transport Canberra & City Services

PROJECT TITLE		WILLIAM HOVELL DRIVE DUPLICATION	
		TRAFFIC CONTROL DEVICES DEMOLITION PLAN SHEET 15	
SCALE	PHASE	PROJECT / DRAWING No.	REVISION
AS SHOWN	PSP	3002750-TCD-1825	C

**PRELIMINARY**



WORK AS EXECUTED	DESIGN AGENT	OFFICE OF A.C.T.
DRAWING AMENDED IN ACCORDANCE WITH ADVICE FROM	RECOMMENDED FOR AUTHORISATION	AUTHORISED PURSUANT TO PART V of Road Transport (Safety and Traffic Management) ACT 1999
DATE:	DRAWING NAME	AUTHORISING SIGNATURE
CONSULTANT SMEC Australia	WILLIAM HOVELL DRIVE DUPLICATION	DATE:
SIGNATURE	3002750-TCD-1827	DOCUMENT NUMBER
DATE: --/--/2020	SCALE: 1:500	TC

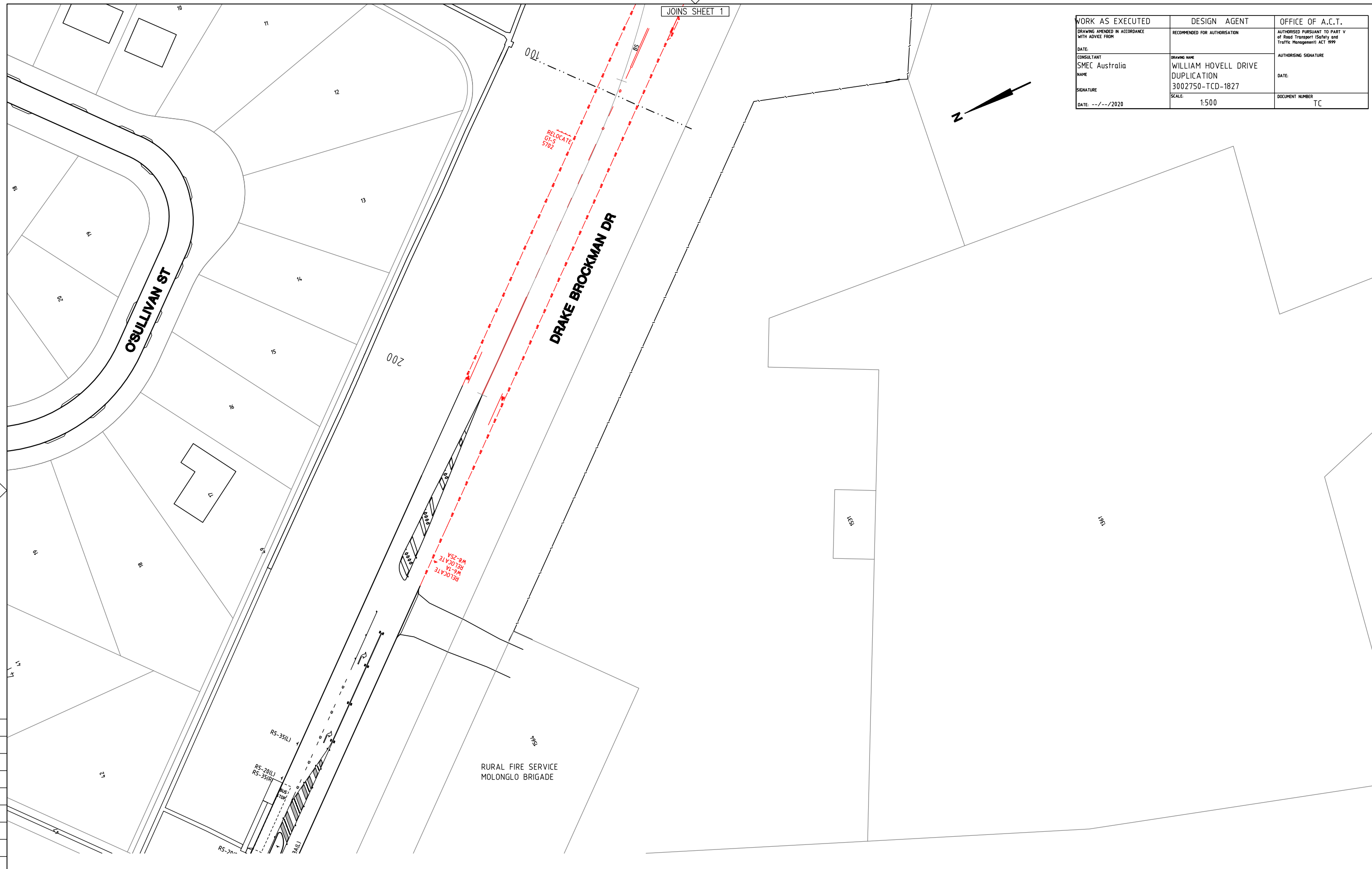

DRAWING FILE LOCATION / NAME V:\_Vault\Projects\3002750\CAD\DWG\15_TC_Signs_Lines\3002750-TCD-1827.dwg		PLOT DATE 13 Nov 2020		TIME 10:34:42	
EXTERNAL REFERENCE FILES		REV	DATE	AMENDMENT / REVISION DESCRIPTION	WVR No.
X:\3002750-TCD-A1		A	19.06.2020	PRELIMINARY SKETCH PLAN	0007
X:\TCD-1827-D		B	08.10.2020	PRELIMINARY SKETCH PLAN	0014
X:\CAD\BTL\BENJAMIN		C	13.11.2020	PRELIMINARY SKETCH PLAN SUBMISSION	0015
X:\TCD_WHD_CTRL					
		APPROVAL	TITLE	NAME	
		DK	DRAFTER	M. HUGHES	
		DK	DRAFTING CHECK	K. CURLEY	
			DESIGNER	J. EVERETT	
			DESIGN CHECK	T. MEADOWS	
			PROJECT MANAGER	S. RAVEN	
			PROJECT DIRECTOR	D. KEEP	
SCALES AT A1 SIZE DRAWING		DESIGNER		CLIENT	
SCALE 1:500		 <b>SMEC AUSTRALIA PTY LTD</b> ABN 47 865 475 149 SUITE 2, LEVEL 1, 243 NORTHBOURNE AVENUE LYNEHAM ACT 2602 AUSTRALIA PH (02) 6234 1900 FAX (02) 6234 1966 <b>SMEC PROJECT No 3002750</b>		 <b>ACT</b> Government Transport Canberra & City Services	
PROJECT TITLE		PROJECT TITLE		PROJECT TITLE	
WILLIAM HOVELL DRIVE DUPLICATION		WILLIAM HOVELL DRIVE DUPLICATION		WILLIAM HOVELL DRIVE DUPLICATION	
TRAFFIC CONTROL DEVICES		TRAFFIC CONTROL DEVICES		TRAFFIC CONTROL DEVICES	
DEMOLITION PLAN		DEMOLITION PLAN		DEMOLITION PLAN	
SHEET 17		SHEET 17		SHEET 17	
SCALE	PHASE	PROJECT / DRAWING No.	REVISION		
AS SHOWN	PSP	3002750-TCD-1827	C		



<b>WORK AS EXECUTED</b> DRAWING AMENDED IN ACCORDANCE WITH ADVICE FROM DATE: CONSULTANT SMEC Australia NAME SIGNATURE DATE: --/--/2020	<b>DESIGN AGENT</b> RECOMMENDED FOR AUTHORISATION DRAWING NAME WILLIAM HOVELL DRIVE DUPLICATION 3002750-TCD-1832 SCALE: 1:500	<b>OFFICE OF A.C.T.</b> AUTHORISED PURSUANT TO PART V of Road Transport (Safety and Traffic Management) ACT 1999 AUTHORISING SIGNATURE DATE: DOCUMENT NUMBER TC
---	---	--

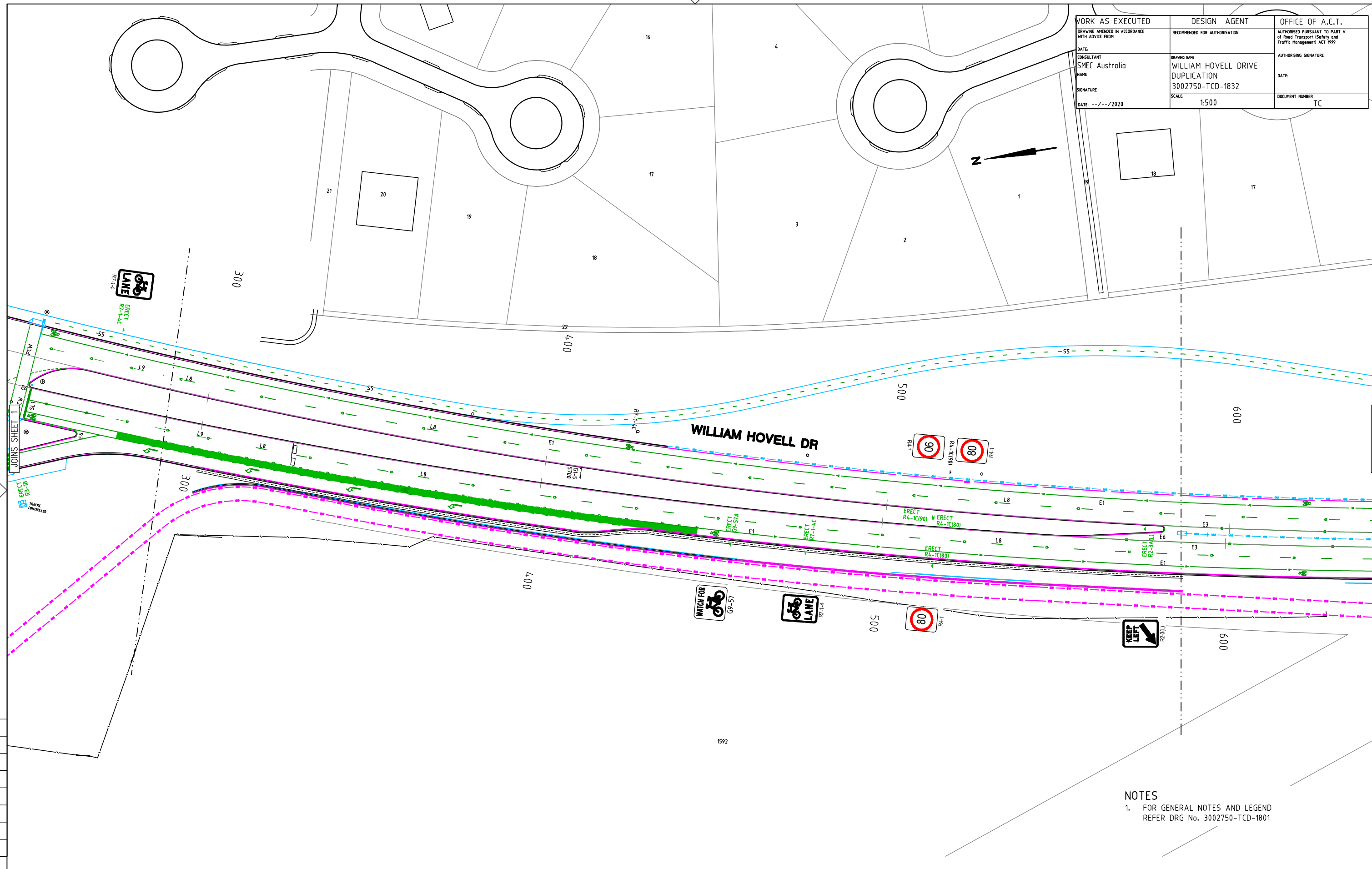

**NOTES**  
1. FOR GENERAL NOTES AND LEGEND REFER DRG No. 3002750-TCD-1801

150 mm ON ORIGINAL  
A1  
0 10 20 30 40 50 60 70 80 90 100 110 120 130 140 150

DRAWING FILE LOCATION / NAME V:\_Vault\Projects\3002750\CAD\DWG\15_TC_Signs_Lines\3002750-TCD-1832.dwg		PLOT DATE 13 Nov 2020		TIME 10:36:42	
EXTERNAL REFERENCE FILES	REV	DATE	AMENDMENT / REVISION DESCRIPTION	WVR No.	APPROVAL
X:\3002750-TCD-A1	A	19.06.2020	PRELIMINARY SKETCH PLAN	0007	DK
X:\TCD-129-AD	B	08.10.2020	PRELIMINARY SKETCH PLAN	0014	DK
X:\TCD-130-AD	C	13.11.2020	PRELIMINARY SKETCH PLAN SUBMISSION	0015	DK
X:\TCD-131-AD					
X:\TCD-132-AD					
X:\TCD-133-AD					
X:\TCD-134-AD					
X:\TCD-135-AD					
X:\TCD-136-AD					
X:\TCD-137-AD					
X:\TCD-138-AD					
X:\TCD-139-AD					
X:\TCD-140-AD					
X:\TCD-141-AD					
X:\TCD-142-AD					
X:\TCD-143-AD					
X:\TCD-144-AD					
X:\TCD-145-AD					
X:\TCD-146-AD					
X:\TCD-147-AD					
X:\TCD-148-AD					
X:\TCD-149-AD					
X:\TCD-150-AD					

SCALES AT A1 SIZE DRAWING	DESIGNER
SCALE 1:500	<b>SMEC</b> SMEC AUSTRALIA PTY LTD ABN 47 865 475 149 SUITE 2, LEVEL 1, 243 NORTHBOURNE AVENUE LYNEHAM ACT 2602 AUSTRALIA PH (02) 6234 1990 FAX (02) 6234 1966 SMEC PROJECT No 3002750
	CLIENT
	<b>ACT</b> Government Transport Canberra & City Services

<b>PRELIMINARY</b>	
PROJECT TITLE	WILLIAM HOVELL DRIVE DUPLICATION
TRAFFIC CONTROL DEVICES SIGNS & LINEMARKING SHEET 2	
SCALE	PHASE
AS SHOWN	PSP
PROJECT / DRAWING No.	REVISION
3002750-TCD-1832	C





WORK AS EXECUTED	DESIGN AGENT	OFFICE OF A.C.T.
DRAWING AMENDED IN ACCORDANCE WITH ADVICE FROM	RECOMMENDED FOR AUTHORISATION	AUTHORISED PURSUANT TO PART V of Road Transport (Safety and Traffic Management) ACT 1999
DATE:	DRAWING NAME	AUTHORISING SIGNATURE
CONSULTANT NAME SMEC Australia	WILLIAM HOVELL DRIVE DUPLICATION 3002750-TCD-1835	DATE:
SIGNATURE	SCALE: 1:500	DOCUMENT NUMBER TC
DATE: --/--/2020		



1595

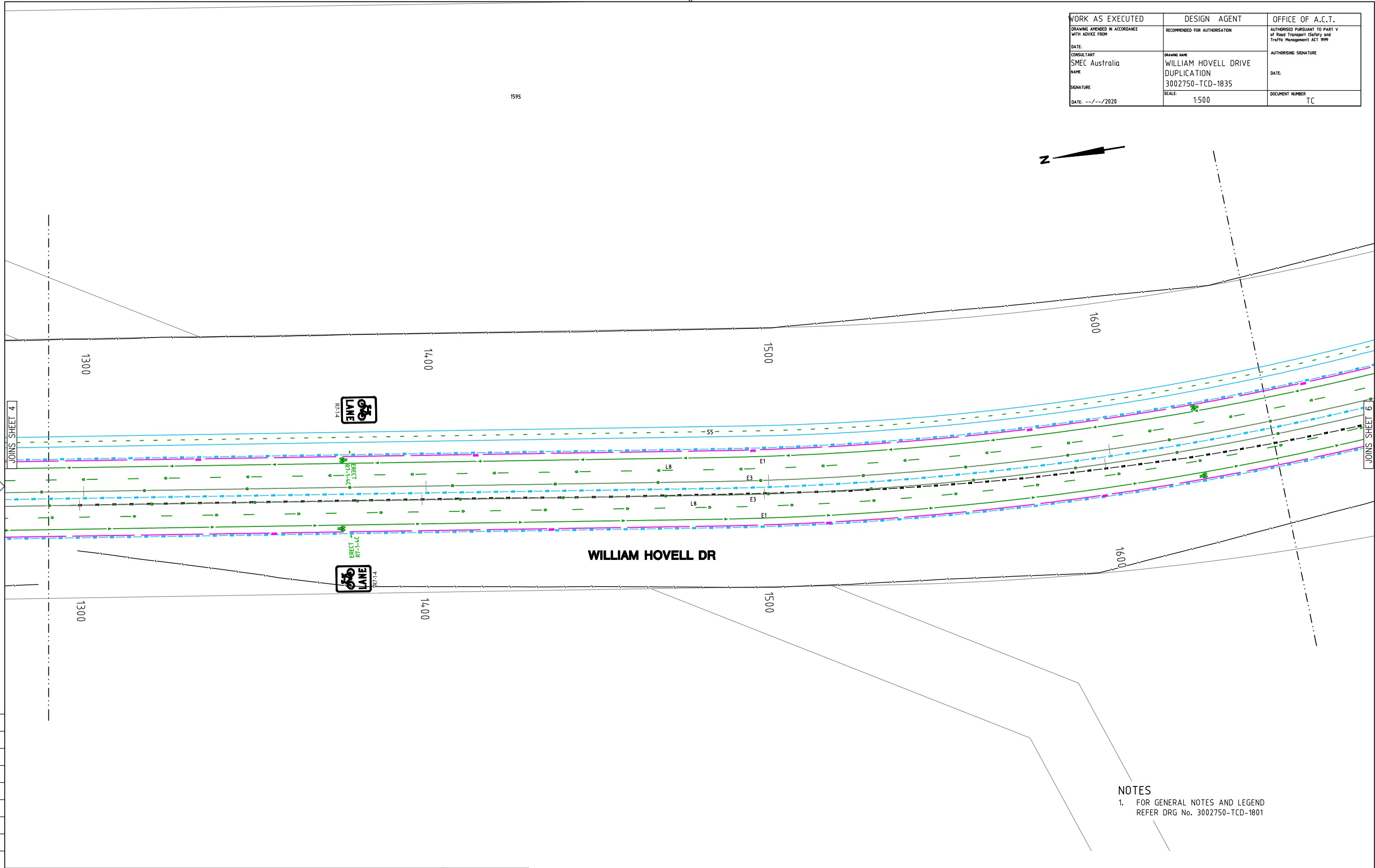

NOTES  
1. FOR GENERAL NOTES AND LEGEND REFER DRG No. 3002750-TCD-1801

150 mm ON ORIGINAL  
A1  
0 10 20 30 40 50 60 70 80 90 100 110 120 130 140 150

DRAWING FILE LOCATION / NAME V:\_Vault\Projects\3002750\CAD\DWG\15_TC_Signs_Lines\3002750-TCD-1835.dwg		PLOT DATE 13 Nov 2020		TIME 10:39:45	
EXTERNAL REFERENCE FILES		REV	DATE	AMENDMENT / REVISION DESCRIPTION	
X:\3002750_TCD_A1		A	19.06.2020	PRELIMINARY SKETCH PLAN	
X:\TCD_FRAME_500		B	08.10.2020	PRELIMINARY SKETCH PLAN	
X:\CAD\BIBELCONNEN		C	13.11.2020	PRELIMINARY SKETCH PLAN SUBMISSION	
X:\TCD_WHD_CTRL_500					
X:\TCD_WHD_NOTE_TCD					
X:\TCD_WHD_CTRL					
		WVR No.		APPROVAL	TITLE
		0007		DK	DRAFTER <i>M. HUGHES</i>
		0014		DK	DRAFTING CHECK <i>K. CURLEY</i>
		0015		DK	DESIGNER <i>J. EVERETT</i>
					DESIGN CHECK <i>T. MEADOWS</i>
					PROJECT MANAGER <i>S. RAVEN</i>
					PROJECT DIRECTOR <i>D. KEEP</i>
		SCALES AT A1 SIZE DRAWING		DESIGNER	
		SCALE 1:500		 <b>SMEC AUSTRALIA PTY LTD</b> © ABN 47 865 475 149 SUITE 2, LEVEL 1, 243 NORTHBOURNE AVENUE LYNEHAM ACT 2602 AUSTRALIA PH (02) 6234 1990 FAX (02) 6234 1966 <b>SMEC PROJECT No 3002750</b>	
				CLIENT	
				 <b>ACT</b> Government Transport Canberra & City Services	
		PROJECT TITLE		WILLIAM HOVELL DRIVE DUPLICATION	
				TRAFFIC CONTROL DEVICES SIGNS & LINEMARKING SHEET 5	
		SCALE	PHASE	PROJECT / DRAWING No.	REVISION
		AS SHOWN	PSP	3002750-TCD-1835	C

**PRELIMINARY**



WORK AS EXECUTED	DESIGN AGENT	OFFICE OF A.C.T.
DRAWING AMENDED IN ACCORDANCE WITH ADVICE FROM	RECOMMENDED FOR AUTHORISATION	AUTHORISED PURSUANT TO PART V of Road Transport (Safety and Traffic Management) ACT 1999
DATE:	DRAWING NAME	AUTHORISING SIGNATURE
CONSULTANT	WILLIAM HOVELL DRIVE DUPLICATION	DATE:
NAME	3002750-TCD-1837	DOCUMENT NUMBER
SIGNATURE	SCALE: 1:500	TC
DATE: --/--/2020		

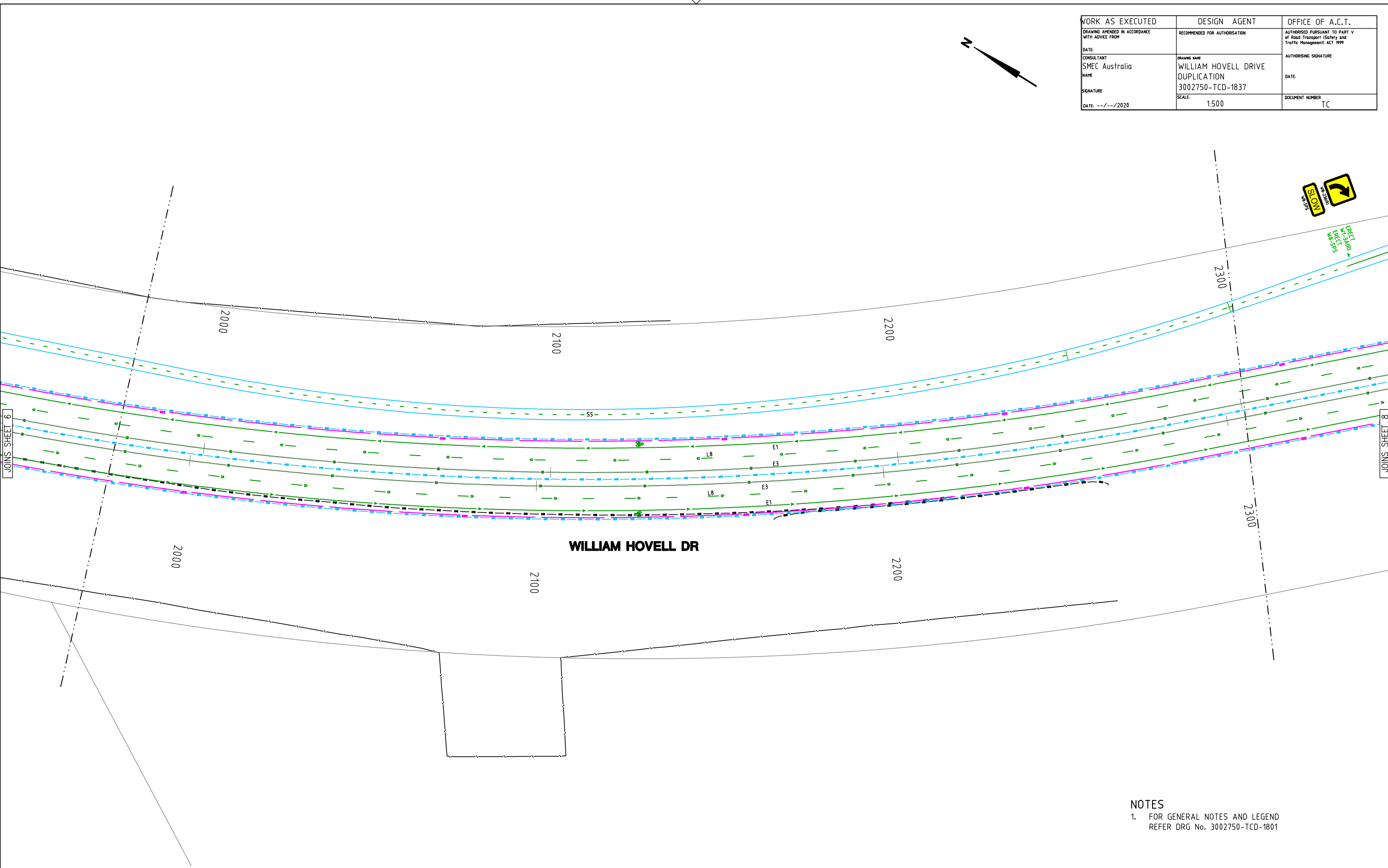
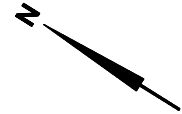

**NOTES**  
 1. FOR GENERAL NOTES AND LEGEND REFER DRG No. 3002750-TCD-1801

150 mm ON ORIGINAL  
 A1

DRAWING FILE LOCATION / NAME V:\_Vault\Projects\3002750\CAD\DWG\15_TC_Signs_Lines\3002750-TCD-1837.dwg		PLOT DATE 13 Nov 2020		TIME 10:41:37	
EXTERNAL REFERENCE FILES X_3002750_TCD_A1 X_TCD_FRAME_500 X_CADAST_BELCONNEN X_TCD_WHD_DES X_TCD_WHD_NOTE_TCD X_TCD-180-XD X_TCD-181-XD X_TCD_WHD_CTRL	REV	DATE	AMENDMENT / REVISION DESCRIPTION	WVR No.	APPROVAL
	A	19.06.2020	PRELIMINARY SKETCH PLAN	0007	DK
	B	08.10.2020	PRELIMINARY SKETCH PLAN	0014	DK
	C	13.11.2020	PRELIMINARY SKETCH PLAN SUBMISSION	0015	DK
			TITLE	NAME	
			DRAFTER	M. HUGHES	
			DRAFTING CHECK	K. CURLEY	
			DESIGNER	J. EVERETT	
			DESIGN CHECK	T. MEADOWS	
			PROJECT MANAGER	S. RAVEN	
			PROJECT DIRECTOR	D. KEEP	

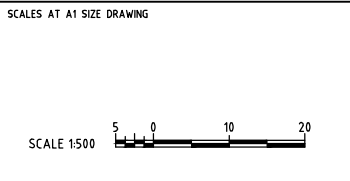

DESIGNER

**SMC AUSTRALIA PTY LTD**  
 © ABN 47 865 475 149  
 SUITE 2, LEVEL 1, 243 NORTHBOURNE AVENUE  
 LYNEHAM ACT 2602 AUSTRALIA  
 PH (02) 6234 1900 FAX (02) 6234 1966  
**SMC PROJECT No 3002750**

CLIENT

**ACT**  
 Government  
 Transport Canberra & City Services

PROJECT TITLE		WILLIAM HOVELL DRIVE DUPLICATION	
		TRAFFIC CONTROL DEVICES SIGNS & LINEMARKING SHEET 7	
SCALE	PHASE	PROJECT / DRAWING No.	REVISION
AS SHOWN	PSP	3002750-TCD-1837	C

**PRELIMINARY**





WORK AS EXECUTED	DESIGN AGENT	OFFICE OF A.C.T.
DRAWING AMENDED IN ACCORDANCE WITH ADVICE FROM	RECOMMENDED FOR AUTHORISATION	AUTHORISED PURSUANT TO PART V of Road Transport (Safety and Traffic Management) ACT 1999
DATE:	DRAWING NAME	AUTHORISING SIGNATURE
CONSULTANT	WILLIAM HOVELL DRIVE DUPLICATION	DATE:
NAME	3002750-TCD-1840	DOCUMENT NUMBER
SIGNATURE	SCALE: 1:500	TC
DATE: --/--/2020		

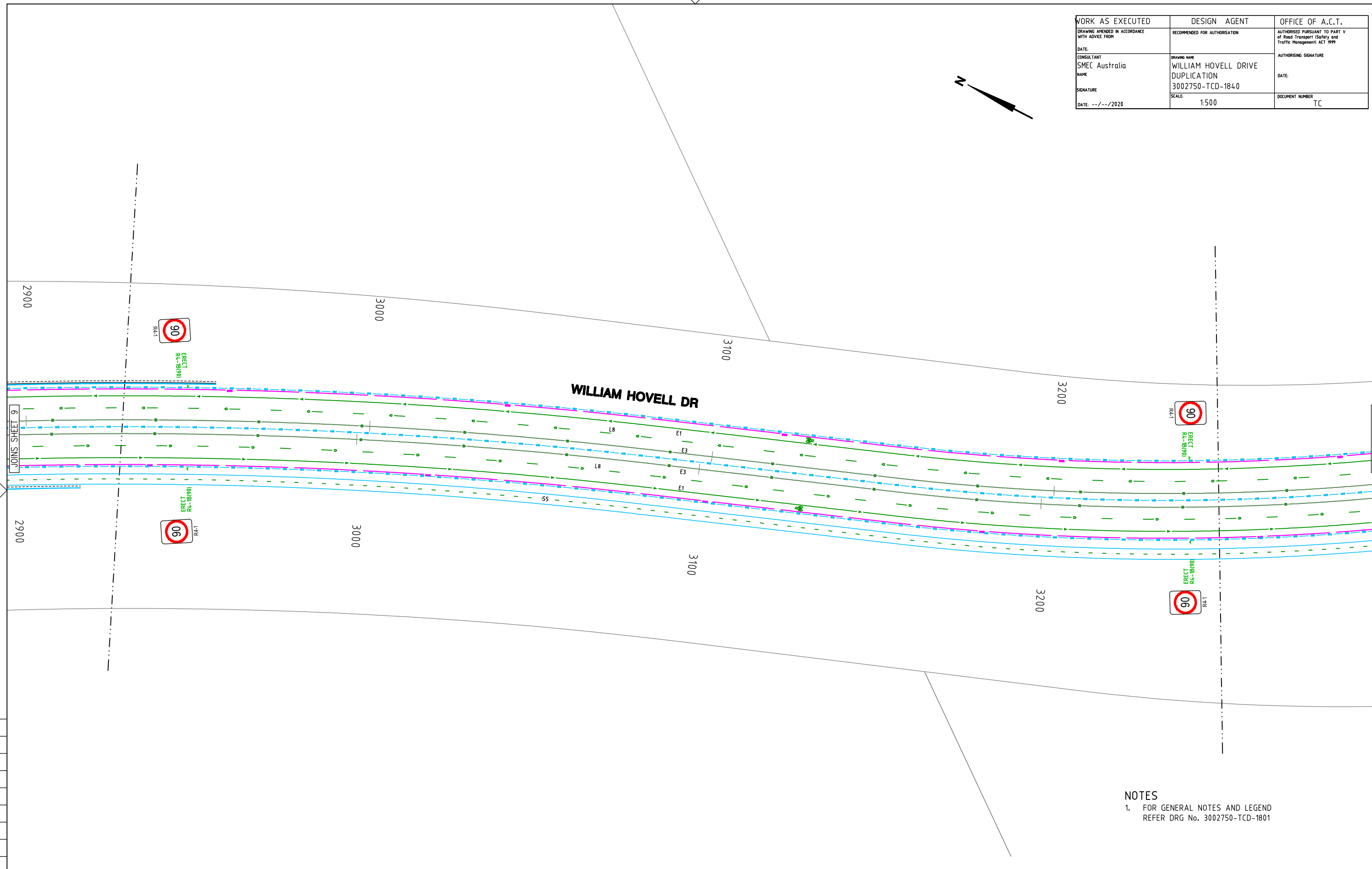

**NOTES**  
 1. FOR GENERAL NOTES AND LEGEND REFER DRG No. 3002750-TCD-1801

**PRELIMINARY**

150 mm ON ORIGINAL  
 A1  
 0 10 20 30 40 50 60 70 80 90 100 110 120 130 140 150

DRAWING FILE LOCATION / NAME V:\_Vault\Projects\3002750\CAD\DWG\15_TC_Signs_Lines\3002750-TCD-1840.dwg		PLOT DATE 13 Nov 2020		TIME 10:44:31	
EXTERNAL REFERENCE FILES		REV	DATE	AMENDMENT / REVISION DESCRIPTION	WVR No.
X:\3002750-TCD-A1		A	19.06.2020	PRELIMINARY SKETCH PLAN	0007
X:\TCD_FRAME_500		B	08.10.2020	PRELIMINARY SKETCH PLAN	0014
X:\CADAST_BELCONNEN		C	13.11.2020	PRELIMINARY SKETCH PLAN SUBMISSION	0015
X:\TCD_WHIC_DES					
X:\TCD_WHIC_NOTE_TCD					
X:\TCD-TPL-3D					
X:\CADAST_MOLONGLO					
X:\TCD_WHIC_CTRL					
		APPROVAL	TITLE	NAME	
		DK	DRAFTER	M. HUGHES	
		DK	DRAFTING CHECK	K. CURLEY	
		DK	DESIGNER	J. EVERETT	
			DESIGN CHECK	T. MEADOWS	
			PROJECT MANAGER	S. RAVEN	
			PROJECT DIRECTOR	D. KEEP	
SCALES AT A1 SIZE DRAWING		DESIGNER		CLIENT	
SCALE 1:500		 SMC AUSTRALIA PTY LTD ABN 47 865 475 149 SUITE 2, LEVEL 1, 243 NORTHBOURNE AVENUE LYNEHAM ACT 2602 AUSTRALIA PH (02) 6234 1990 FAX (02) 6234 1966 SMC PROJECT No 3002750		 ACT Government Transport Canberra & City Services	
		PROJECT TITLE		PROJECT / DRAWING No.	
		WILLIAM HOVELL DRIVE DUPLICATION		3002750-TCD-1840	
		TRAFFIC CONTROL DEVICES		REVISION	
		SIGNS & LINEMARKING		C	
		SHEET 10			
		SCALE	PHASE		
		AS SHOWN	PSP		

WORK AS EXECUTED	DESIGN AGENT	OFFICE OF A.C.T.
DRAWING AMENDED IN ACCORDANCE WITH ADVICE FROM	RECOMMENDED FOR AUTHORISATION	AUTHORISED PURSUANT TO PART V of Road Transport (Safety and Traffic Management) ACT 1999
DATE:	DRAWING NAME	AUTHORISING SIGNATURE
CONSULTANT SMEC Australia	WILLIAM HOVELL DRIVE DUPLICATION	DATE:
NAME	3002750-TCD-1841	DOCUMENT NUMBER
SIGNATURE	SCALE: 1:500	TC
DATE: --/--/2020		

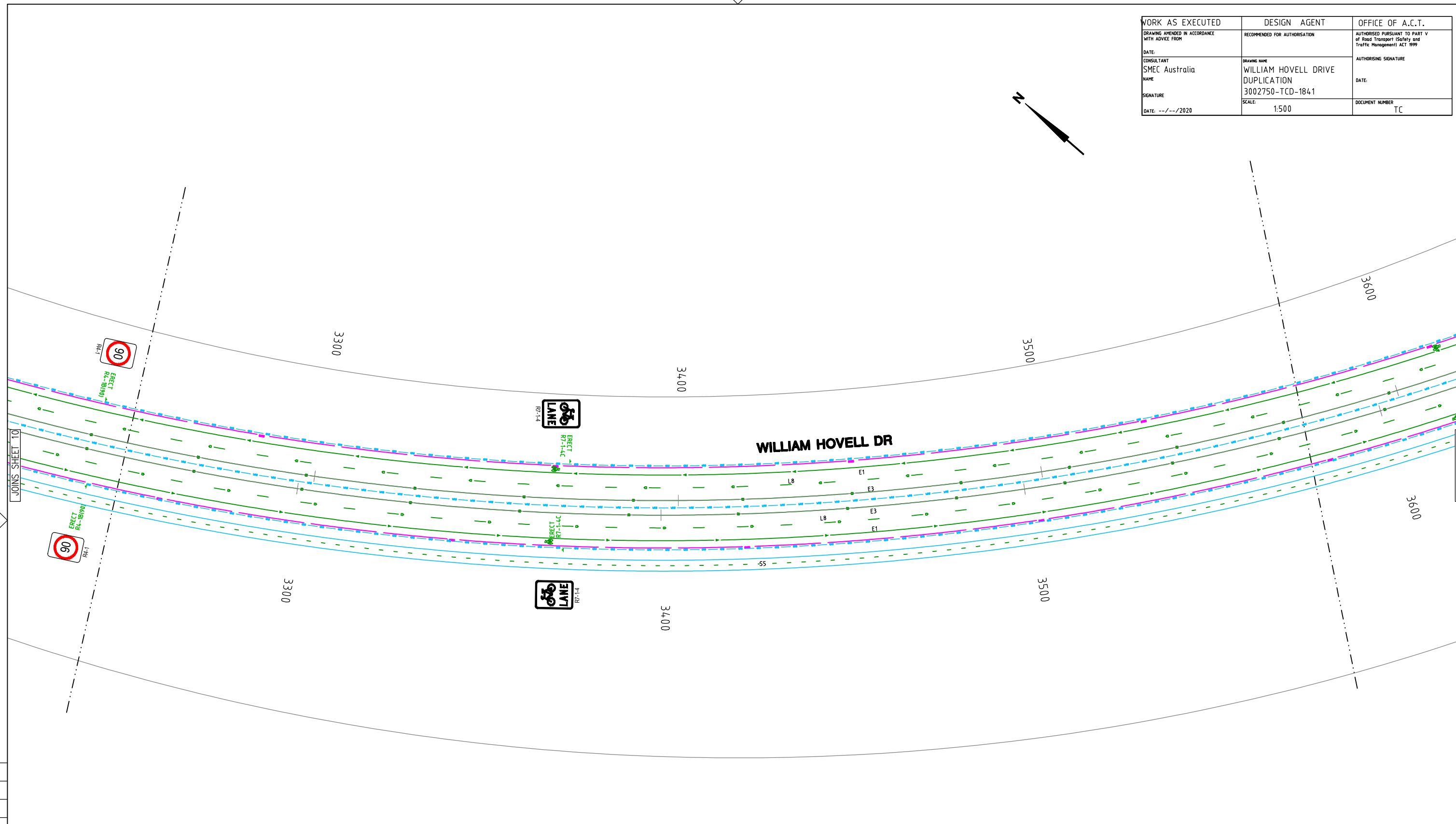
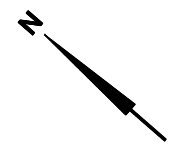

NOTES  
1. FOR GENERAL NOTES AND LEGEND REFER DRG No. 3002750-TCD-1801

150 mm ON ORIGINAL  
A1  
0 10 20 30 40 50 60 70 80 90 100 110 120 130 140 150

DRAWING FILE LOCATION / NAME V:\_Vault\Projects\3002750\CAD\DWG\15_TC_Signs_Lines\3002750-TCD-1841.dwg		PLOT DATE 13 Nov 2020	TIME 10:45:36
EXTERNAL REFERENCE FILES	REV	DATE	AMENDMENT / REVISION DESCRIPTION
X:\3002750-TCD-A1 X:\TCD_FRAME_500 X:\CADAST_BELCONNEN X:\TCD_WHIC_DES X:\TCD_WHIC_NOTE_TCD X:\TCD-TM-30 X:\CADAST_MOLONGLO X:\TCD_WHIC_CTRL	A B C	19.06.2020 08.10.2020 13.11.2020	PRELIMINARY SKETCH PLAN PRELIMINARY SKETCH PLAN PRELIMINARY SKETCH PLAN SUBMISSION
	WVR No.	APPROVAL	TITLE
	0007 0014 0015	DK DK DK	DRAFTER DRAFTING CHECK DESIGNER DESIGN CHECK PROJECT MANAGER PROJECT DIRECTOR
			NAME <i>M. HUGHES</i> <i>K. CURLEY</i> <i>J. EVERETT</i> <i>T. MEADOWS</i> <i>S. RAVEN</i> <i>D. KEEP</i>

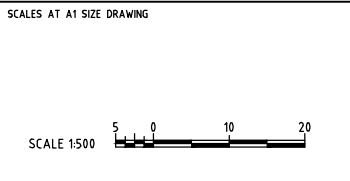

DESIGNER

**SMEC AUSTRALIA PTY LTD**  
© ABN 47 865 475 149  
SUITE 2, LEVEL 1, 243 NORTHBOURNE AVENUE  
LYNEHAM ACT 2602 AUSTRALIA  
PH (02) 6234 1990 FAX (02) 6234 1966  
**SMEC PROJECT No 3002750**

CLIENT

**ACT**  
Government  
Transport Canberra & City Services

PROJECT TITLE	WILLIAM HOVELL DRIVE DUPLICATION		
	TRAFFIC CONTROL DEVICES SIGNS & LINEMARKING SHEET 11		
SCALE	PHASE	PROJECT / DRAWING No.	REVISION
AS SHOWN	PSP	3002750-TCD-1841	C

**PRELIMINARY**

WORK AS EXECUTED	DESIGN AGENT	OFFICE OF A.C.T.
DRAWING AMENDED IN ACCORDANCE WITH ADVICE FROM	RECOMMENDED FOR AUTHORISATION	AUTHORISED PURSUANT TO PART V of Road Transport (Safety and Traffic Management) ACT 1999
DATE:	DRAWING NAME	AUTHORISING SIGNATURE
CONSULTANT SMEC Australia	WILLIAM HOVELL DRIVE DUPLICATION	DATE:
NAME	3002750-TCD-1842	DOCUMENT NUMBER
SIGNATURE	SCALE: 1:500	TC
DATE: --/--/2020		

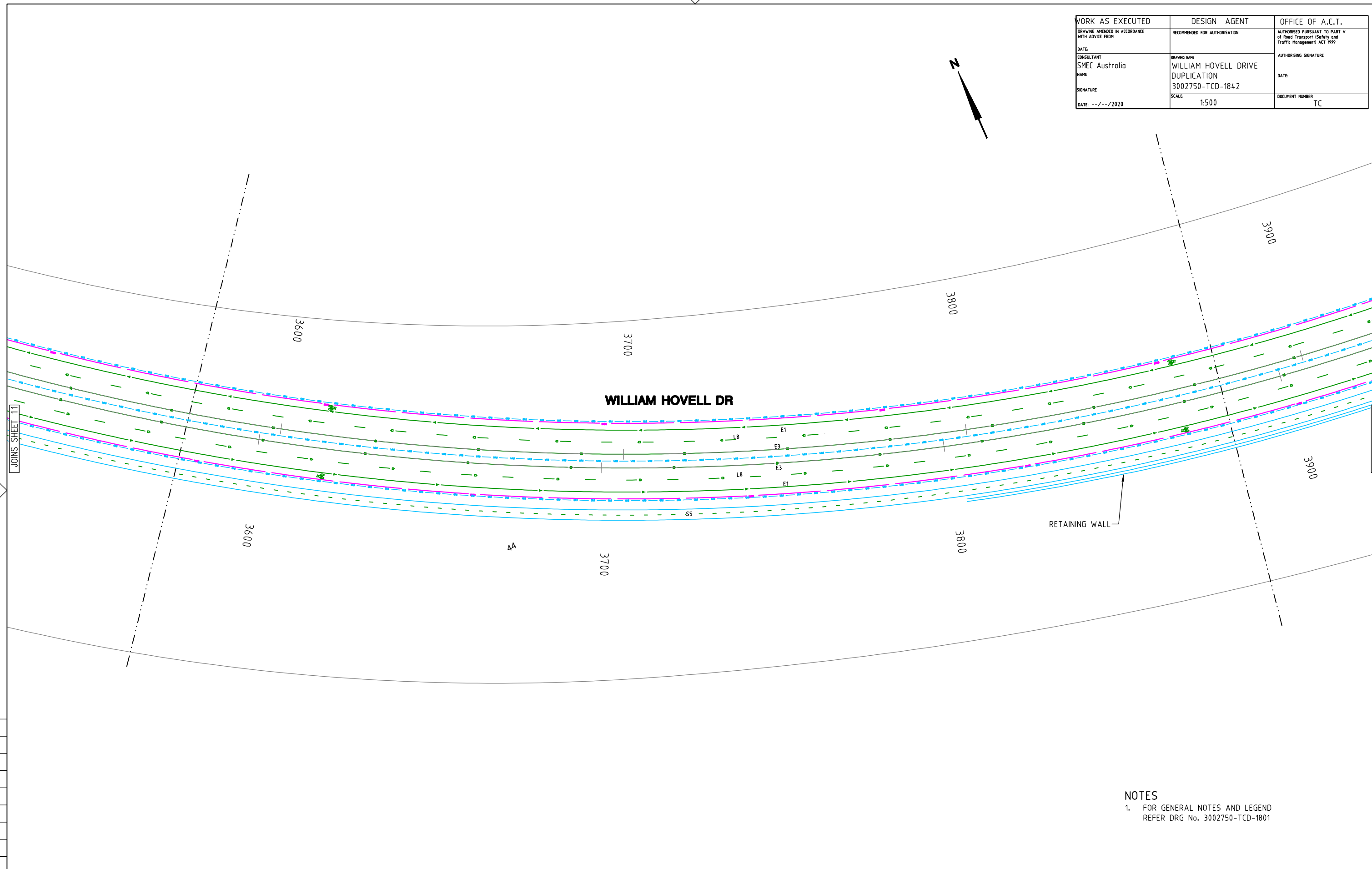
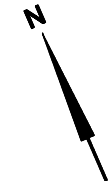

**NOTES**  
 1. FOR GENERAL NOTES AND LEGEND REFER DRG No. 3002750-TCD-1801

150 mm ON ORIGINAL

DRAWING FILE LOCATION / NAME V:\_Vault\Projects\3002750\CAD\DWG\15_TC_Signs_Lines\3002750-TCD-1842.dwg		PLOT DATE 13 Nov 2020		TIME 10:46:37	
EXTERNAL REFERENCE FILES	REV	DATE	AMENDMENT / REVISION DESCRIPTION	WVR No.	APPROVAL
X:\3002750-TCD-AA1	A	19.06.2020	PRELIMINARY SKETCH PLAN	0007	DK
X:\TCD_FRAME_500	B	08.10.2020	PRELIMINARY SKETCH PLAN	0014	DK
X:\CADAST_BELCONNEN	C	13.11.2020	PRELIMINARY SKETCH PLAN SUBMISSION	0015	DK
X:\TCD_WHD_DES					
X:\TCD_SIGNOTE_TCD					
X:\TCD-TPL-3D					
X:\CADAST_MOLONGLO					
X:\TCD_WHD_CTRL					

APPROVAL	TITLE	NAME
DK	DRAFTER	M. HUGHES
DK	DRAFTING CHECK	K. CURLEY
DK	DESIGNER	J. EVERETT
	DESIGN CHECK	T. MEADOWS
	PROJECT MANAGER	S. RAVEN
	PROJECT DIRECTOR	D. KEEP

DESIGNER

**SMEC AUSTRALIA PTY LTD**  
 ABN 47 865 475 149  
 SUITE 2, LEVEL 1, 243 NORTHBOURNE AVENUE  
 LYNEHAM ACT 2602 AUSTRALIA  
 PH (02) 6234 1900 FAX (02) 6234 1966  
**SMEC PROJECT No 3002750**

CLIENT

**ACT**  
 Government  
 Transport Canberra & City Services

PROJECT TITLE WILLIAM HOVELL DRIVE DUPLICATION		PROJECT / DRAWING No. 3002750-TCD-1842	
TRAFFIC CONTROL DEVICES SIGNS & LINEMARKING SHEET 12		REVISION C	
SCALE AS SHOWN	PHASE PSP		

**PRELIMINARY**

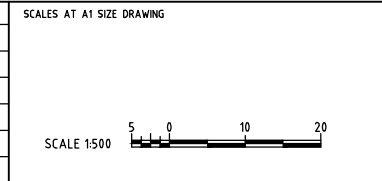

WORK AS EXECUTED	DESIGN AGENT	OFFICE OF A.C.T.
DRAWING AMENDED IN ACCORDANCE WITH ADVICE FROM	RECOMMENDED FOR AUTHORISATION	AUTHORISED PURSUANT TO PART V of Road Transport (Safety and Traffic Management) ACT 1999
DATE:	DRAWING NAME	AUTHORISING SIGNATURE
CONSULTANT	WILLIAM HOVELL DRIVE DUPLICATION	DATE:
SMEC Australia	3002750-TCD-1843	DOCUMENT NUMBER
NAME	SCALE: 1:500	TC
SIGNATURE		
DATE: --/--/2020		

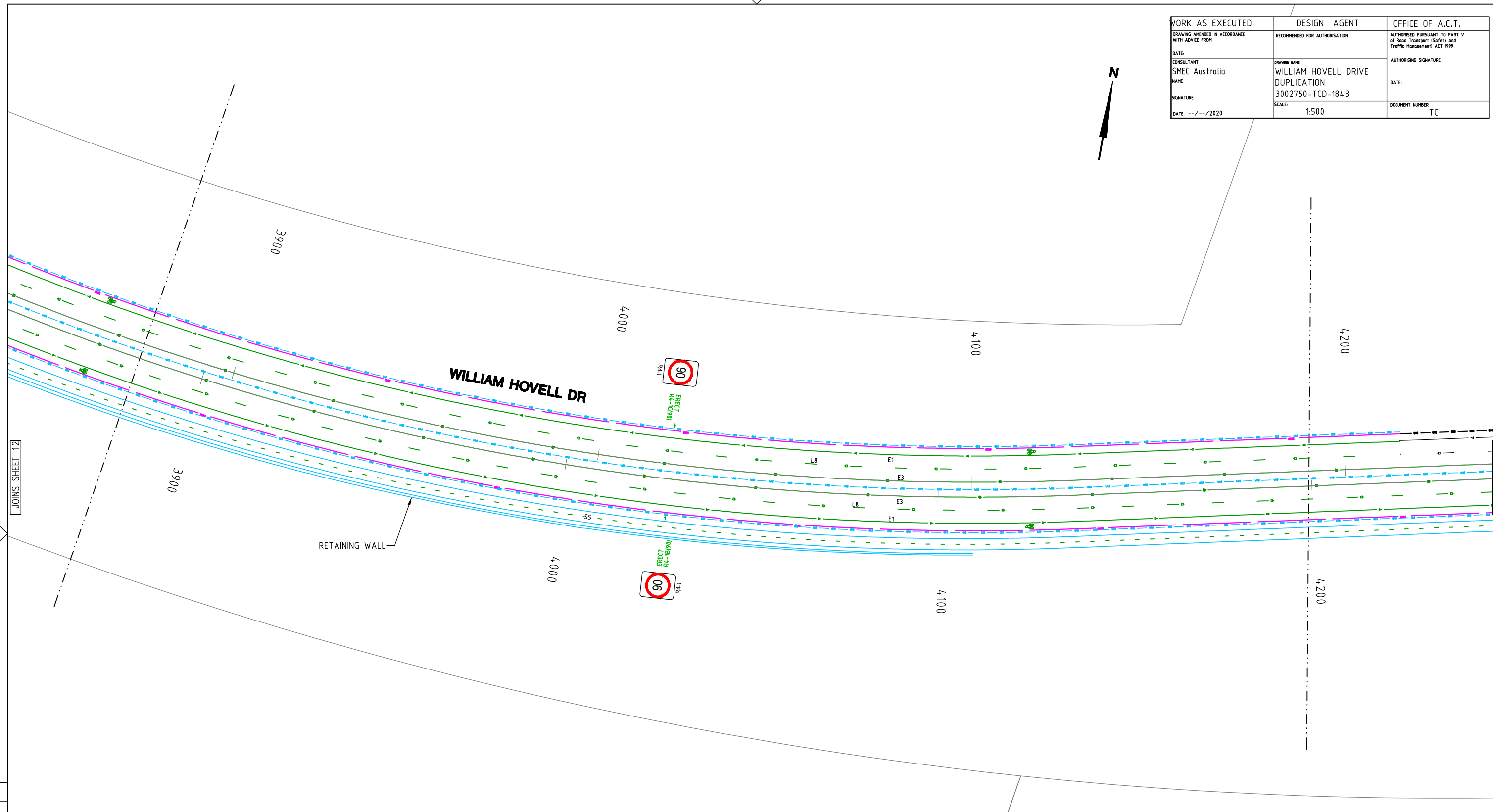

**NOTES**  
 1. FOR GENERAL NOTES AND LEGEND REFER DRG No. 3002750-TCD-1801

150 mm ON ORIGINAL

DRAWING FILE LOCATION / NAME V:\_Vault\Projects\3002750\CAD\DWG\15_TC_Signs_Lines\3002750-TCD-1843.dwg		PLOT DATE 13 Nov 2020	TIME 10:47:38
EXTERNAL REFERENCE FILES	REV	DATE	AMENDMENT / REVISION DESCRIPTION
X:\3002750-TCD-A1	A	19.06.2020	PRELIMINARY SKETCH PLAN
X:\TCD_FRAME_500	B	08.10.2020	PRELIMINARY SKETCH PLAN
X:\CADAST_BELCONNEN	C	13.11.2020	PRELIMINARY SKETCH PLAN SUBMISSION
X:\TCD_WHG_DES			
X:\TCD_WHG_NOTE_TCD			
X:\TCD-TM-3D			
X:\CADAST_MOLONGLO			
X:\TCD_WHG_CTRL			

WVR No.	APPROVAL	TITLE	NAME
0007	DK	DRAFTER	M. HUGHES
0014	DK	DRAFTING CHECK	K. CURLEY
0015	DK	DESIGNER	J. EVERETT
		DESIGN CHECK	T. MEADOWS
		PROJECT MANAGER	S. RAVEN
		PROJECT DIRECTOR	D. KEEP

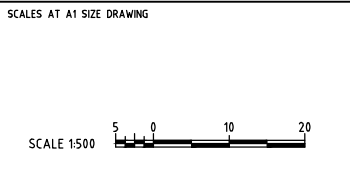

DESIGNER

**SMC AUSTRALIA PTY LTD**  
 © ABN 47 865 475 149  
 SUITE 2, LEVEL 1, 243 NORTHBOURNE AVENUE  
 LYNEHAM ACT 2602 AUSTRALIA  
 PH (02) 6234 1990 FAX (02) 6234 1966  
**SMC PROJECT No 3002750**

CLIENT

**ACT**  
 Government  
 Transport Canberra & City Services

PROJECT TITLE	WILLIAM HOVELL DRIVE DUPLICATION		
	TRAFFIC CONTROL DEVICES SIGNS & LINEMARKING SHEET 13		
SCALE	PHASE	PROJECT / DRAWING No.	REVISION
AS SHOWN	PSP	3002750-TCD-1843	C

**PRELIMINARY**





WORK AS EXECUTED	DESIGN AGENT	OFFICE OF A.C.T.
DRAWING AMENDED IN ACCORDANCE WITH ADVICE FROM	RECOMMENDED FOR AUTHORISATION	AUTHORISED PURSUANT TO PART V of Road Transport (Safety and Traffic Management) ACT 1999
DATE:	DRAWING NAME	AUTHORISING SIGNATURE
CONSULTANT SMC Australia	WILLIAM HOVELL DRIVE DUPLICATION 3002750-TCD-1846	DATE:
SIGNATURE	SCALE: 1:500	DOCUMENT NUMBER TC
DATE: --/--/2020		

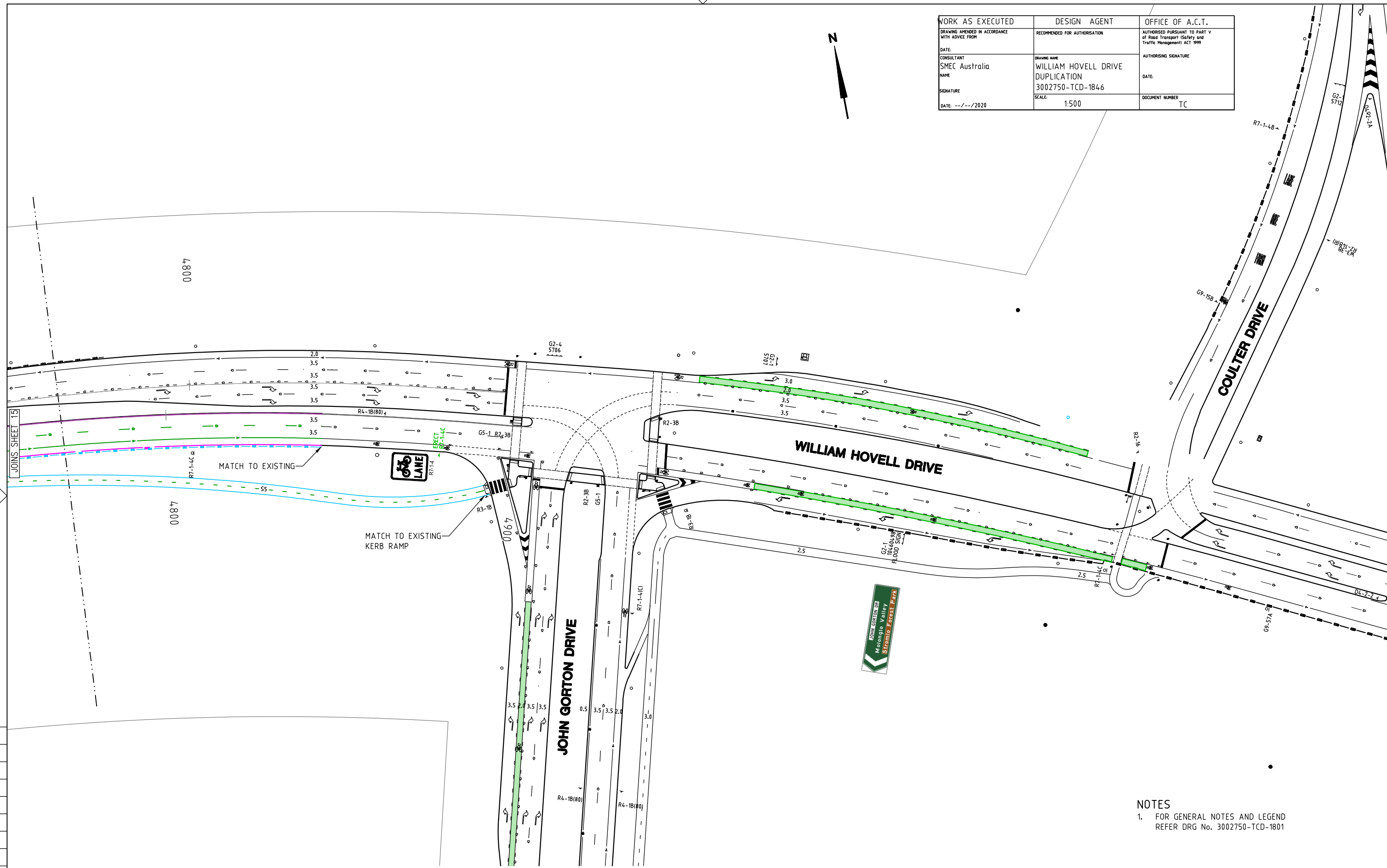

**NOTES**  
1. FOR GENERAL NOTES AND LEGEND REFER DRG No. 3002750-TCD-1801

150 mm ON ORIGINAL  
A1  
0 10 20 30 40 50 60 70 80 90 100 110 120 130 140 150

DRAWING FILE LOCATION / NAME V:\Vault\Projects\3002750\CAD\DWG\15_TC_Signs_Lines\3002750-TCD-1846.dwg		REV	DATE	AMENDMENT / REVISION DESCRIPTION	WVR No.	APPROVAL	TITLE	NAME
EXTERNAL REFERENCE FILES		A	19.06.2020	PRELIMINARY SKETCH PLAN	0007	DK	DRAFTER	M. HUGHES
X:\3002750-TCD-A1		B	08.10.2020	PRELIMINARY SKETCH PLAN	0014	DK	DRAFTING CHECK	K. CURLEY
X:\TCD_FRAME_500		C	13.11.2020	PRELIMINARY SKETCH PLAN SUBMISSION	0015	DK	DESIGNER	J. EVERETT
X:\CADAST_BELCONNEN							DESIGN CHECK	T. MEADOWS
X:\TCD_WHDC_CTRL							PROJECT MANAGER	S. RAVEN
X:\CADAST_MELONGLO							PROJECT DIRECTOR	D. KEEP
X:\CADAST_MOLONGLO								
X:\TCD-175-XD								
X:\TCD_WHDC_CTRL								

PLLOT DATE	TIME
13 Nov 2020	10:49:57

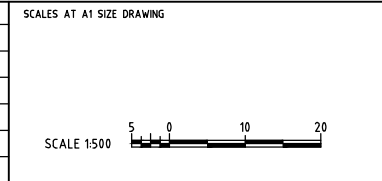

DESIGNER

**SMC AUSTRALIA PTY LTD**  
© ABN 47 865 475 149  
SUITE 2, LEVEL 1, 243 NORTHBOURNE AVENUE  
LYNEHAM ACT 2602 AUSTRALIA  
PH (02) 6234 1900 FAX (02) 6234 1966  
**SMC PROJECT No 3002750**

CLIENT

**ACT**  
Government  
Transport Canberra & City Services

**PRELIMINARY**

PROJECT TITLE	WILLIAM HOVELL DRIVE DUPLICATION
	TRAFFIC CONTROL DEVICES SIGNS & LINEMARKING SHEET 16
SCALE	AS SHOWN
PHASE	PSP
PROJECT / DRAWING No.	3002750-TCD-1846
REVISION	C



<b>WORK AS EXECUTED</b>	<b>DESIGN AGENT</b>	<b>OFFICE OF A.C.T.</b>
DRAWING AMENDED IN ACCORDANCE WITH ADVICE FROM	RECOMMENDED FOR AUTHORISATION	AUTHORISED PURSUANT TO PART V of Road Transport (Safety and Traffic Management) ACT 1999
DATE:	DRAWING NAME	AUTHORISING SIGNATURE
CONSULTANT	WILLIAM HOVELL DRIVE DUPLICATION	DATE:
NAME	3002750-TCS-1851	DOCUMENT NUMBER
SIGNATURE	SCALE: 1:200	TC
DATE: --/--/2020		

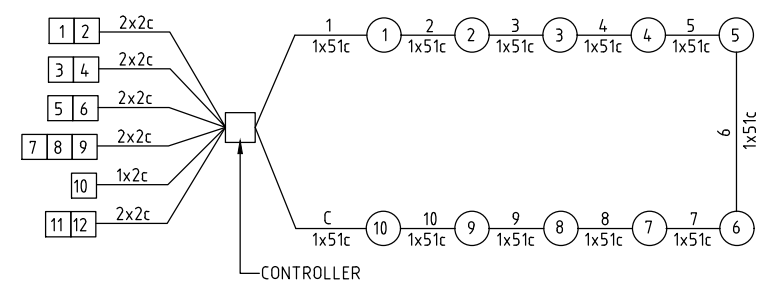
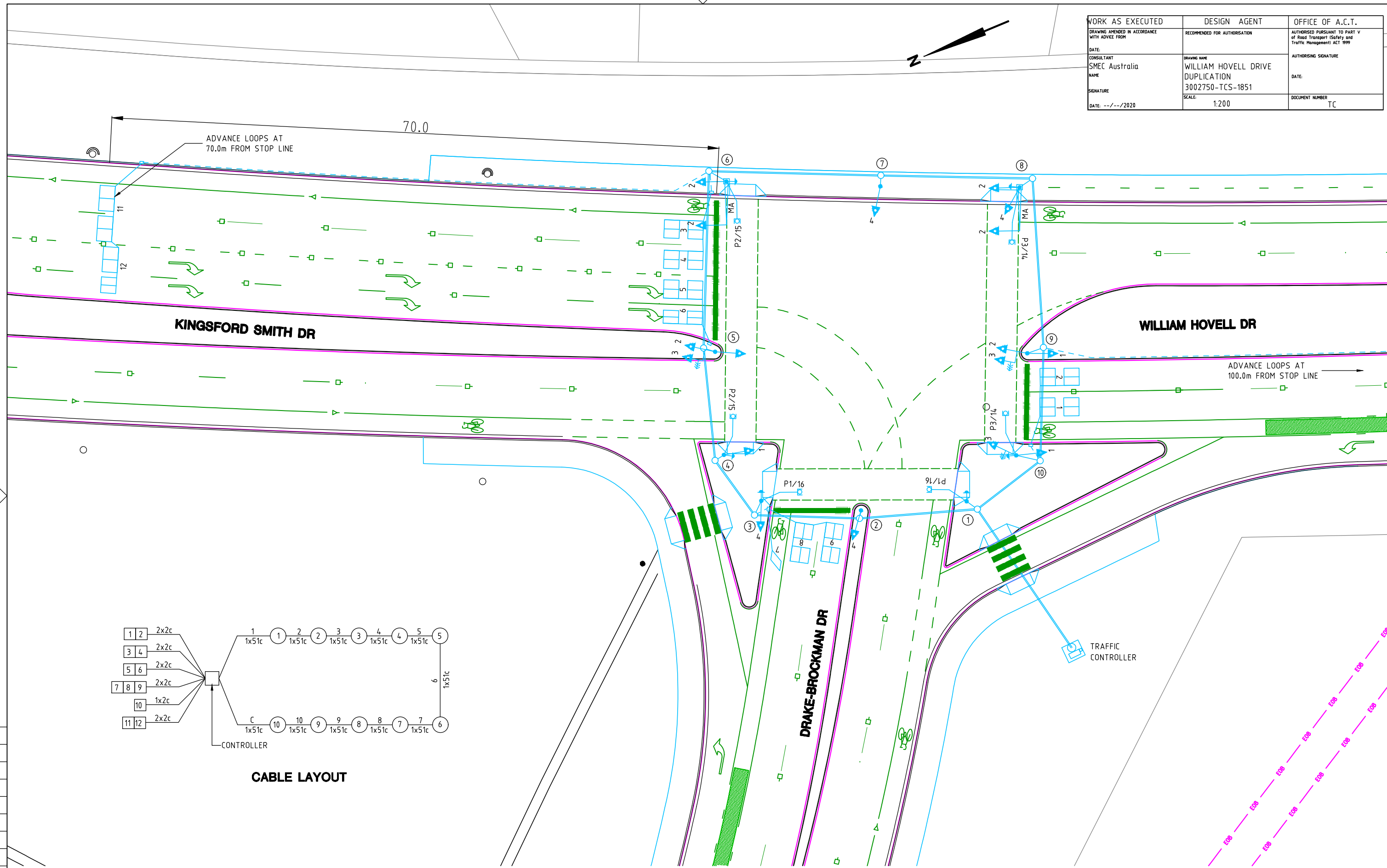

**CABLE LAYOUT**

150 mm ON ORIGINAL

**PRELIMINARY**

DRAWING FILE LOCATION / NAME V:\_Vault\Projects\3002750\CAD\DWG\15_TC_Signs_Lines\3002750-TCS-1851.dwg		PLOT DATE 13 Nov 2020		TIME 11:26:48	
EXTERNAL REFERENCE FILES		REV	DATE	AMENDMENT / REVISION DESCRIPTION	WVR No.
X:\3002750_TCS-1851		A	19.06.2020	PRELIMINARY SKETCH PLAN	0007
X:\3002750_TCS-1851		B	08.10.2020	PRELIMINARY SKETCH PLAN	0014
X:\3002750_TCS-1851		C	13.11.2020	PRELIMINARY SKETCH PLAN SUBMISSION	0015
APPROVAL		TITLE	NAME		
DK		DRAFTER	M. HUGHES		
DK		DRAFTING CHECK	K. CURLEY		
DK		DESIGNER	J. EVERETT		
		DESIGN CHECK	T. MEADOWS		
		PROJECT MANAGER	S. RAVEN		
		PROJECT DIRECTOR	D. KEEP		
SCALES AT A1 SIZE DRAWING		DESIGNER		CLIENT	
SCALE 1:200					
		PROJECT TITLE		WILLIAM HOVELL DRIVE DUPLICATION	
		TRAFFIC CONTROL DEVICES		DRAKE BROCKMAN / WILLIAM HOVELL	
		CABLE & LOOP LAYOUT			
SCALE AS SHOWN		PHASE	PROJECT / DRAWING No.		REVISION
PSP			3002750-TCS-1851		C

<b>WORK AS EXECUTED</b> DRAWING AMENDED IN ACCORDANCE WITH ADVICE FROM DATE: CONSULTANT SMEC Australia NAME SIGNATURE DATE: --/--/2020	<b>DESIGN AGENT</b> RECOMMENDED FOR AUTHORISATION DRAWING NAME WILLIAM HOVELL DRIVE DUPLICATION 3002750-TCS-1852 SCALE: 1:200	<b>OFFICE OF A.C.T.</b> AUTHORISED PURSUANT TO PART V of Road Transport (Safety and Traffic Management) ACT 1999 AUTHORISING SIGNATURE DATE: DOCUMENT NUMBER TC
---	---	--

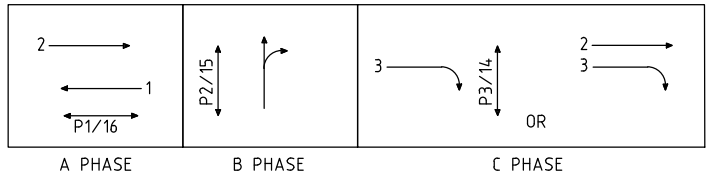
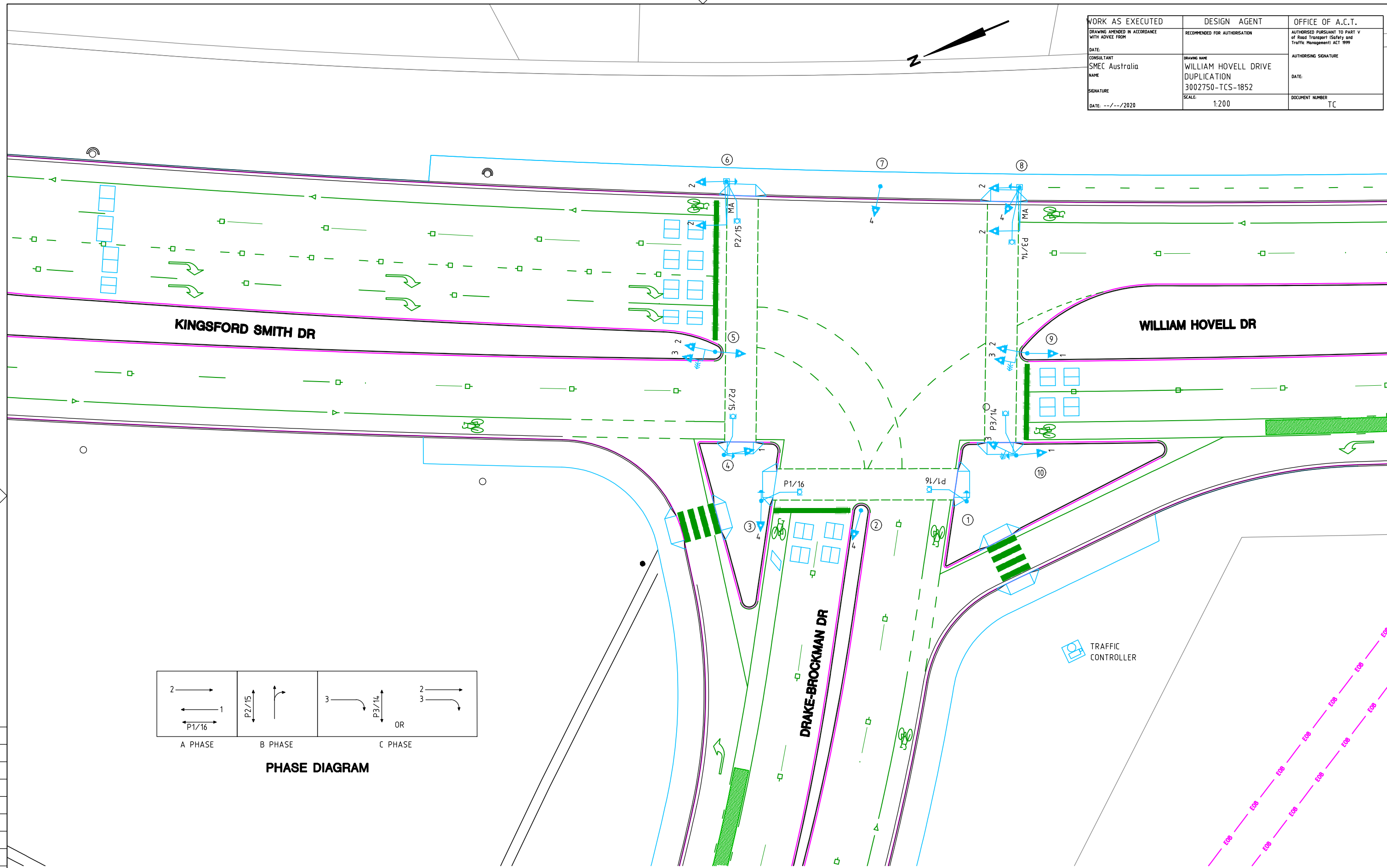

**PHASE DIAGRAM**

**PRELIMINARY**

150 mm ON ORIGINAL

150  
140  
130  
120  
110  
100  
90  
80  
70  
60  
50  
40  
30  
20  
10  
0

DRAWING FILE LOCATION / NAME V:\_Vault\Projects\3002750\CAD\DWG\15_TC_Signs_Lines\3002750-TCS-1852.dwg		PLOT DATE 13 Nov 2020		TIME 11:28:07	
EXTERNAL REFERENCE FILES X:\3002750_TCS_A1 X:\TCD-1852-AD X:\CAD\ST-BELCONNEN X:\TCD_WHL_DPS		REV	DATE	AMENDMENT / REVISION DESCRIPTION	WVR No.
	A	19.06.2020	PRELIMINARY SKETCH PLAN	0007	
	B	08.10.2020	PRELIMINARY SKETCH PLAN	0014	
	C	13.11.2020	PRELIMINARY SKETCH PLAN SUBMISSION	0015	
APPROVAL	TITLE	NAME	SCALES AT A1 SIZE DRAWING		
DK	DRAFTER	M. HUGHES	SCALE 1:200		
DK	DRAFTING CHECK	K. CURLEY	0 2 4 6 8 10		
DK	DESIGNER	J. EVERETT	DESIGNER		
	DESIGN CHECK	T. MEADOWS	 <b>SMEC AUSTRALIA PTY LTD</b> © ABN 47 865 475 149 SUITE 2, LEVEL 1, 243 NORTHBOURNE AVENUE LYNEHAM ACT 2602 AUSTRALIA PH (02) 6234 1900 FAX (02) 6234 1966 <b>SMEC PROJECT No 3002750</b>		
	PROJECT MANAGER	S. RAVEN	CLIENT		
	PROJECT DIRECTOR	D. KEEP	 <b>ACT</b> Government Transport Canberra & City Services		
PROJECT TITLE		WILLIAM HOVELL DRIVE DUPLICATION			
TRAFFIC CONTROL DEVICES		DRAKE BROCKMAN / WILLIAM HOVELL			
HARDWARE LAYOUT		PROJECT / DRAWING No.			
SCALE	PHASE	PROJECT / DRAWING No.		REVISION	
AS SHOWN	PSP	3002750-TCS-1852		C	