

UNCONTROLLED COPY
Print

NOTES:
 1. FOR DRAWING INDEX REFER DRG No. 3002750-GE-0011
 2. FOR GENERAL ARRANGEMENT NOTES AND LEGEND REFER DRG No. 3002750-RD-0101 TO RD-0105
 3. BARRIER EXTENTS DO NOT INCLUDE START AND END TREATMENTS
 5. REFER PACKAGE 05 FOR LONGITUDINAL SECTIONS
 6. REFER PACKAGE 06 FOR CROSS SECTIONS
 7. REFER PACKAGE 17 FOR STRUCTURAL DRAWINGS

150 mm ON ORIGINAL
A1

| | | | | | | |
|--|--|--------------------------|------------|---|--|--|
| DRAWING FILE LOCATION / NAME V:\Vault\Projects\3002750\CAD\DWG\04_RD_Road_Alignment\3002750-RD-1105.dwg | | PLOT DATE 27 May 2022 | | TIME 10:53:12 | | |
| EXTERNAL REFERENCE FILES | | REV | DATE | AMENDMENT / REVISION DESCRIPTION | | |
| X:\WIND FRAME 500 X:\3002750_SMEC_A1 X:\WIND DES CAD X:\WIND DES CTRL 500 X:\WIND DES PATH X:\WIND DES NAME X:\WIND MP X:\WIND PA TEXT X:\WIND DES BURY X:\WIND DES BURY X:\WIND NOTE RA | | A | 19.06.2020 | PRELIMINARY SKETCH PLAN | | |
| | | B | 08.10.2020 | PRELIMINARY SKETCH PLAN | | |
| | | C | 13.11.2020 | PRELIMINARY SKETCH PLAN | | |
| | | D | 27.05.2022 | DETAIL OF DESIGN SHARED USER PATH ALIGNMENT CHANGES | | |

| WVR No. | APPROVAL | TITLE | NAME |
|---------|----------|------------------|------------|
| 0007 | DK | DRAFTER | L. HESLOP |
| 0014 | DK | DRAFTING CHECK | R. GOOSEN |
| 0015 | DK | DESIGNER | B. LEJANO |
| | DK | DESIGN CHECK | T. MEADOWS |
| | | PROJECT MANAGER | K. DECANHA |
| | | PROJECT DIRECTOR | D. KEEP |

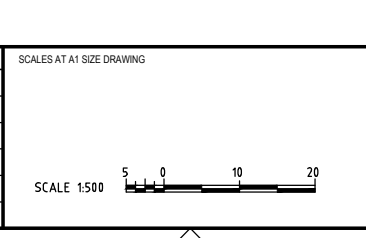

DESIGNER

Member of the Surbana Jurong Group
 ABN 47 065 475 149

LEVEL 9, 12 MOORE STREET
 CANBERRA ACT 2601 AUSTRALIA
 SMEC PROJECT No 3002750

DR

| | | | |
|-----------------------|--|---------------------------------|--------------------------------|
| CHECK PRINT | | PRELIM <input type="checkbox"/> | FINAL <input type="checkbox"/> |
| DISCIPLINE | | INITIAL | DATE |
| DISCIPLINE | | | |
| DISCIPLINE | | | |
| DISCIPLINE | | | |
| BACKDRAFTED/CORRECTED | | | |
| CONFIRMED | | | |

| | | | | |
|---|--------------|--|--|-----------------|
| PROJECT TITLE WILLIAM HOVELL DRIVE DUPLICATION | | PROJECT / DRAWING No. 3002750-RD-1105 | | REVISION C.1 |
| SCALE AS SHOWN | PHASE PSP | | | |

REVISION
IN PROGRESS

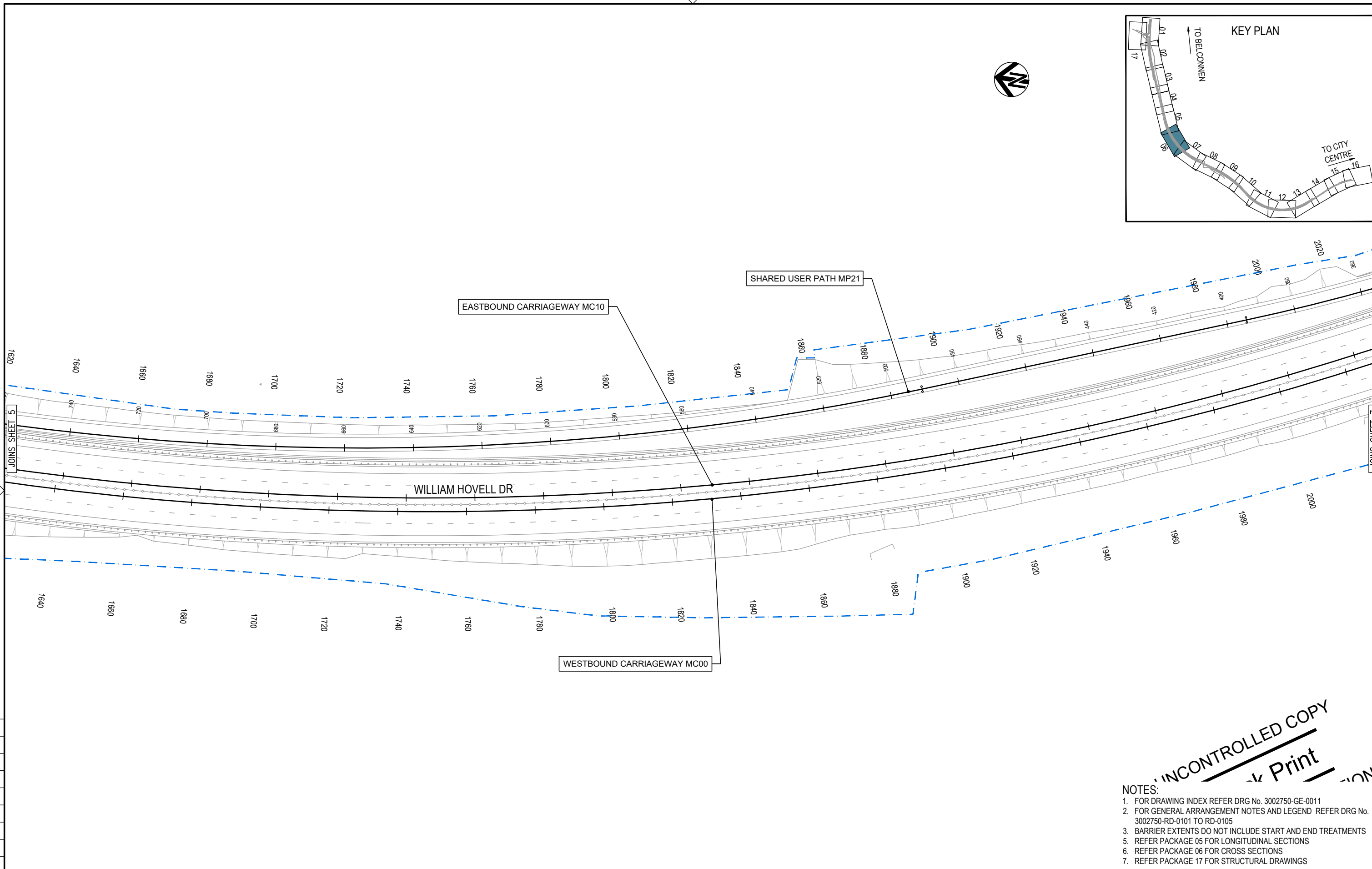
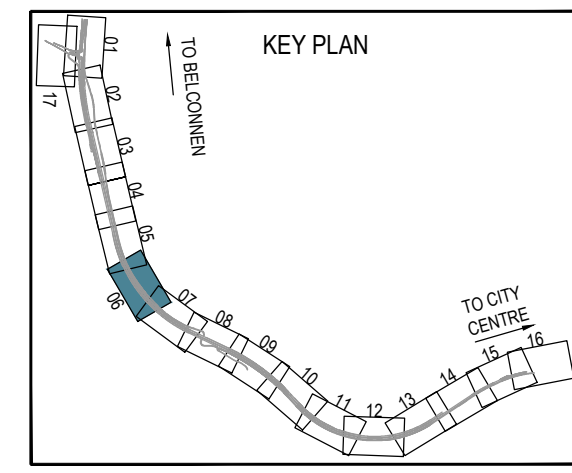

UNCONTROLLED COPY
 Print

NOTES:
 1. FOR DRAWING INDEX REFER DRG No. 3002750-GE-0011
 2. FOR GENERAL ARRANGEMENT NOTES AND LEGEND REFER DRG No. 3002750-RD-0101 TO RD-0105
 3. BARRIER EXTENTS DO NOT INCLUDE START AND END TREATMENTS
 5. REFER PACKAGE 05 FOR LONGITUDINAL SECTIONS
 6. REFER PACKAGE 06 FOR CROSS SECTIONS
 7. REFER PACKAGE 17 FOR STRUCTURAL DRAWINGS

150 mm ON ORIGINAL

| | |
|--|--|
| DRAWING FILE LOCATION / NAME V:\Vault\Projects\3002750\CAD\DWG\04_RD_Road_Alignment\3002750-RD-1106.dwg | |
| EXTERNAL REFERENCE FILES | <ul style="list-style-type: none"> X:\WIND_FRAME_500 X:\3002750_SMEC_A1 X:\WIND_DES_CAD X:\WIND_DES_CTRL_500 X:\WIND_DES_PATH X:\WIND_DES_PAV X:\WIND_MP X:\WIND_PA_TEXT X:\WIND_DES_BURY X:\WIND_DES_SIGN X:\WIND_DES_500 X:\WIND_RD_NAME |

| REV | DATE | AMENDMENT / REVISION DESCRIPTION | WVR No. | APPROVAL | TITLE | NAME |
|-----|------------|--|---------|----------|------------------|------------|
| A | 19.06.2020 | PRELIMINARY SKETCH PLAN | 0007 | DK | DRAFTER | L. HESLOP |
| B | 08.10.2020 | PRELIMINARY SKETCH PLAN | 0014 | DK | DRAFTING CHECK | R. GOOSEN |
| C | 13.11.2020 | PRELIMINARY SKETCH PLAN SUBMISSION | 0015 | DK | DESIGNER | B. LEJANO |
| D | 27.05.2022 | DETAIL DESIGN SHARED USER PATH ALIGNMENT CHANGES | 0 | DK | DESIGN CHECK | T. MEADOWS |
| | | | | | PROJECT MANAGER | K. DECANHA |
| | | | | | PROJECT DIRECTOR | D. KEEP |

| | |
|--------------------------|---|
| SCALE AT A1 SIZE DRAWING | SCALE 1:500 |
| DESIGNER | <p>Member of the Surbana Jurong Group ABN 47 065 475 149 LEVEL 9, 12 MOORE STREET CANBERRA ACT 2601 AUSTRALIA SMEC PROJECT No 3002750</p> |

| | |
|--|---|
| <p>DR</p> <p>CHECK PRINT</p> <p>DISCIPLINE</p> <p>DISCIPLINE</p> <p>DISCIPLINE</p> <p>DISCIPLINE</p> <p>BACKDRAFTED/CORRECTED</p> <p>CONFIRMED</p> | <p>PRELIM <input type="checkbox"/> FINAL <input type="checkbox"/></p> <p>INITIAL DATE</p> |
|--|---|

| | |
|-----------------------|----------------------------------|
| PROJECT TITLE | WILLIAM HOVELL DRIVE DUPLICATION |
| ROAD ALIGNMENT PLAN | |
| SHEET 6 | |
| SCALE | AS SHOWN |
| PHASE | PSP |
| PROJECT / DRAWING No. | 3002750-RD-1106 |
| REVISION | C.1 |

REVISION IN PROGRESS

THE PINNACLE NATURE RESERVE

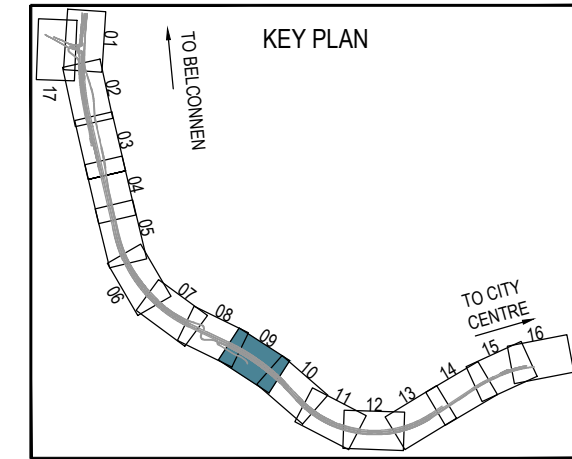

EASTBOUND CARRIAGEWAY MC10

WILLIAM HOVELL DR

RW-MW15

RW-MW1G

SHARED USER PATH MP21

WESTBOUND CARRIAGEWAY MC00

KAMA NATURE RESERVE ACCESS MC40

KAMA NATURE RESERVE

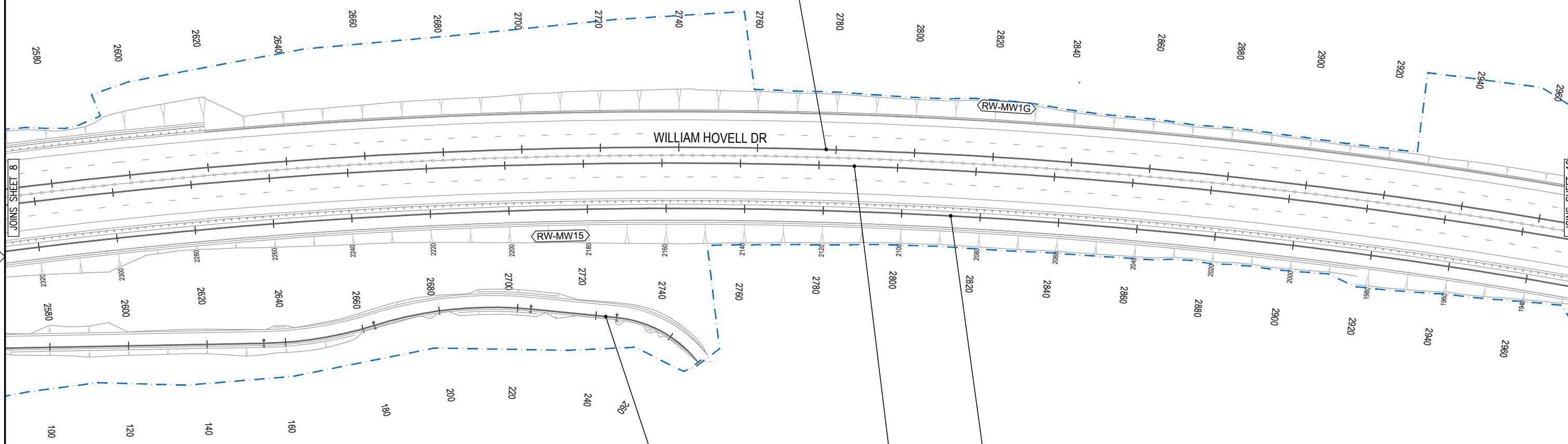

UNCONTROLLED COPY
Print

NOTES:
 1. FOR DRAWING INDEX REFER DRG No. 3002750-GE-0011
 2. FOR GENERAL ARRANGEMENT NOTES AND LEGEND REFER DRG No. 3002750-RD-0101 TO RD-0105
 3. BARRIER EXTENTS DO NOT INCLUDE START AND END TREATMENTS
 4. REFER PACKAGE 05 FOR LONGITUDINAL SECTIONS
 5. REFER PACKAGE 06 FOR CROSS SECTIONS
 6. REFER PACKAGE 06 FOR CROSS SECTIONS
 7. REFER PACKAGE 17 FOR STRUCTURAL DRAWINGS

150 mm ON ORIGINAL

| | | | | | |
|---|--|-------------|--|----------|--|
| DRAWING FILE LOCATION / NAME | | PLOT DATE | | TIME | |
| V:\Vault\Projects\3002750\CAD\DWG\04_RD_Road_Alignment\3002750-RD-1109.dwg | | 27 May 2022 | | 10:55:01 | |
| EXTERNAL REFERENCE FILES | | | | | |
| X:\WIND_FRAME_500 X:\3002750_SMEC_A1 X:\WIND_FRAME_500 X:\WIND_DES_CAD X:\WIND_DES_CTRL_500 X:\WIND_DES_PATH X:\WIND_DES_NAME X:\WIND_DES_WP X:\WIND_DES_TEXT X:\WIND_DES_NOTE_500 X:\WIND_DES_NOTE_500 | | | | | |

| REV | DATE | AMENDMENT / REVISION DESCRIPTION | WVR No. | APPROVAL | TITLE | NAME |
|-----|------------|---|---------|----------|------------------|------------|
| A | 19.06.2020 | PRELIMINARY SKETCH PLAN | 0007 | DK | DRAFTER | L. HESLOP |
| B | 08.10.2020 | PRELIMINARY SKETCH PLAN | 0014 | DK | DRAFTING CHECK | R. GOOSEN |
| C | 13.11.2020 | PRELIMINARY SKETCH PLAN SUBMISSION | 0015 | DK | DESIGNER | B. LEJANO |
| D | 27.05.2022 | DETAILS DESIGN SHARED USER PATH ALIGNMENT CHANGES | 0 | DK | DESIGN CHECK | T. MEADOWS |
| | | | | | PROJECT MANAGER | K. DECANHA |
| | | | | | PROJECT DIRECTOR | D. KEEP |

REVISION
IN PROGRESS

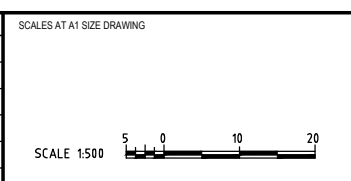

DESIGNER

Member of the Surbana Jurong Group
 ABN 47 065 475 149
 LEVEL 9, 12 MOORE STREET
 CANBERRA ACT 2601 AUSTRALIA
 SMEC PROJECT No 3002750

| | | | |
|-----------------------|--|---------------------------------|--------------------------------|
| CHECK PRINT | | PRELIM <input type="checkbox"/> | FINAL <input type="checkbox"/> |
| DISCIPLINE | | INITIAL | DATE |
| DISCIPLINE | | | |
| DISCIPLINE | | | |
| DISCIPLINE | | | |
| BACKDRAFTED/CORRECTED | | | |
| CONFIRMED | | | |

| | | | |
|---------------|-------|----------------------------------|----------|
| PROJECT TITLE | | WILLIAM HOVELL DRIVE DUPLICATION | |
| | | ROAD ALIGNMENT PLAN SHEET 9 | |
| SCALE | PHASE | PROJECT / DRAWING No. | REVISION |
| AS SHOWN | PSP | 3002750-RD-1109 | C.1 |

DR

THE PINNACLE NATURE RESERVE

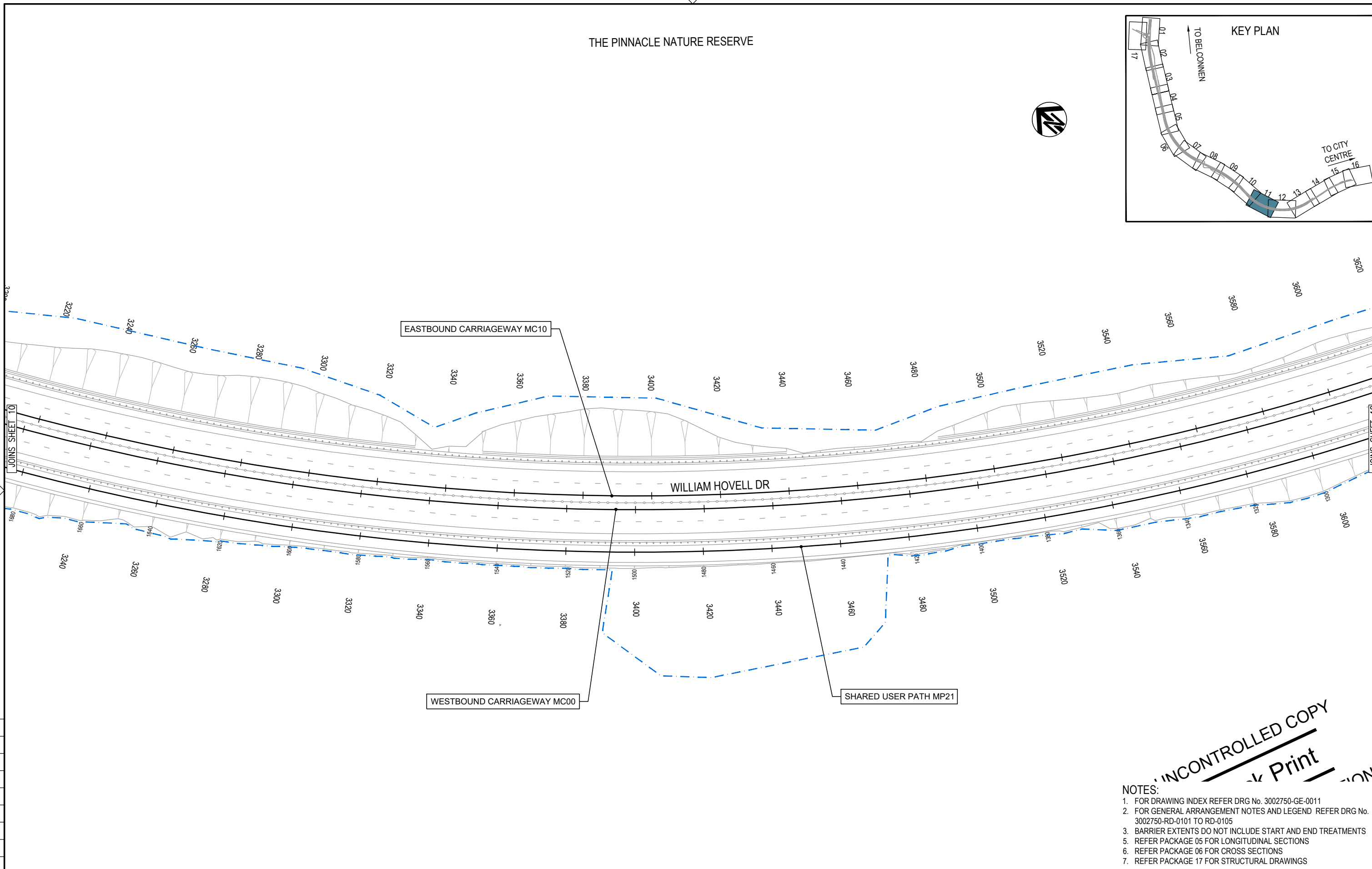
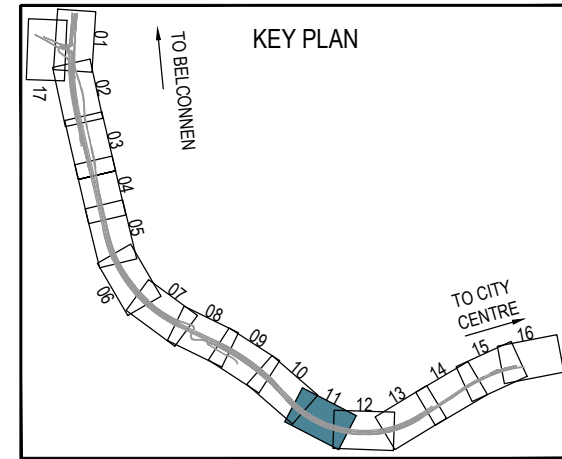

UNCONTROLLED COPY
Print

NOTES:
 1. FOR DRAWING INDEX REFER DRG No. 3002750-GE-0011
 2. FOR GENERAL ARRANGEMENT NOTES AND LEGEND REFER DRG No. 3002750-RD-0101 TO RD-0105
 3. BARRIER EXTENTS DO NOT INCLUDE START AND END TREATMENTS
 5. REFER PACKAGE 05 FOR LONGITUDINAL SECTIONS
 6. REFER PACKAGE 06 FOR CROSS SECTIONS
 7. REFER PACKAGE 17 FOR STRUCTURAL DRAWINGS

150 mm ON ORIGINAL
 A1

DRAWING FILE LOCATION / NAME
 V:_Vault\Projects\3002750\CAD\DWG\04_RD_Road_Alignment\3002750-RD-1111.dwg

PLOT DATE
 27 May 2022

TIME
 10:55:57

EXTERNAL REFERENCE FILES

| |
|----------------------|
| X:\WIND_FRAME_500 |
| X:\3002750_SMEC_A1 |
| X:\WIND_DES_CTRL_500 |
| X:\WIND_DES_PATH_500 |
| X:\WIND_SURFA |
| X:\WIND_SURF |
| X:\WIND_SURF_NAME |
| X:\WIND_MP |
| X:\WIND_PA_TEXT |
| X:\WIND_DES_BURY |
| X:\WIND_DES_BURY_500 |
| X:\WIND_DES_500 |

| REV | DATE | AMENDMENT / REVISION DESCRIPTION | WVR No. | APPROVAL | TITLE | NAME |
|-----|------------|--|---------|----------|------------------|------------|
| A | 19.06.2020 | PRELIMINARY SKETCH PLAN | 0007 | DK | DRAFTER | L. HESLOP |
| B | 08.10.2020 | PRELIMINARY SKETCH PLAN | 0014 | DK | DRAFTING CHECK | R. GOOSEN |
| C | 13.11.2020 | PRELIMINARY SKETCH PLAN SUBMISSION | 0015 | DK | DESIGNER | B. LEJANO |
| D | 27.05.2022 | DETAILS FOR DESIGN SPAN AND PATH ALIGNMENT CHANGES | 0 | DK | DESIGN CHECK | T. MEADOWS |
| | | | | | PROJECT MANAGER | K. DECANHA |
| | | | | | PROJECT DIRECTOR | D. KEEP |

REVISION IN PROGRESS

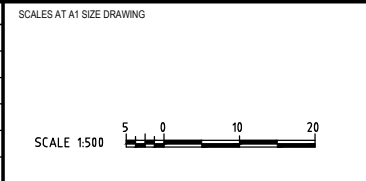

DESIGNER

Member of the Surbana Jurong Group

ABN 47 065 475 149

LEVEL 9, 12 MOORE STREET
 CANBERRA ACT 2601 AUSTRALIA
 SMEC PROJECT No 3002750

DR

CHECK PRINT

| | | |
|-----------------------|---------------------------------|--------------------------------|
| DISCIPLINE | PRELIM <input type="checkbox"/> | FINAL <input type="checkbox"/> |
| DISCIPLINE | INITIAL | DATE |
| DISCIPLINE | | |
| DISCIPLINE | | |
| DISCIPLINE | | |
| BACKDRAFTED/CORRECTED | | |
| CONFIRMED | | |

PROJECT TITLE
 WILLIAM HOVELL DRIVE DUPLICATION

ROAD ALIGNMENT PLAN
 SHEET 11

| | | | |
|-------------------|--------------|--|-----------------|
| SCALE AS SHOWN | PHASE PSP | PROJECT / DRAWING No. 3002750-RD-1111 | REVISION C.1 |
|-------------------|--------------|--|-----------------|

THE PINNACLE NATURE RESERVE

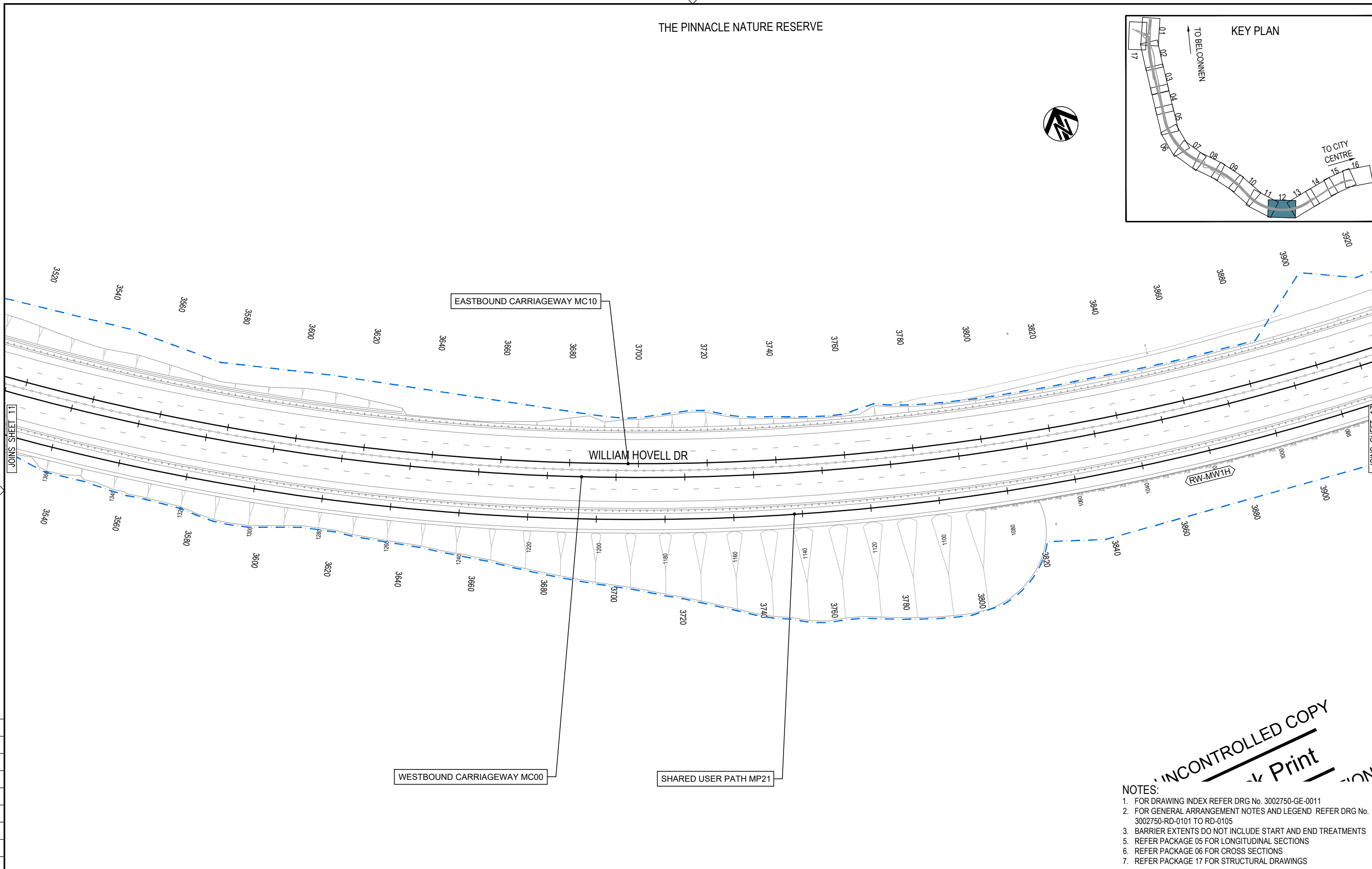
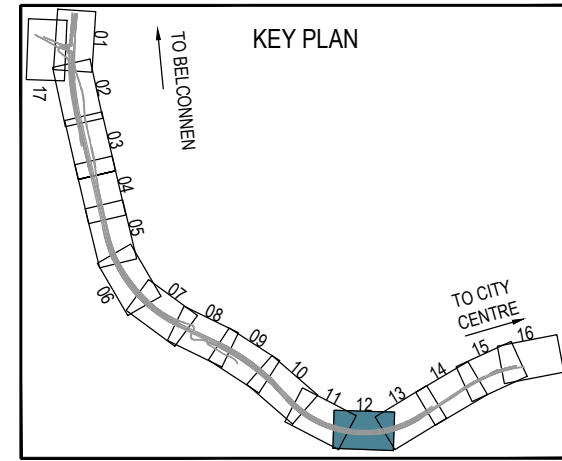

JOINS SHEET 11

JOINS SHEET 13

UNCONTROLLED COPY
Print

NOTES:
 1. FOR DRAWING INDEX REFER DRG No. 3002750-GE-0011
 2. FOR GENERAL ARRANGEMENT NOTES AND LEGEND REFER DRG No. 3002750-RD-0101 TO RD-0105
 3. BARRIER EXTENTS DO NOT INCLUDE START AND END TREATMENTS
 5. REFER PACKAGE 05 FOR LONGITUDINAL SECTIONS
 6. REFER PACKAGE 06 FOR CROSS SECTIONS
 7. REFER PACKAGE 17 FOR STRUCTURAL DRAWINGS

150 mm ON ORIGINAL
 150
140
130
120
110
100
90
80
70
60
50
40
30
20
10
0

| | | | | | |
|---|--|---|------------|--|------------|
| DRAWING FILE LOCATION / NAME V:\Vault\Projects\3002750\CAD\DWG\04_RD_Road_Alignment\3002750-RD-1112.dwg | | PLOT DATE 27 May 2022 | | TIME 10:56:24 | |
| EXTERNAL REFERENCE FILES | | REV | DATE | AMENDMENT / REVISION DESCRIPTION | WVR No. |
| X:\WD_FRAME_500 X:\3002750_SMEC_A1 X:\WD_FRAME_500 X:\WD_DES_CTRL_500 X:\WD_DES_PATH X:\WD_SURFA X:\WD_SURF X:\WD_NAME X:\WD_WP X:\WD_PA_TEXT X:\WD_DES_BURY X:\WD_DES_BURY X:\WD_NOTE_PA | | A | 19.06.2020 | PRELIMINARY SKETCH PLAN | 0007 |
| | | B | 08.10.2020 | PRELIMINARY SKETCH PLAN | 0014 |
| | | C | 13.11.2020 | PRELIMINARY SKETCH PLAN | 0015 |
| | | D | 27.05.2022 | DETAIL DESIGN SPAN AND PATH ALIGNMENT CHANGES | 0 |
| | | APPROVAL | | TITLE | NAME |
| | | DK | | DRAFTER | L. HESLOP |
| | | DK | | DRAFTING CHECK | R. GOOSEN |
| | | DK | | DESIGNER | B. LEJANO |
| | | DK | | DESIGN CHECK | T. MEADOWS |
| | | | | PROJECT MANAGER | K. DECANHA |
| | | | | PROJECT DIRECTOR | D. KEEP |
| SCALES AT A1 SIZE DRAWING | | DESIGNER | | | |
| SCALE 1:500 | | | | | |
| Member of the Surbana Jurong Group ABN 47 065 475 149 LEVEL 9, 12 MOORE STREET CANBERRA ACT 2601 AUSTRALIA SMEC PROJECT No 3002750 | | CHECK PRINT PRELIM <input type="checkbox"/> FINAL <input type="checkbox"/> INITIAL DATE | | PROJECT TITLE WILLIAM HOVELL DRIVE DUPLICATION ROAD ALIGNMENT PLAN SHEET 12 | |
| SCALE AS SHOWN | | PHASE PSP | | PROJECT / DRAWING No. 3002750-RD-1112 | |
| | | | | REVISION C.1 | |

REVISION IN PROGRESS

DR

THE PINNACLE NATURE RESERVE

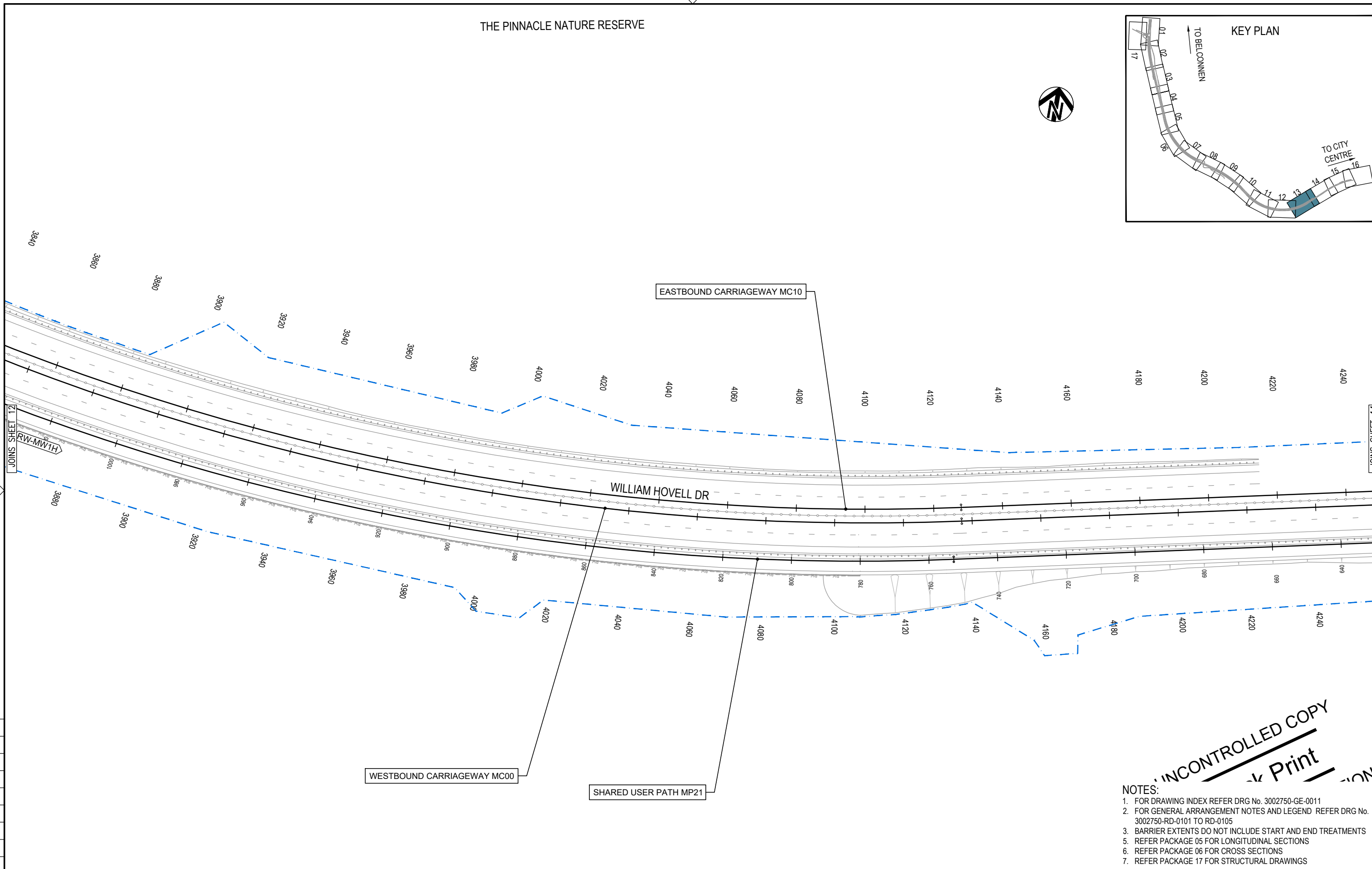
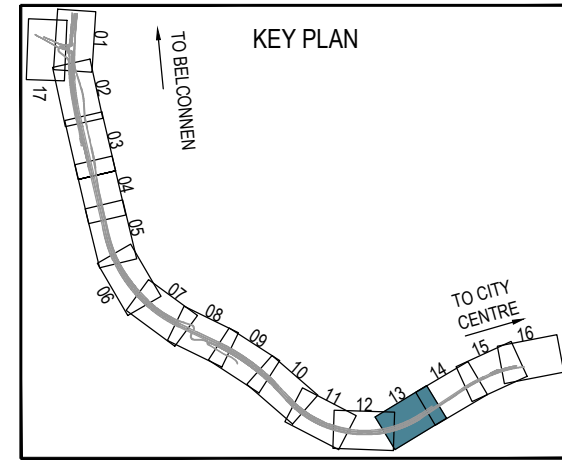

WESTBOUND CARRIAGEWAY MC00

SHARED USER PATH MP21

EASTBOUND CARRIAGEWAY MC10

WILLIAM HOVELL DR

UNCONTROLLED COPY
Print

NOTES:
 1. FOR DRAWING INDEX REFER DRG No. 3002750-GE-0011
 2. FOR GENERAL ARRANGEMENT NOTES AND LEGEND REFER DRG No. 3002750-RD-0101 TO RD-0105
 3. BARRIER EXTENTS DO NOT INCLUDE START AND END TREATMENTS
 5. REFER PACKAGE 05 FOR LONGITUDINAL SECTIONS
 6. REFER PACKAGE 06 FOR CROSS SECTIONS
 7. REFER PACKAGE 17 FOR STRUCTURAL DRAWINGS

150 mm ON ORIGINAL
 A1

| | | | | | |
|--|------------|--|---------|------------------|-----------------------------------|
| DRAWING FILE LOCATION / NAME V:\Vault\Projects\3002750\CAD\DWG\04_RD_Road_Alignment\3002750-RD-1113.dwg | | PLOT DATE 27 May 2022 | | TIME 10:56:51 | |
| REV | DATE | AMENDMENT / REVISION DESCRIPTION | WVR No. | APPROVAL | TITLE |
| A | 19.06.2020 | PRELIMINARY SKETCH PLAN | 0007 | DK | DRAFTER <i>L. HESLOP</i> |
| B | 08.10.2020 | PRELIMINARY SKETCH PLAN | 0014 | DK | DRAFTING CHECK <i>R. GOOSEN</i> |
| C | 13.11.2020 | PRELIMINARY SKETCH PLAN | 0015 | DK | DESIGNER <i>B. LEJANO</i> |
| D | 27.05.2022 | DETAIL DESIGN - SHARED USER PATH ALIGNMENT CHANGES | 0 | DK | DESIGN CHECK <i>T. MEADOWS</i> |
| | | | | | PROJECT MANAGER <i>K. DECANHA</i> |
| | | | | | PROJECT DIRECTOR <i>D. KEEP</i> |

REVISION IN PROGRESS

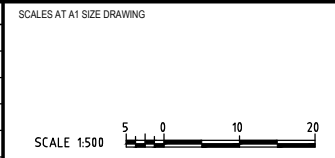

DESIGNER **SMEC**
 Member of the Surbana Jurong Group
 ABN 47 065 475 149
 LEVEL 9, 12 MOORE STREET
 CANBERRA ACT 2601 AUSTRALIA
 SMEC PROJECT No 3002750

DR

CHECK PRINT PRELIM FINAL
 INITIAL DATE

| | |
|-----------------------|--|
| DISCIPLINE | |
| DISCIPLINE | |
| DISCIPLINE | |
| DISCIPLINE | |
| BACKDRAFTED/CORRECTED | |
| CONFIRMED | |

| | | | |
|---|--------------|--|-----------------|
| PROJECT TITLE WILLIAM HOVELL DRIVE DUPLICATION | | PROJECT / DRAWING No. 3002750-RD-1113 | REVISION C.1 |
| SCALE AS SHOWN | PHASE PSP | | |

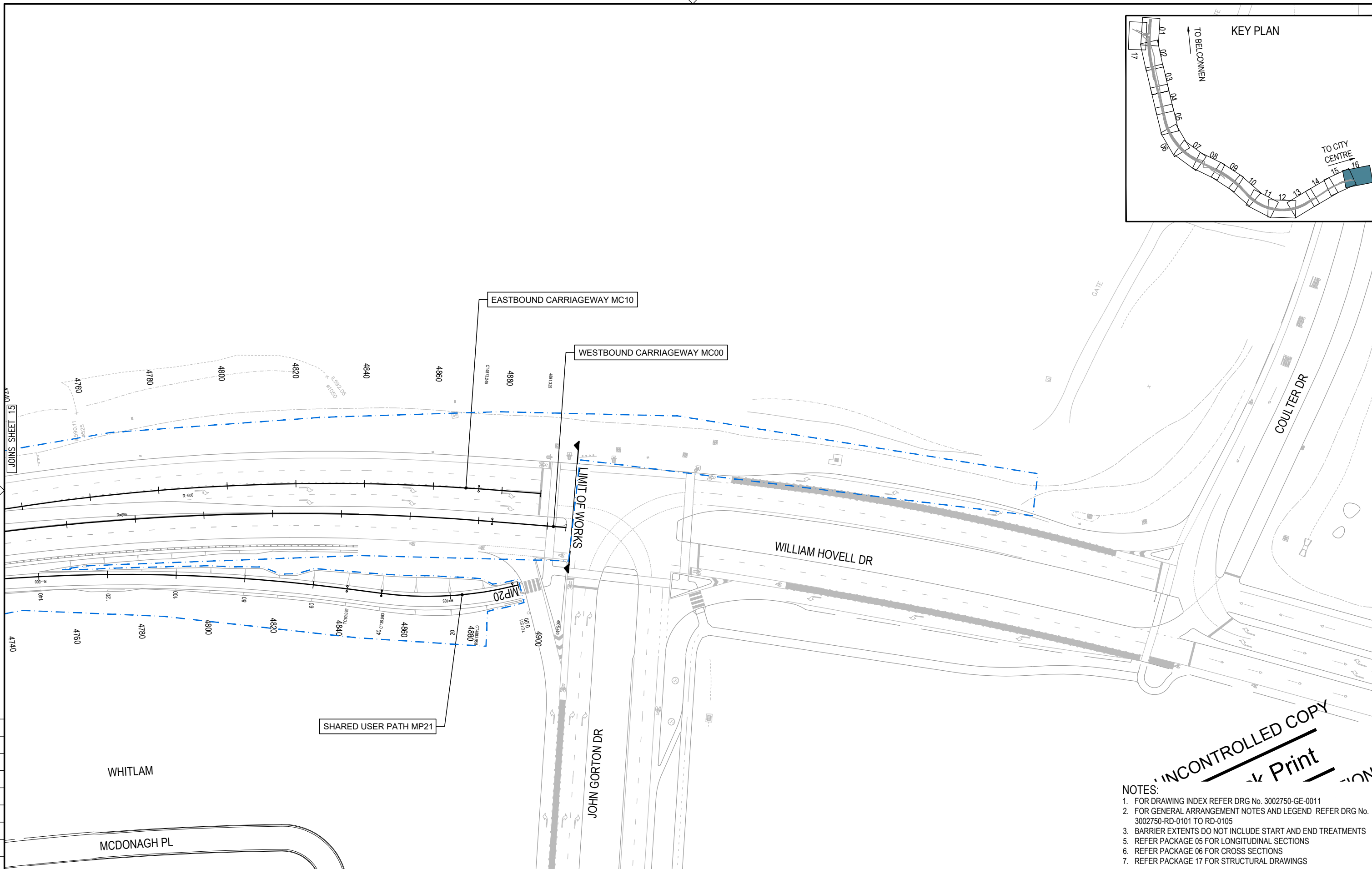
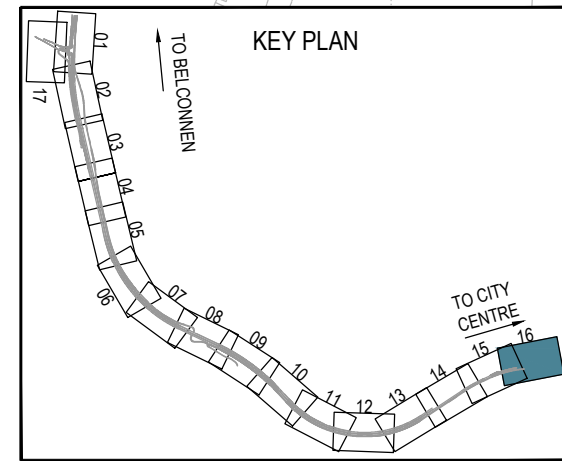

UNCONTROLLED COPY
Print

NOTES:
 1. FOR DRAWING INDEX REFER DRG No. 3002750-GE-0011
 2. FOR GENERAL ARRANGEMENT NOTES AND LEGEND REFER DRG No. 3002750-RD-0101 TO RD-0105
 3. BARRIER EXTENTS DO NOT INCLUDE START AND END TREATMENTS
 5. REFER PACKAGE 05 FOR LONGITUDINAL SECTIONS
 6. REFER PACKAGE 06 FOR CROSS SECTIONS
 7. REFER PACKAGE 17 FOR STRUCTURAL DRAWINGS

150 mm ON ORIGINAL
 A1

| | | | |
|--|-----|--------------------------|---|
| DRAWING FILE LOCATION / NAME V:\Vault\Projects\3002750\CAD\DWG\04_RD_Road_Alignment\3002750-RD-1116.dwg | | PLOT DATE 27 May 2022 | TIME 10:58:13 |
| EXTERNAL REFERENCE FILES | REV | DATE | AMENDMENT / REVISION DESCRIPTION |
| | A | 19.06.2020 | PRELIMINARY SKETCH PLAN |
| | B | 08.10.2020 | PRELIMINARY SKETCH PLAN |
| | C | 13.11.2020 | PRELIMINARY SKETCH PLAN SUBMISSION |
| | D | 27.05.2022 | DETAIL DESIGN STATIONING PATH ALIGNMENT CHANGES |

| WVR No. | APPROVAL | TITLE | NAME |
|---------|----------|------------------|------------|
| 0007 | DK | DRAFTER | L. HESLOP |
| 0014 | DK | DRAFTING CHECK | R. GOOSEN |
| 0015 | DK | DESIGNER | B. LEJANO |
| | DK | DESIGN CHECK | T. MEADOWS |
| | | PROJECT MANAGER | K. DECANHA |
| | | PROJECT DIRECTOR | D. KEEP |

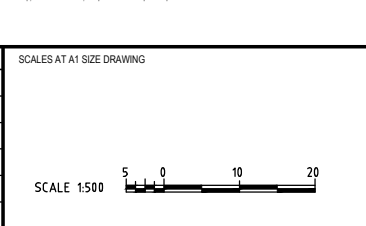

DESIGNER

Member of the Surbana Jurong Group
 ABN 47 065 475 149

LEVEL 9, 12 MOORE STREET
 CANBERRA ACT 2601 AUSTRALIA
 SMEC PROJECT No 3002750

DR

CHECK PRINT

| | | |
|-----------------------|---------------------------------|--------------------------------|
| DISCIPLINE | PRELIM <input type="checkbox"/> | FINAL <input type="checkbox"/> |
| DISCIPLINE | INITIAL | DATE |
| DISCIPLINE | | |
| DISCIPLINE | | |
| DISCIPLINE | | |
| BACKDRAFTED/CORRECTED | | |
| CONFIRMED | | |

| | | | |
|---|--|--|--------------|
| PROJECT TITLE WILLIAM HOVELL DRIVE DUPLICATION | | PROJECT / DRAWING No. 3002750-RD-1116 | |
| ROAD ALIGNMENT PLAN SHEET 16 | | SCALE AS SHOWN | PHASE PSP |
| REVISION C.1 | | | |

REVISION IN PROGRESS

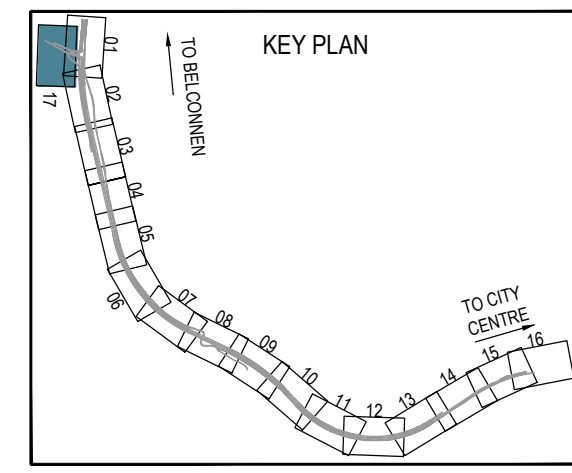
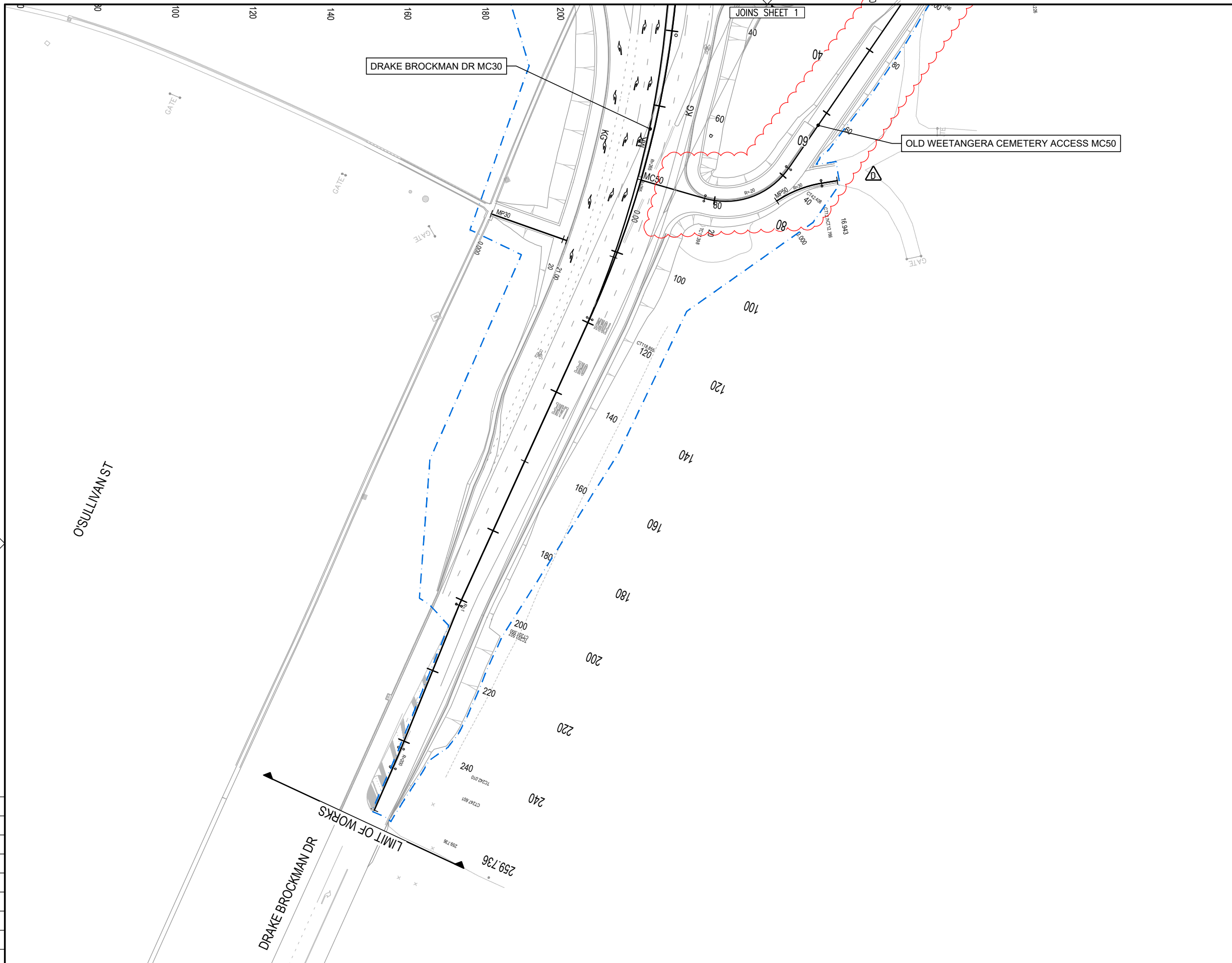

150 mm ON ORIGINAL

SULLIVAN ST

DRAKE BROCKMAN DR

LIMIT OF WORKS

JOINS SHEET 1

DRAKE BROCKMAN DR MC30

OLD WEETANGERA CEMETERY ACCESS MC50

NOTES:

- FOR DRAWING INDEX REFER DRG No. 3002750-CE-10
- FOR GENERAL ARRANGEMENT NOTES AND SEND REFER DRG No. 3002750-RD-0101 TO RD-0105
- BARRIER EXTENTS DO NOT INCLUDE START AND END TREATMENTS
- REFER PACKAGE 05 FOR LONGITUDINAL SECTIONS
- REFER PACKAGE 06 FOR CROSS SECTIONS
- REFER PACKAGE 07 FOR STRUCTURAL DRAWINGS

UNCONTROLLED COPY

Check Print

NOT FOR CONSTRUCTION

DR

| | | | | | |
|---|--|--|------------------|---|---------|
| DRAWING FILE LOCATION / NAME V:\Vault\Projects\3002750\CAD\DWG\04_RD_Road_Alignment\3002750-RD-1119.dwg | | PLOT DATE 27 May 2022 | | TIME 10:58:40 | |
| EXTERNAL REFERENCE FILES | | REV | DATE | AMENDMENT / REVISION DESCRIPTION | WVR No. |
| <ul style="list-style-type: none"> X:\WIND_FRAME_500 X:\3002750_SMEC_A1 X:\WIND_FRAME_500 X:\WIND_DES_CTRL_500 X:\WIND_DES_PATH_500 X:\WIND_SURFA X:\WIND_SURF X:\WIND_WP X:\WIND_WP X:\WIND_PA_TEXT X:\WIND_DES_CAD X:\WIND_DES_CAD X:\WIND_DES_500 X:\WIND_NOTE_PA X:\WIND_DES_CTRL_MC31 | | A | 19.06.2020 | PRELIMINARY SKETCH PLAN | 0007 |
| | | B | 08.10.2020 | PRELIMINARY SKETCH PLAN | 0014 |
| | | C | 13.11.2020 | PRELIMINARY SKETCH PLAN | 0015 |
| | | D | 27.05.2022 | DETAIL DESIGN SKETCH PLAN ALIGNMENT DRAWINGS | 0 |
| | | APPROVAL | TITLE | NAME | |
| | | DK | DRAFTER | L. HESLOP | |
| | | DK | DRAFTING CHECK | R. GOOSEN | |
| | | DK | DESIGNER | B. LEJANO | |
| | | DK | DESIGN CHECK | T. MEADOWS | |
| | | | PROJECT MANAGER | K. DECANHA | |
| | | | PROJECT DIRECTOR | D. KEEP | |
| SCALES AT A1 SIZE DRAWING | | DESIGNER | | <p>Member of the Surbana Jurong Group</p> <p>ABN 47 065 475 149</p> <p>LEVEL 9, 12 MOORE STREET CANBERRA ACT 2601 AUSTRALIA SMEC PROJECT No 3002750</p> | |
| SCALE 1:500 | | <input checked="" type="checkbox"/> PRELIM <input type="checkbox"/> FINAL | | PROJECT TITLE WILLIAM HOVELL DRIVE DUPLICATION | |
| | | <input type="checkbox"/> INITIAL <input type="checkbox"/> DATE | | ROAD ALIGNMENT PLAN SHEET 17 | |
| | | CONFIRMED | | SCALE AS SHOWN | |
| | | PHASE PSP | | PROJECT / DRAWING No. 3002750-RD-1119 | |
| | | | | REVISION C.1 | |

REVISION IN PROGRESS