

- NOTES:**
- FOR DRAWING INDEX REFER DRG No. 3002750-GE-0011
 - FOR GENERAL ARRANGEMENT NOTES AND LEGEND REFER DRG No. 3002750-RD-0101 TO RD-0105
 - BARRIER EXTENTS DO NOT INCLUDE START AND END TREATMENTS
 - REFER PACKAGE 05 FOR LONGITUDINAL SECTIONS
 - REFER PACKAGE 06 FOR CROSS SECTIONS
 - REFER PACKAGE 17 FOR STRUCTURAL DRAWINGS

DR

DRAWING FILE LOCATION / NAME V:_Vault\Projects\3002750\CAD\DWG\04_RD_Road_Alignment\3002750-RD-1102.dwg		DATE 23 May 2024	TIME 17:18:25
REV	DATE	AMENDMENT / REVISION DESCRIPTION	WVR No.
A	19.06.2020	PRELIMINARY SKETCH PLAN	0007
B	08.10.2020	PRELIMINARY SKETCH PLAN	0014
C	13.11.2020	PRELIMINARY SKETCH PLAN SUBMISSION	0015
D	29.02.2024	DRAFT DOCUMENT READINESS (DR) SUBMISSION	0036
E	24.05.2024	FINAL DOCUMENT READINESS (DR) SUBMISSION	0037

APPROVAL	TITLE	NAME
DK	DRAFTER	N. BROOKE-TAYLOR
DK	DRAFTING CHECK	X. SECUBAN
T.VN	DESIGNER	M. WATSON
T.VN	DESIGN CHECK	L. MULYADI
	PROJECT MANAGER	K. DECANHA
	PROJECT DIRECTOR	T. VAN NIEKERK

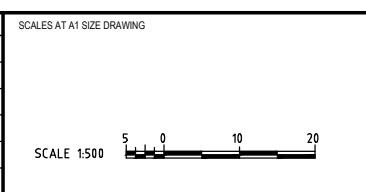

DESIGNER

Member of the Surbana Jurong Group
ABN 47 065 475 149

LEVEL 9, 12 MOORE STREET
CANBERRA ACT 2601 AUSTRALIA
SMEC PROJECT No 3002750

CLIENT

Transport Canberra & City Services

PROJECT TITLE WILLIAM HOVELL DRIVE DUPLICATION		REVISION E	
ROAD ALIGNMENT PLAN SHEET 2		PROJECT / DRAWING No. 3002750-RD-1102	SCALE AS SHOWN
SCALE AS SHOWN	PHASE DETAIL DESIGN	PROJECT / DRAWING No. 3002750-RD-1102	REVISION E

150 mm ON ORIGINAL