

KAMA NATURE RESERVE

- NOTES:**
1. FOR DRAWING INDEX REFER DRG No. 3002750-GE-0011
 2. FOR GENERAL ARRANGEMENT NOTES AND LEGEND REFER DRG No. 3002750-RD-0101 TO RD-0105
 3. BARRIER EXTENTS DO NOT INCLUDE START AND END TREATMENTS
 5. REFER PACKAGE 05 FOR LONGITUDINAL SECTIONS
 6. REFER PACKAGE 06 FOR CROSS SECTIONS
 7. REFER PACKAGE 17 FOR STRUCTURAL DRAWINGS

150 mm ON ORIGINAL

DRAWING FILE LOCATION / NAME
V:\Vault\Projects\3002750\CAD\DWG\04_RD_Road_Alignment\3002750-RD-1107.dwg

REV	DATE	AMENDMENT / REVISION DESCRIPTION
A	19.06.2020	PRELIMINARY SKETCH PLAN
B	08.10.2020	PRELIMINARY SKETCH PLAN
C	13.11.2020	PRELIMINARY SKETCH PLAN SUBMISSION
D	29.02.2024	DRAFT DOCUMENT READINESS (DR) SUBMISSION
E	24.05.2024	FINAL DOCUMENT READINESS (DR) SUBMISSION

WVR No.	APPROVAL	TITLE	NAME
0007	DK	DRAFTER	N. BROOKE-TAYLOR
0014	DK	DRAFTING CHECK	X. SECUBAN
0015	DK	DESIGNER	M. WATSON
0036	T.VN	DESIGN CHECK	L. MULYADI
0037	T.VN	PROJECT MANAGER	K. DECANHA
		PROJECT DIRECTOR	T. VAN NIEKERK

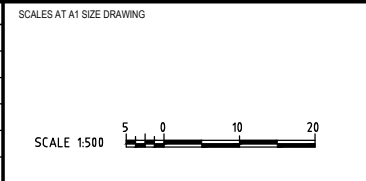

DESIGNER

Member of the Surlana Jurong Group
ABN 47 065 475 149

LEVEL 9, 12 MOORE STREET
CANBERRA ACT 2601 AUSTRALIA
SMEC PROJECT No 3002750

CLIENT

Transport Canberra & City Services

PROJECT TITLE		WILLIAM HOVELL DRIVE DUPLICATION	
		ROAD ALIGNMENT PLAN SHEET 7	
SCALE	PHASE	PROJECT / DRAWING No.	REVISION
AS SHOWN	DETAIL DESIGN	3002750-RD-1107	E

DR