

THE PINNACLE NATURE RESERVE

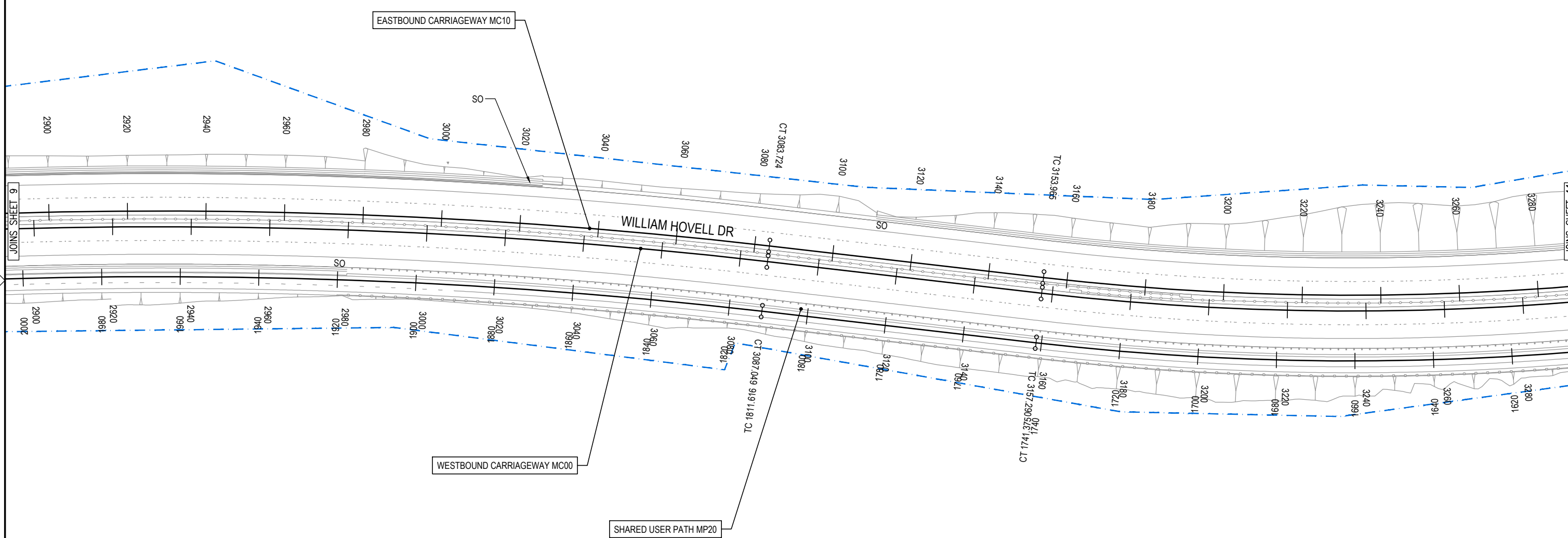
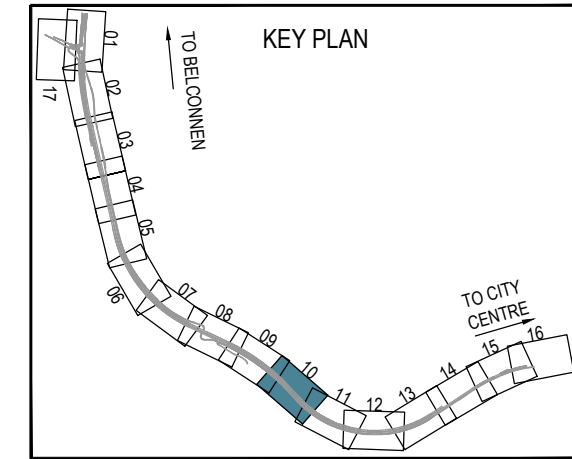

KAMA NATURE RESERVE

- NOTES:**
1. FOR DRAWING INDEX REFER DRG No. 3002750-GE-0011
  2. FOR GENERAL ARRANGEMENT NOTES AND LEGEND REFER DRG No. 3002750-RD-0101 TO RD-0105
  3. BARRIER EXTENTS DO NOT INCLUDE START AND END TREATMENTS
  5. REFER PACKAGE 05 FOR LONGITUDINAL SECTIONS
  6. REFER PACKAGE 06 FOR CROSS SECTIONS
  7. REFER PACKAGE 17 FOR STRUCTURAL DRAWINGS

150 mm ON ORIGINAL

DRAWING FILE LOCATION / NAME  
V:\Vault\Projects\3002750\CAD\DWG\04\_RD\_Road\_Alignment\3002750-RD-1110.dwg

REV	DATE	AMENDMENT / REVISION DESCRIPTION	WVR No.	APPROVAL	TITLE	NAME
A	19.06.2020	PRELIMINARY SKETCH PLAN	0007	DK	DRAFTER	N. BROOKE-TAYLOR
B	08.10.2020	PRELIMINARY SKETCH PLAN	0014	DK	DRAFTING CHECK	X. SECUBAN
C	13.11.2020	PRELIMINARY SKETCH PLAN SUBMISSION	0015	DK	DESIGNER	M. WATSON
D	29.02.2024	DRAFT DOCUMENT READINESS (DR) SUBMISSION	0036	T.VN	DESIGN CHECK	L. MULYADI
E	24.05.2024	FINAL DOCUMENT READINESS (DR) SUBMISSION	0037	T.VN	PROJECT MANAGER	K. DECANHA
					PROJECT DIRECTOR	T. VAN NIEKERK

SCALE	PHASE	PROJECT / DRAWING No.	REVISION
AS SHOWN	DETAIL DESIGN	3002750-RD-1110	E

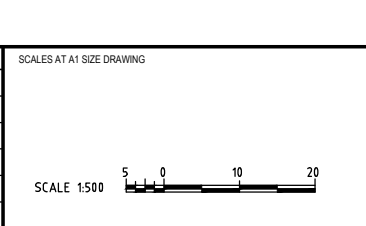

DESIGNER

Member of the Surlana Jurong Group  
ABN 47 065 475 149

LEVEL 9, 12 MOORE STREET  
CANBERRA ACT 2601 AUSTRALIA  
SMEC PROJECT No 3002750

CLIENT

Transport Canberra & City Services

PROJECT TITLE

WILLIAM HOVELL DRIVE DUPLICATION

ROAD ALIGNMENT PLAN  
SHEET 10

DR