

THE PINNACLE NATURE RESERVE

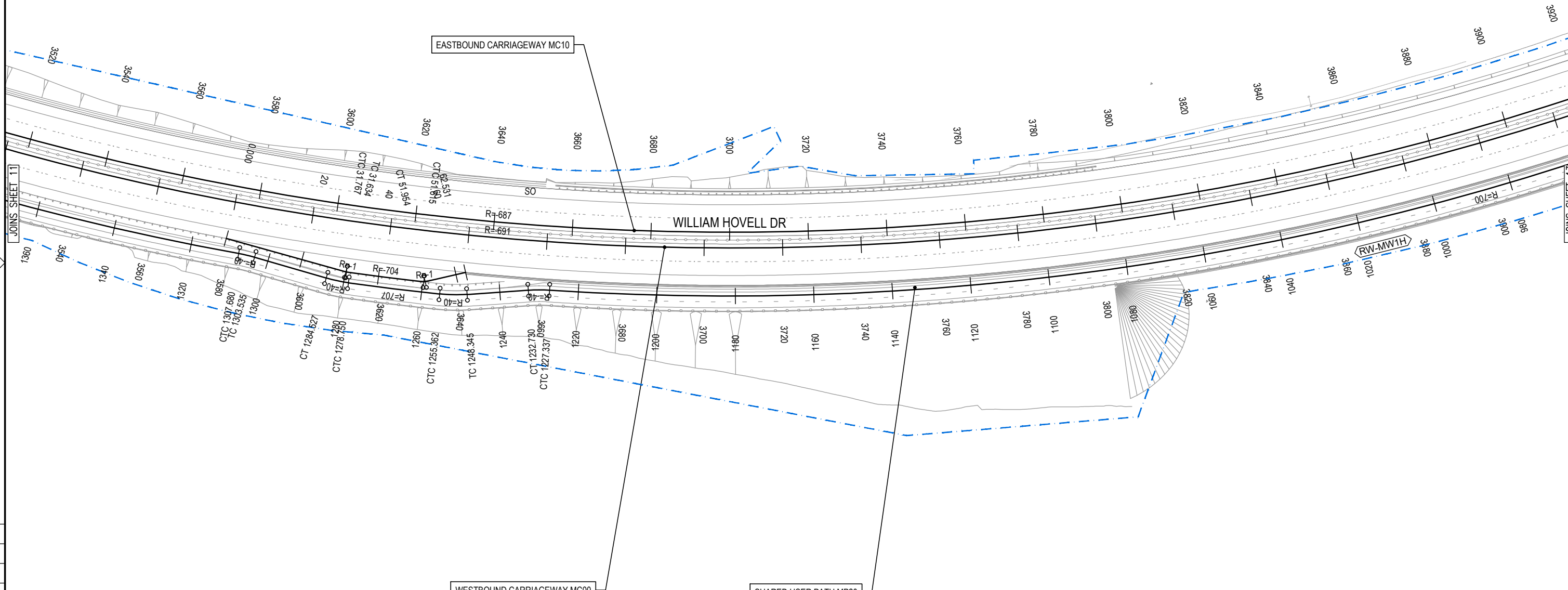
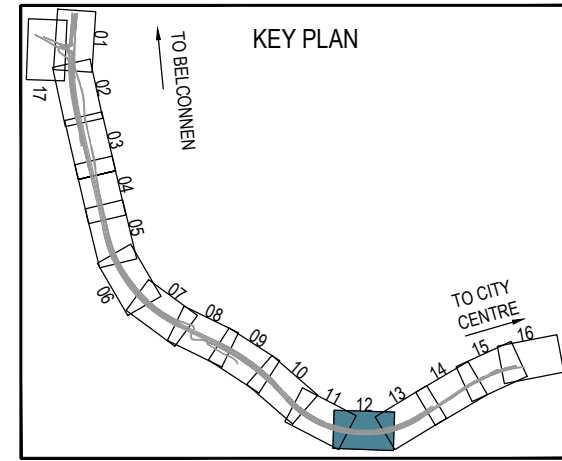

- NOTES:**
1. FOR DRAWING INDEX REFER DRG No. 3002750-GE-0011
  2. FOR GENERAL ARRANGEMENT NOTES AND LEGEND REFER DRG No. 3002750-RD-0101 TO RD-0105
  3. BARRIER EXTENTS DO NOT INCLUDE START AND END TREATMENTS
  5. REFER PACKAGE 05 FOR LONGITUDINAL SECTIONS
  6. REFER PACKAGE 06 FOR CROSS SECTIONS
  7. REFER PACKAGE 17 FOR STRUCTURAL DRAWINGS

150 mm ON ORIGINAL

DRAWING FILE LOCATION / NAME  
V:\Vault\Projects\3002750\CAD\DWG\04\_RD\_Road\_Alignment\3002750-RD-1112.dwg

PLOT DATE  
23 May 2024

TIME  
17:26:57

REV	DATE	AMENDMENT / REVISION DESCRIPTION	WVR No.	APPROVAL	TITLE	NAME
A	19.06.2020	PRELIMINARY SKETCH PLAN	0007	DK	DRAFTER	N. BROOKE-TAYLOR
B	08.10.2020	PRELIMINARY SKETCH PLAN	0014	DK	DRAFTING CHECK	X. SECUBAN
C	13.11.2020	PRELIMINARY SKETCH PLAN SUBMISSION	0015	DK	DESIGNER	M. WATSON
D	29.02.2024	DRAFT DOCUMENT READINESS (DR) SUBMISSION	0036	T.VN	DESIGN CHECK	L. MULYADI
E	24.05.2024	FINAL DOCUMENT READINESS (DR) SUBMISSION	0037	T.VN	PROJECT MANAGER	K. DECANHA
					PROJECT DIRECTOR	T. VAN NIEKERK

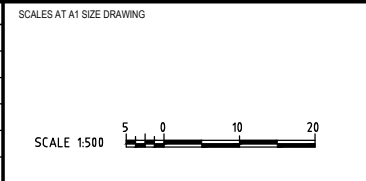

DESIGNER

Member of the Surbana Jurong Group  
ABN 47 065 475 149

LEVEL 9, 12 MOORE STREET  
CANBERRA ACT 2601 AUSTRALIA  
SMEC PROJECT No 3002750

CLIENT

Transport Canberra & City Services

PROJECT TITLE WILLIAM HOVELL DRIVE DUPLICATION		REVISION E	
ROAD ALIGNMENT PLAN SHEET 12		PROJECT / DRAWING No. 3002750-RD-1112	
SCALE AS SHOWN	PHASE DETAIL DESIGN	PROJECT / DRAWING No. 3002750-RD-1112	

DR