

- NOTES:**
- FOR NOTES AND LEGEND REFER DRGS DDTs-1651 AND DDTs-1652.
 - FOR OTHER DESIGN PACKAGES REFER TO DESIGN PACKAGE LIST ON DRG DDTs-1650.

150 mm ON ORIGINAL

DRAWING FILE LOCATION / NAME V:_Vault\Projects\3002750\CAD\DWG\09_1_DDTs_Digital_Data_And_Technology_Systems\3002750-DDTS-1667.dwg		DATE 23 May 2024	TIME 16:51:17
REV	DATE	AMENDMENT / REVISION DESCRIPTION	WVR No.
A	29.02.2024	DRAFT DOCUMENT READINESS (DR) SUBMISSION	0036
B	24.05.2024	FINAL DOCUMENT READINESS (DR) SUBMISSION	0037

APPROVAL	TITLE	NAME
T.VN	DRAFTER	N. BROOKE-TAYLOR
T.VN	DRAFTING CHECK	X. SECUBAN
	DESIGNER	T. THINN
	DESIGN CHECK	L. MULYADI
	PROJECT MANAGER	K. DECANHA
	PROJECT DIRECTOR	T. VAN NIEKERK

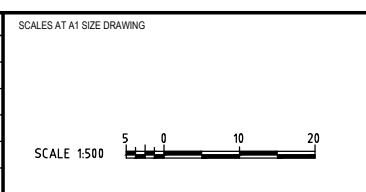

DESIGNER

Member of the Surbana Jurong Group
ABN 47 065 475 149

LEVEL 9, 12 MOORE STREET
CANBERRA ACT 2601 AUSTRALIA
SMEC PROJECT No 3002750

CLIENT

Transport Canberra & City Services

PROJECT TITLE WILLIAM HOVELL DRIVE DUPLICATION		PROJECT / DRAWING No. 3002750-DDTS-1667	
DDTS SHEET 7		REVISION B	
SCALE AS SHOWN	PHASE DETAIL DESIGN		