

THE PINNACLE NATURE RESERVE

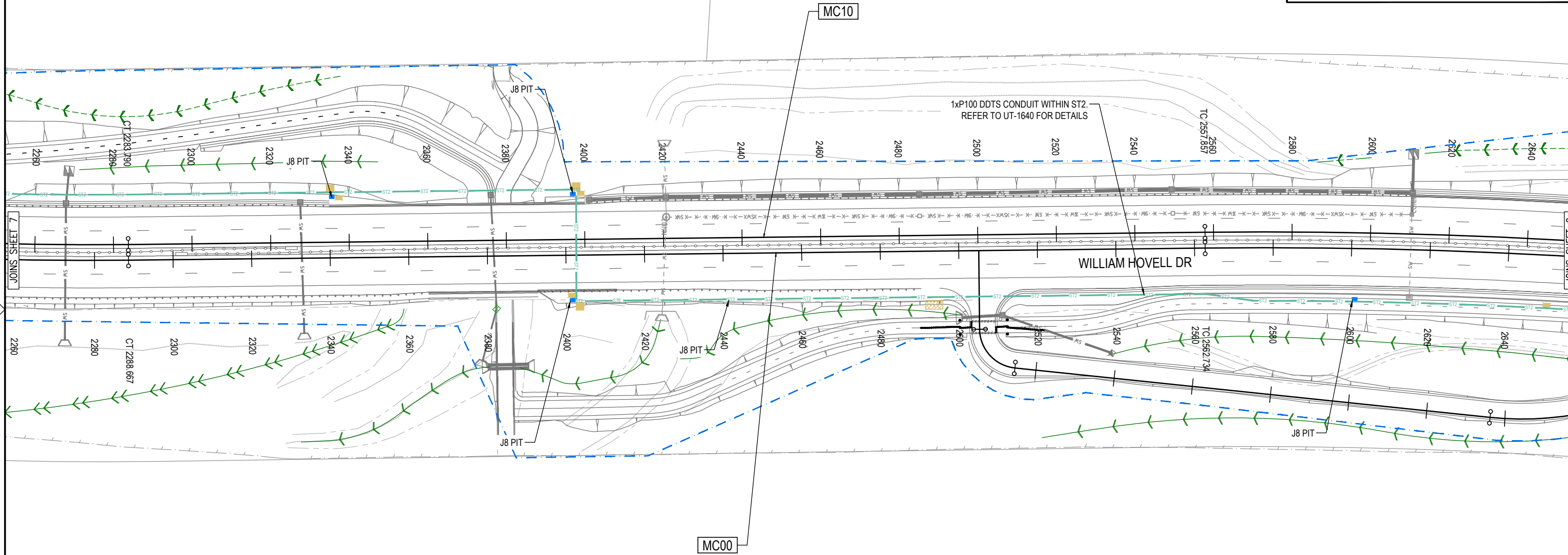
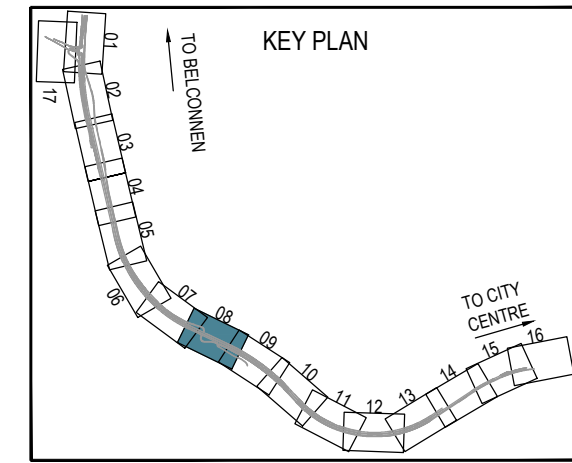

KAMA NATURE RESERVE

- NOTES:**
- FOR NOTES AND LEGEND REFER DRGS DDTs-1651 AND DDTs-1652.
 - FOR OTHER DESIGN PACKAGES REFER TO DESIGN PACKAGE LIST ON DRG DDTs-1650.

150 mm ON ORIGINAL
A1
0
10
20
30
40
50
60
70
80
90
100
110
120
130
140
150

DRAWING FILE LOCATION / NAME V:_Vault\Projects\3002750\CAD\DWG\09_1_DDTs_Digital_Data_And_Technology_Systems\3002750-DDTS-1668.dwg		PLOT DATE 23 May 2024		TIME 16:51:56		
EXTERNAL REFERENCE FILES		REV	DATE	AMENDMENT / REVISION DESCRIPTION		
		A	29.02.2024	DRAFT DOCUMENT READINESS (DR) SUBMISSION		
		B	24.05.2024	FINAL DOCUMENT READINESS (DR) SUBMISSION		
		WVR No.	0036	T.VN		
		APPROVAL	0037	T.VN		
		TITLE	DRAFTER <i>N. BROOKE-TAYLOR</i>			
		NAME	DRAFTING CHECK <i>X. SECUBAN</i>			
		DESIGNER	<i>T. THINN</i>			
		DESIGN CHECK	<i>L. MULYADI</i>			
		PROJECT MANAGER	<i>K. DECANHA</i>			
		PROJECT DIRECTOR	<i>T. VAN NIEKERK</i>			

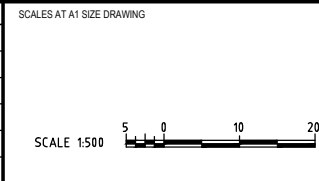

DESIGNER

Member of the Surbana Jurong Group
ABN 47 065 475 149

LEVEL 9, 12 MOORE STREET
CANNBERRA ACT 2601 AUSTRALIA
SMEC PROJECT No 3002750

CLIENT

Transport Canberra & City Services

PROJECT TITLE WILLIAM HOVELL DRIVE DUPLICATION		PROJECT / DRAWING No. 3002750-DDTS-1668		REVISION B
DDTS SHEET 8		SCALE AS SHOWN	PHASE DETAIL DESIGN	

DR