

THE PINNACLE NATURE RESERVE

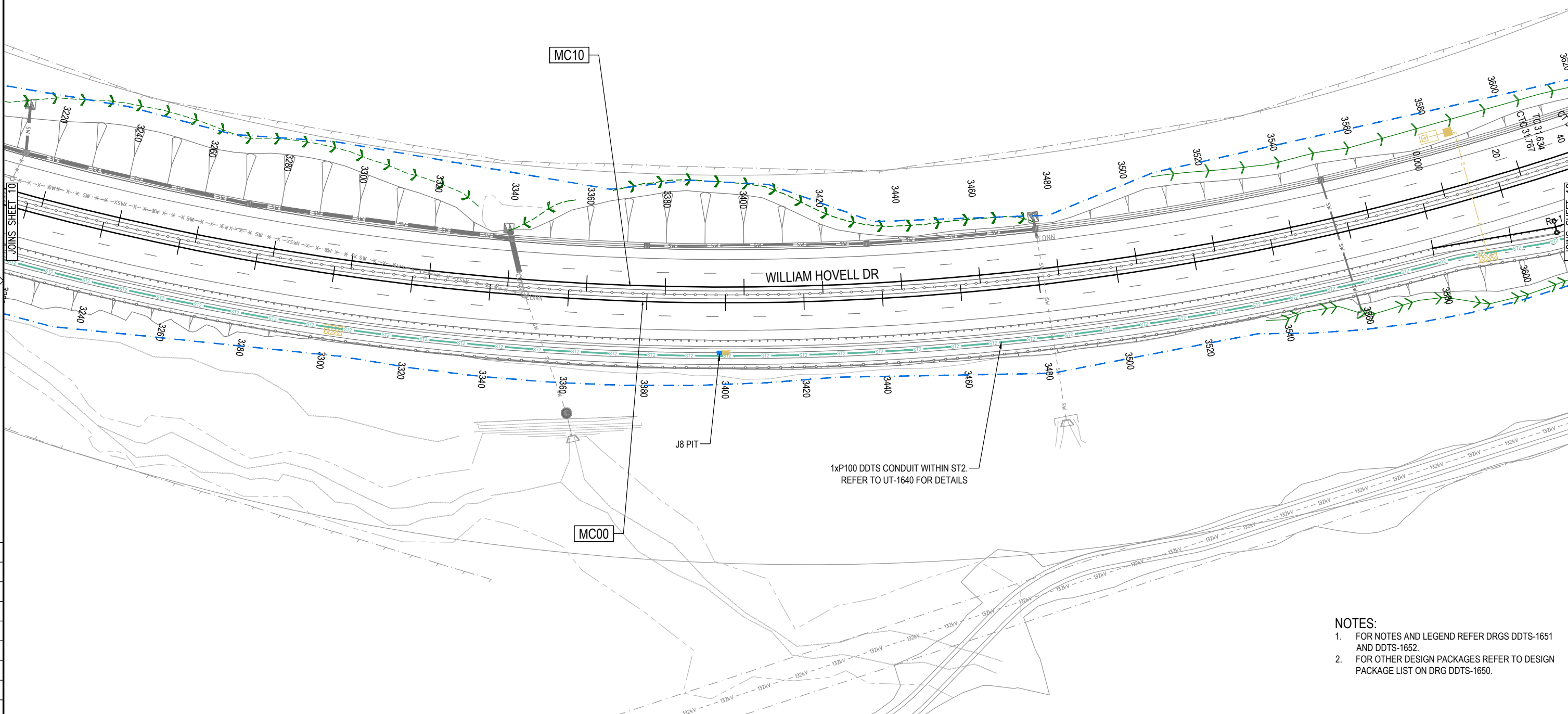
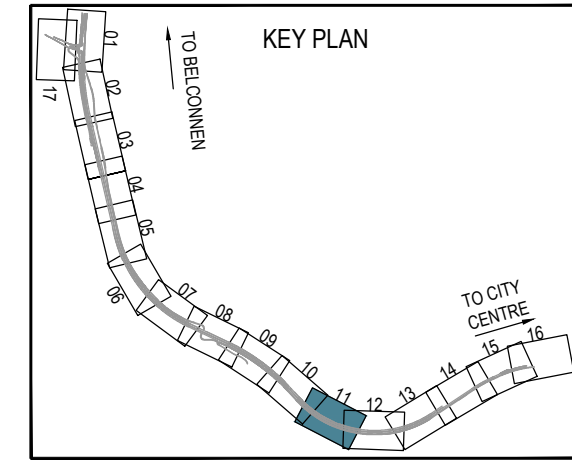

150 mm ON ORIGINAL
A1

DR

DRAWING FILE LOCATION / NAME
V:\Vault\Projects\3002750\CAD\DWG\09_1_DDTs_Digital_Data_And_Technology_Systems\3002750-DDTs-1671.dwg

PLOT DATE: 23 May 2024
TIME: 16:53:50

| REV | DATE | AMENDMENT / REVISION DESCRIPTION | WVR No. | APPROVAL | TITLE | NAME |
|-----|------------|--|---------|----------|------------------|-------------------------|
| A | 29.02.2024 | DRAFT DOCUMENT READINESS (DR) SUBMISSION | 0036 | T.VN | DRAFTER | <i>N. BROOKE-TAYLOR</i> |
| B | 24.05.2024 | FINAL DOCUMENT READINESS (DR) SUBMISSION | 0037 | T.VN | DRAFTING CHECK | <i>X. SECUBAN</i> |
| | | | | | DESIGNER | <i>T. THINN</i> |
| | | | | | DESIGN CHECK | <i>L. MULYADI</i> |
| | | | | | PROJECT MANAGER | <i>K. DECANHA</i> |
| | | | | | PROJECT DIRECTOR | <i>T. VAN NIEKERK</i> |

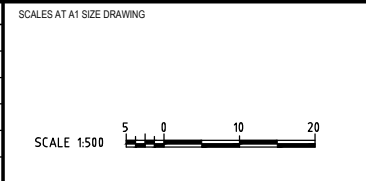

DESIGNER

Member of the Surlana Jurong Group
ABN 47 065 475 149

LEVEL 9, 12 MOORE STREET
CANNBERRA ACT 2601 AUSTRALIA
SMEC PROJECT No 3002750

CLIENT

Transport Canberra & City Services

| | | | |
|---------------|---------------|----------------------------------|----------|
| PROJECT TITLE | | WILLIAM HOVELL DRIVE DUPLICATION | |
| | | DDTS SHEET 11 | |
| SCALE | PHASE | PROJECT / DRAWING No. | REVISION |
| AS SHOWN | DETAIL DESIGN | 3002750-DDTS-1671 | B |