

- NOTES:**
- FOR UTILITIES NOTES AND LEGEND REFER DRG. UT-1601 AND UT-1602
 - FOR OTHER DESIGN PACKAGES REFER TO DESIGN PACKAGE LIST ON DRG. UT-1601

DR

150 mm ON ORIGINAL

DRAWING FILE LOCATION / NAME V:_Vault\Projects\3002750\CAD\DWG\09_1_DDTs_Digital_Data_And_Technology_Systems\3002750-DDTS-1676.dwg		PLOT DATE 23 May 2024	TIME 16:56:42
EXTERNAL REFERENCE FILES	REV	DATE	AMENDMENT / REVISION DESCRIPTION
	A	29.02.2024	DRAFT DOCUMENT READINESS (DR) SUBMISSION
	B	24.05.2024	FINAL DOCUMENT READINESS (DR) SUBMISSION

WVR No.	APPROVAL	TITLE	NAME
0036	T.VN	DRAFTER	N. BROOKE-TAYLOR
0037	T.VN	DRAFTING CHECK	X. SECUBAN
		DESIGNER	T. THINN
		DESIGN CHECK	L. MULYADI
		PROJECT MANAGER	K. DECANHA
		PROJECT DIRECTOR	T. VAN NIEKERK

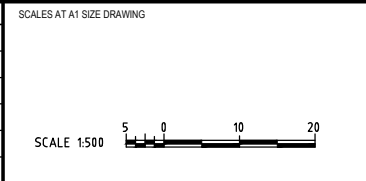

DESIGNER

Member of the Surbana Jurong Group
ABN 47 065 475 149

LEVEL 9, 12 MOORE STREET
CANBERRA ACT 2601 AUSTRALIA
SMEC PROJECT No 3002750

CLIENT

Transport Canberra & City Services

PROJECT TITLE WILLIAM HOVELL DRIVE DUPLICATION		PROJECT / DRAWING No. 3002750-DDTS-1676	
DDTS SHEET 16		REVISION B	
SCALE AS SHOWN	PHASE DETAIL DESIGN		