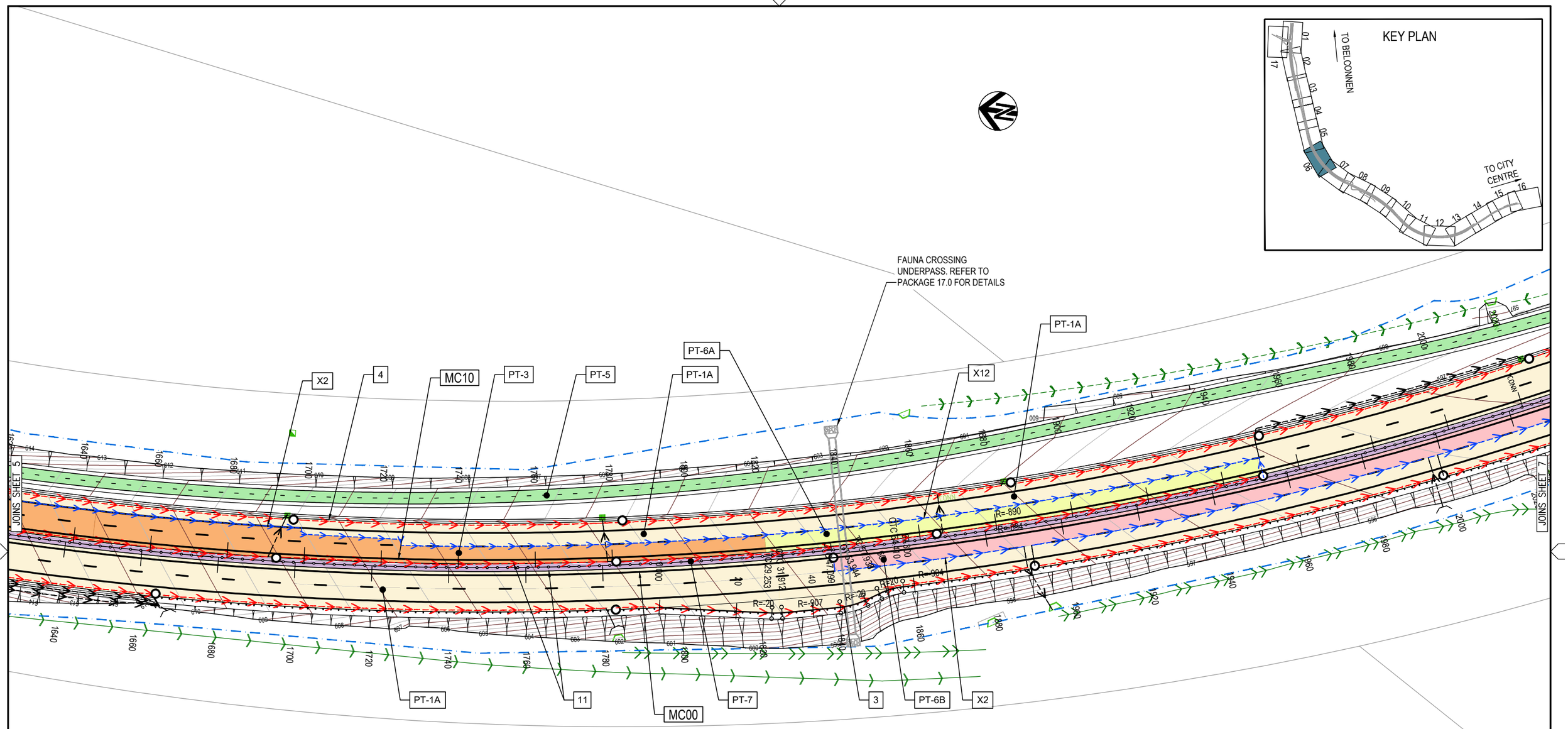

NOTES:

1. FOR NOTES AND LEGEND REFER DRG. PV-1701
2. FOR OTHER DESIGN PACKAGES REFER TO DESIGN PACKAGE LIST ON DRG PV-1700

DR

150 mm ON ORIGINAL

A1

DRAWING FILE LOCATION / NAME: V:_Vault\Projects\3002750\CAD\DWG\10_PV_Pavement\3002750-PV-1715.dwg

PLOT DATE: 24 May 2024 TIME: 10:06:41

EXTERNAL REFERENCE FILES

X,WHD_FRAME_500
X,3002750_SMEC_a1
X,WHD_DES_CAD
X,WHD_DES_CTRL_500
X,WHD_SURVX
X,WHD_AVWX
X,WHD_DES_BRRY
X,WHD_KEY_500
X,WHD_NOTE_PV
X,WHD_SHEET_TXT_PV
X,WHD_DRN
X,WHD_PAV
X,WHD_SKLEX
X,WHD_DOBR
X,WHD_FAUNA_UNDERPASS_DES
X,WHD_CULVERT_BRIDGE_DES
X,WHD_DES_DRAT

REV	DATE	AMENDMENT / REVISION DESCRIPTION	WVR No.	APPROVAL
A	19.06.2020	PRELIMINARY SKETCH PLAN	0007	DK
B	08.10.2020	PRELIMINARY SKETCH PLAN	0014	DK
C	13.11.2020	PRELIMINARY SKETCH PLAN SUBMISSION	0015	DK
D	29.02.2024	DRAFT DOCUMENT READINESS (DR) SUBMISSION	0036	T.VN
E	24.05.2024	FINAL DOCUMENT READINESS (DR) SUBMISSION	0037	T.VN

TITLE	NAME
DRAFTER	N. BROOKE-TAYLOR
DRAFTING CHECK	X. SEGUBAN
DESIGNER	N. GALE
DESIGN CHECK	J. MEYER
PROJECT MANAGER	K. DECANHA
PROJECT DIRECTOR	T. VAN NIEKERK

SCALES AT A1 SIZE DRAWING

SCALE 1:500 5 0 10 20

DESIGNER

SMEC
Member of the Surbana Jurong Group
ABN 47 065 475 149
LEVEL 9, 12 MOORE STREET
CANBERRA ACT 2601 AUSTRALIA
SMEC PROJECT No 3002750

CLIENT

ACT Government
Transport Canberra & City Services

PROJECT TITLE

WILLIAM HOVELL DRIVE DUPLICATION

PAVEMENT PLAN
SHEET 6

SCALE	PHASE	PROJECT / DRAWING No.	REVISION
AS SHOWN	DETAIL DESIGN	3002750-PV-1715	E