

THE PINNACLE NATURE RESERVE

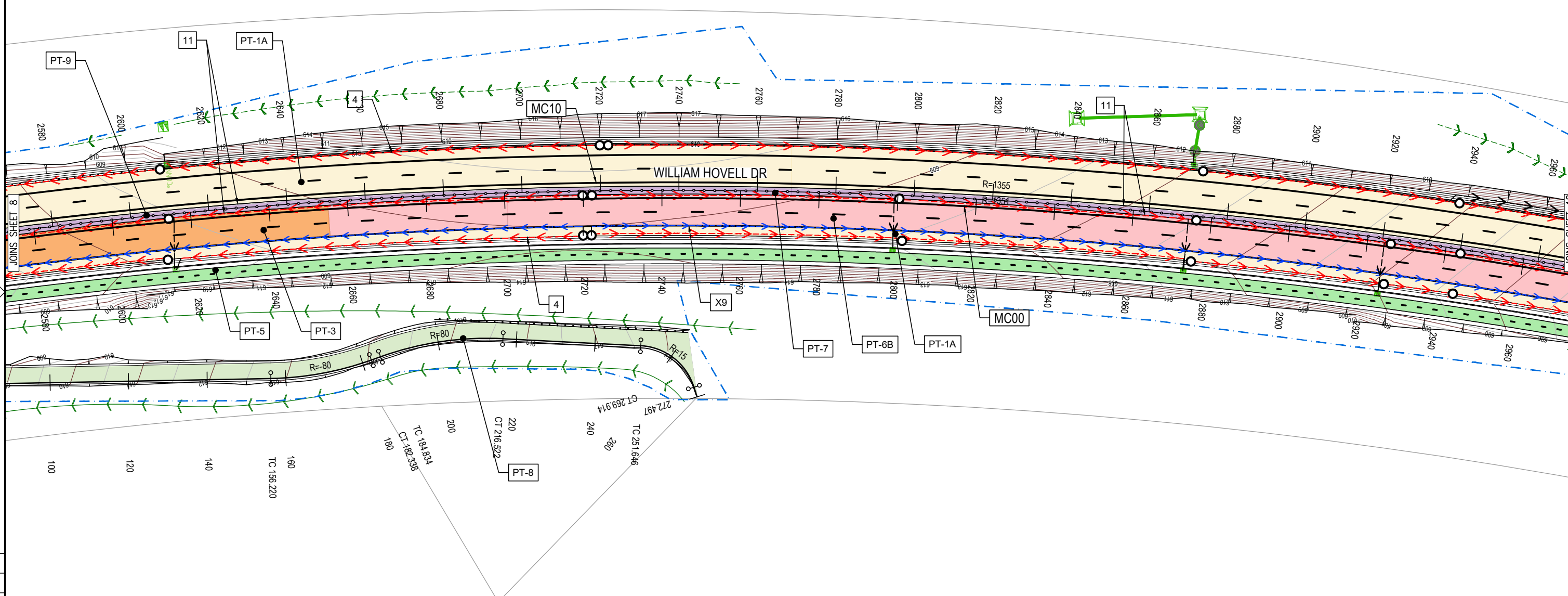
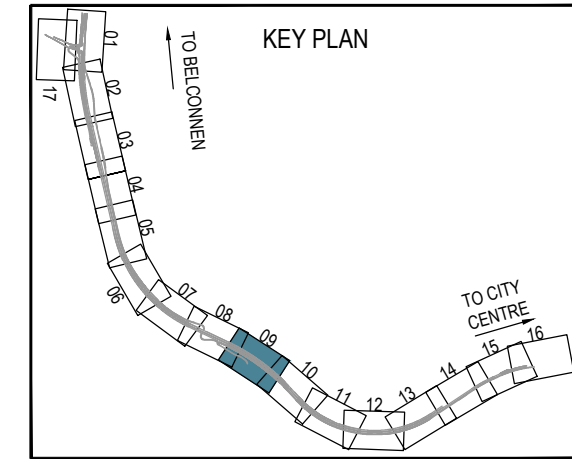

- NOTES:
- FOR NOTES AND LEGEND REFER DRG. PV-1701
 - FOR OTHER DESIGN PACKAGES REFER TO DESIGN PACKAGE LIST ON DRG PV-1700

150 mm ON ORIGINAL

DRAWING FILE LOCATION / NAME
V:\Vault\Projects\3002750\CAD\DWG\10_PV_Pavement\3002750-PV-1718.dwg

PLOT DATE
24 May 2024

TIME
10:09:58

REV	DATE	AMENDMENT / REVISION DESCRIPTION
A	19.06.2020	PRELIMINARY SKETCH PLAN
B	08.10.2020	PRELIMINARY SKETCH PLAN
C	13.11.2020	PRELIMINARY SKETCH PLAN SUBMISSION
D	29.02.2024	DRAFT DOCUMENT READINESS (DR) SUBMISSION
E	24.05.2024	FINAL DOCUMENT READINESS (DR) SUBMISSION

WVR No.	APPROVAL	TITLE	NAME
0007	DK	DRAFTER	N. BROOKE-TAYLOR
0014	DK	DRAFTING CHECK	X. SECUBAN
0015	DK	DESIGNER	N. GALE
0036	T.VN	DESIGN CHECK	J. MEYER
0037	T.VN	PROJECT MANAGER	K. DECANHA
		PROJECT DIRECTOR	T. VAN NIEKERK

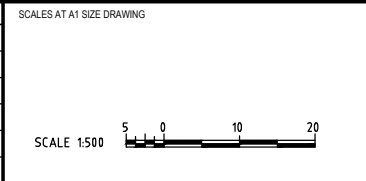

DESIGNER

Member of the Surlana Jurong Group
ABN 47 065 475 149

LEVEL 9, 12 MOORE STREET
CANBERRA ACT 2601 AUSTRALIA
SMEC PROJECT No 3002750

CLIENT

Transport Canberra & City Services

PROJECT TITLE WILLIAM HOVELL DRIVE DUPLICATION	
PAVEMENT PLAN SHEET 9	
SCALE AS SHOWN	PHASE DETAIL DESIGN
PROJECT / DRAWING No. 3002750-PV-1718	REVISION E

DR