



**WILLIAM HOVELL DR**

RELOCATE  
R4-18(90)  
RELOCATE  
R4-18(90)

JOINS SHEET 9

JOINS SHEET 11

SIGNS TO BE REMOVED / RELOCATED

SIGN_NO	DESCRIPTION	HAND	SIZE	ASSET NO	TOTAL
R4-1	SPEED LIMIT (90)		B		2

**NOTES**  
1. FOR GENERAL NOTES AND LEGEND REFER DRG No. 3002750-TCD-1801

**DR**

DRAWING FILE LOCATION / NAME  
V:\\_Vault\Projects\3002750\CAD\DWG\15\_TC\_Signs\_Lines\3002750-TCD-1820.dwg

PLOT DATE 24 May 2024  
TIME 10:20:33

REV	DATE	AMENDMENT / REVISION DESCRIPTION	WVR No.
A	19.06.2020	PRELIMINARY SKETCH PLAN	0007
B	08.10.2020	PRELIMINARY SKETCH PLAN	0014
C	13.11.2020	PRELIMINARY SKETCH PLAN SUBMISSION	0015
D	28.11.2020	DRAFT - ISSUED FOR RSA	0029
E	29.02.2024	DRAFT DOCUMENT READINESS (DR) SUBMISSION	0036
F	24.05.2024	FINAL DOCUMENT READINESS (DR) SUBMISSION	0037

APPROVAL	TITLE	NAME
DK	DRAFTER	N. BROOKE-TAYLOR
DK	DRAFTING CHECK	X. SEGUBAN
T.VN	DESIGNER	T. THINN
T.VN	DESIGN CHECK	L. MULYADI
T.VN	PROJECT MANAGER	K. DECANHA
T.VN	PROJECT DIRECTOR	T. VAN NIEKERK

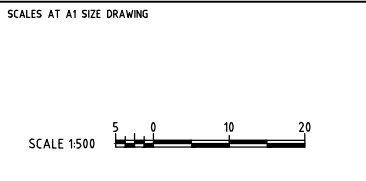

DESIGNER

**SMC AUSTRALIA PTY LTD**  
 ABN 47 865 475 149  
 SUITE 2, LEVEL 1, 243 NORTHBOURNE AVENUE  
 LYNEHAM ACT 2602 AUSTRALIA  
 PH (02) 6234 1900 FAX (02) 6234 1966  
**SMC PROJECT No 3002750**

CLIENT

**ACT**  
 Government  
 Transport Canberra & City Services

PROJECT TITLE		WILLIAM HOVELL DRIVE DUPLICATION	
		TRAFFIC CONTROL DEVICES DEMOLITION PLAN SHEET 10	
SCALE	PHASE	PROJECT / DRAWING No.	REVISION
AS SHOWN	DETAIL DESIGN	3002750-TCD-1820	F

150 mm ON ORIGINAL