

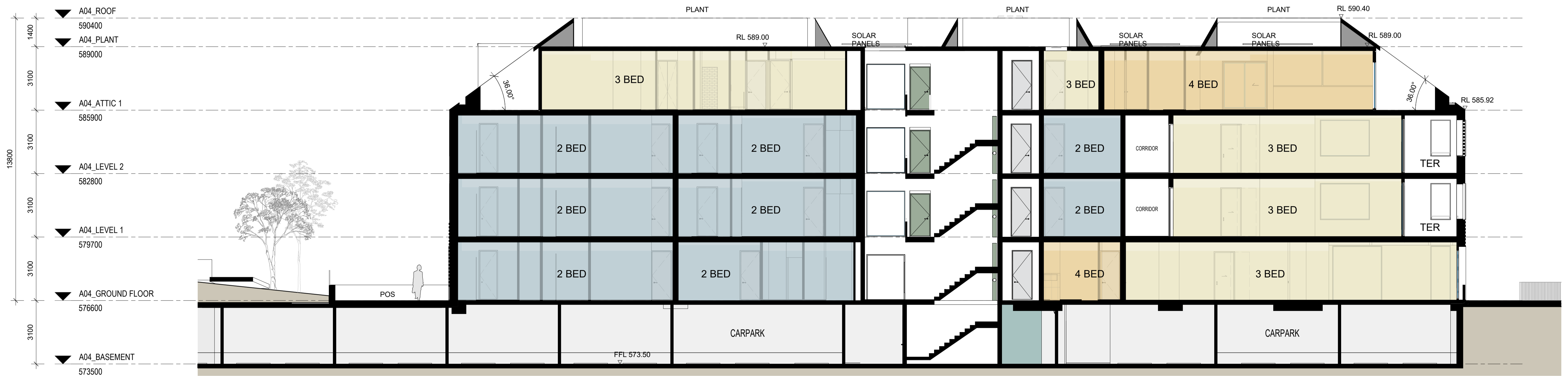

1 **A04 - Section AA**
DA-A-0241 1: 100@A1



2 **A04 - Section BB**
DA-A-0241 1: 100@A1

Nominated Architects: Adam Haddow-7188 | John Pradel-7004

In accepting and utilizing this document the recipient agrees that SJB Architecture (NSW) Pty. Ltd. ACN 081 094 724 T/A SJB Architects, retain all common law, statutory law and other rights including copyright and intellectual property rights. The recipient agrees not to use this document for any purpose other than as intended, and to waive all claims against SJB Architects resulting from unauthorised changes, or to reuse the document on other projects without the prior written consent of SJB Architects. Under no circumstances shall transfer of this document be deemed a sale. SJB Architects makes no warranties of fitness for any purpose. The Builder/Contractor shall verify job dimensions prior to any work commencing. Use figured dimensions only. Do not scale drawings.

Rev	Date	Revision
1	30.06.2023	FOR INFORMATION
2	05.07.2023	FOR INFORMATION
3	11.08.2023	ISSUE FOR DA
4	23.08.2023	ISSUE FOR DA

Revision

By Chk.

SC JL
SC JL
DM DM
JL DM

Architect

SJB Architects
Landscape Architect

McGregor Coxall

Electrical Engineer

S4B

Mechanical Engineer

S4B

Structural Engineer

Sellick

Hydraulic Engineer

THCS

Town Planner

Civil Engineer

Sellick

ESD Consultant

DDA/Access Consultant

Traffic Engineer

BCA Consultant

Client

DOMA

Project

BRICKWORKS Yarralumla, ACT 2600

Building

BUILDING A04

Drawing Name

Sections

Job No.

5479

Scale

1: 100

Sheet Size

@ A1

Drawn

DM

Chk.

EW

Revision

/ 4

Date

23.08.2023

Sheet Size

@ A1

Drawn

DM

Chk.

EW

Revision

/ 4

Scale

1: 100

Sheet Size

@ A1

Drawn

DM

Chk.

EW

Revision

/ 4

Level 2
490 Crown Street
Surry Hills NSW
2010 Australia
T 61 2 9380 9911
F 61 2 9380 9922
www.sjb.com.au



FOR APPROVAL