

1 A01 - Section AA  
DA-A-0211 1:100@A1

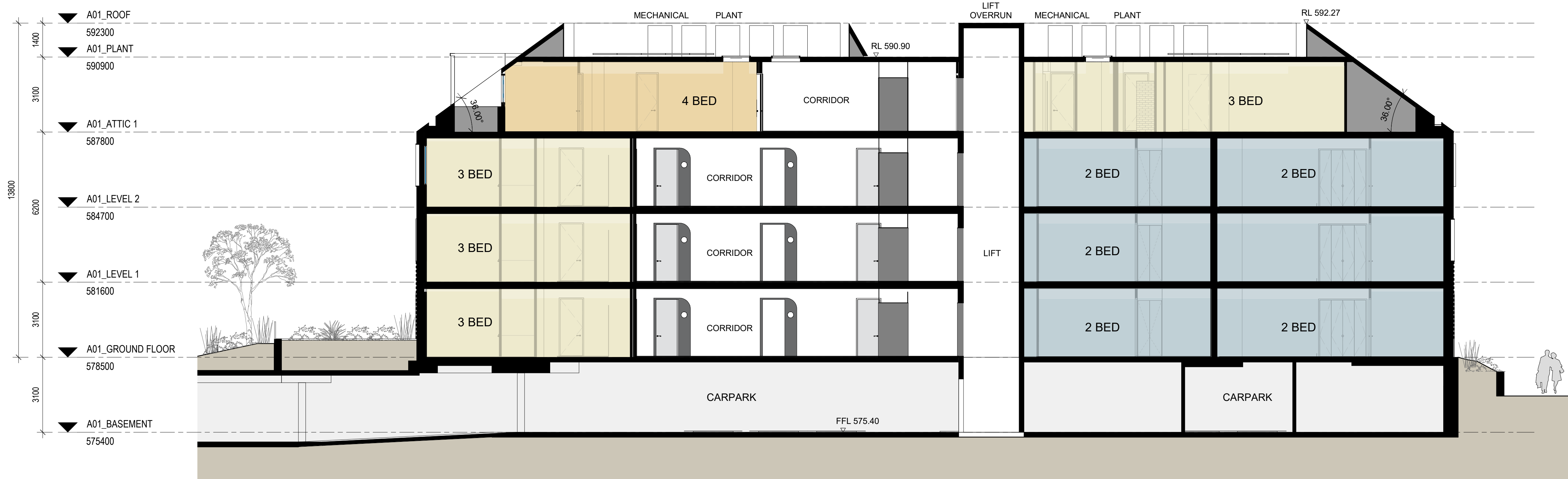

2 A01 - Section BB  
DA-A-0211 1:100@A1

Nominated Architects: Adam Haddow-7188 | John Pradel-7004

In accepting and utilizing this document the recipient agrees that SJB Architecture (NSW) Pty. Ltd. ACN 081 094 724 T/A SJB Architects, retain all common law, statutory law and other rights including copyright and intellectual property rights. The recipient agrees not to use this document for any purpose other than as intended; to waive all claims against SJB Architects resulting from unauthorised changes; or to reuse the document on other projects without the prior written consent of SJB Architects. Under no circumstances shall transfer of this document be deemed a sale. SJB Architects makes no warranties of fitness for any purpose. The Builder/Contractor shall verify job dimensions prior to any work commencing. Use figured dimensions only. Do not scale drawings.

Rev	Date	Revision
1	30.06.2023	FOR INFORMATION
2	05.07.2023	FOR INFORMATION
3	11.08.2023	ISSUE FOR DA
4	23.08.2023	ISSUE FOR DA

By	Chk.	Architect
SC	JL	SJB Architects
SC	JL	Landscape Architect
DM	DM	McGregor Coxall
JL	DM	Electrical Engineer
		S4B
		Mechanical Engineer
		S4B

Structural Engineer	ESD Consultant	Traffic Engineer	BCA Consultant
Sellick	DDA/Access Consultant		
Hydraulic Engineer			
THCS			
Town Planner			
Civil Engineer			
Sellick			

Client	Project
DOMA	BRICKWORKS Yarralumla, ACT 2600
	Building
	BUILDING A01
	Drawing Name
	Sections

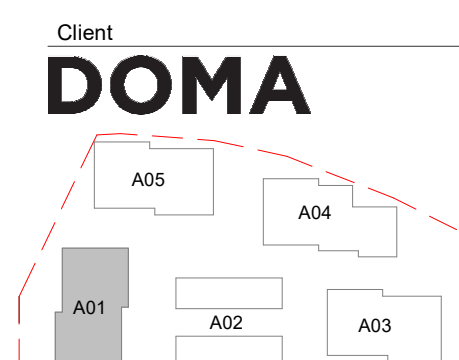

Date	Scale	Sheet Size
23.08.2023	1:100	@ A1
Drawn	Chk.	Revision
DM	EW	4
Job No.	Drawing No.	Revision
5479	DA-A-0611	4

Level 2  
490 Crown Street  
Surry Hills NSW  
2010 Australia  
T 61 2 9380 9911  
F 61 2 9380 9922  
www.sjb.com.au



FOR APPROVAL