

EXTERIOR FINISHES

- ROOF CLADDING**
- MT-02: STEEL ROOF - DARK GREY
- EXTERNAL FINISHES**
- MT-01: RIBBED STEEL WALL SHEETING - DARK GREY
- MT-03: METAL SCREENING DEVICE - DARK GREY
- EC-01: FIBRE CEMENT SHEET - DARK GREY
- BK-01: BRICK IN COMMON BOND - SANDY COLOUR
- BK-01A: AS ABOVE, SOLDIER COURSING
- BK-02: BRICK IN PATTERN/TEXTURED BOND - SANDY COLOUR
- BK-03: BRICK IN HIT & MISS BOND - SANDY COLOUR
- GL-01: CLEAR GLASS
- TB-01: TIMBER VERTICAL CLADDING

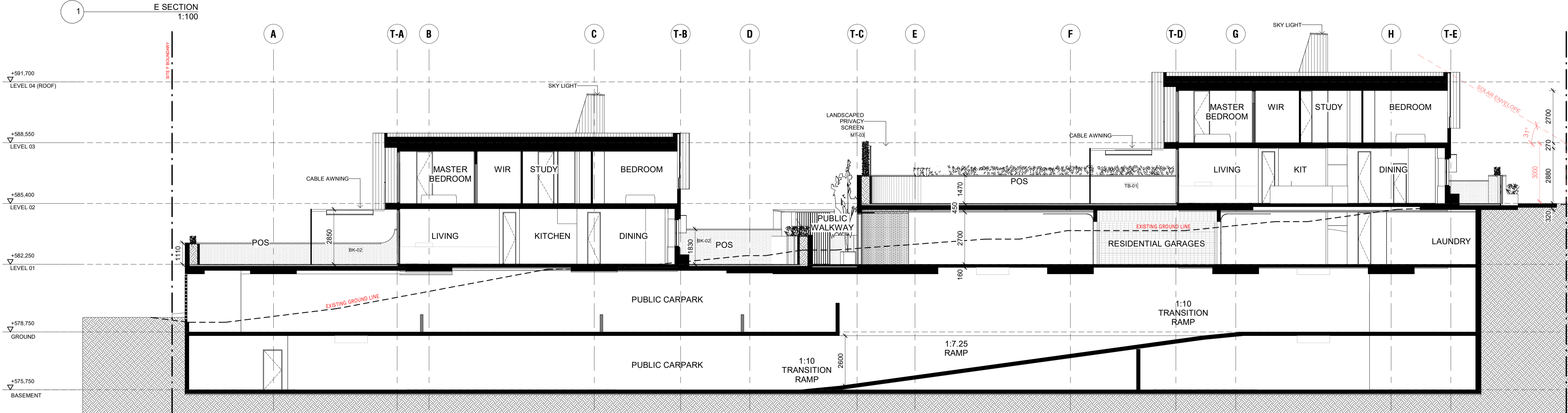
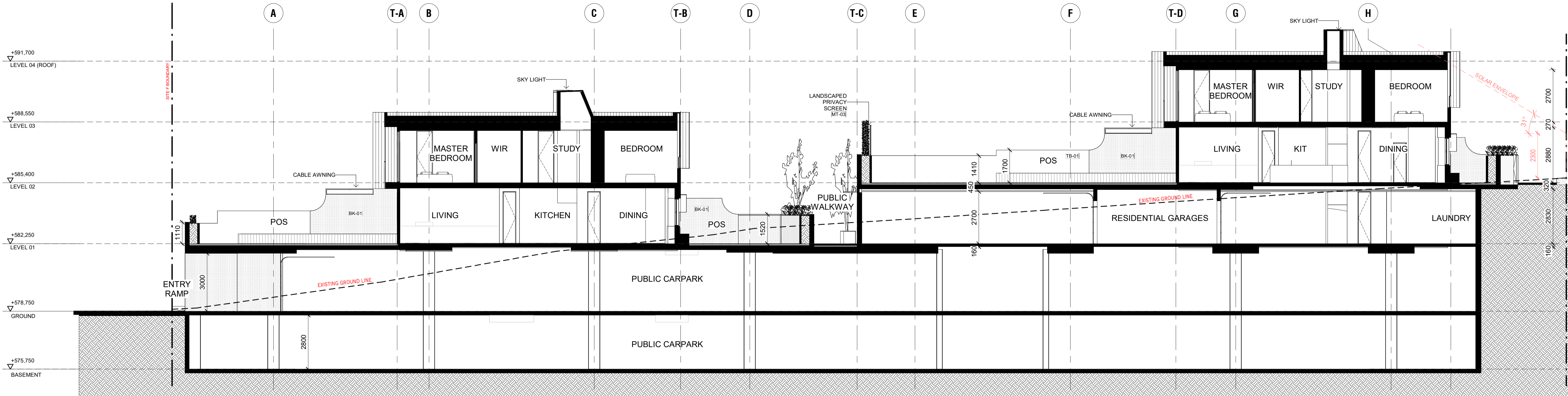

Rev	date	purpose
DA01	04/08/23	DA ISSUE
DA02	09/09/23	DA ISSUE
DA03	14/09/23	DA ISSUE
DA04	22/08/23	DA ISSUE
DA05	28/08/23	DA ISSUE

CUMULUS

copyright
Cumulus Studio Pty Ltd
 info@cumulus.studio
 MELBOURNE Level 1, 26 Willem St
 Balicawan, VIC 3103 +61 (0) 9521 4518

general notes
 These drawings show design intent & are suitable as a guide only. Do not scale off the drawings. All dimensions in millimetres. Dimensions of existing building are indicative only - they should not be relied on and are to be verified on site before commencing work. All documents shall be read in conjunction with specifications and any consultants detail. All work shall be in accordance with the Building Code of Australia, relevant Australian Standards & local authority by-laws and regulations. Any discrepancies, errors or omissions shall be referred to the Architects. Drawings are not to be used for construction until issued Construction

accredited designer:
Cumulus Studio Pty Ltd
 (Keith Westbrook), 2755

drawn by
 Author

checked by
 Checker

reason of issue
DEVELOPMENT APPLICATION

project:
Yarralumla Brickworks
SITE F
 Canberra Brickworks
 Yarralumla
 ACT, 2600

drawing title
SECTIONS E + F

(DEVELOPMENT APPLICATION)

print date
 07/08/23

original size
 A1

drawing n°
 J20776-DA22

revision
 DA05