

Sun View - 21-June-18 - 9AM

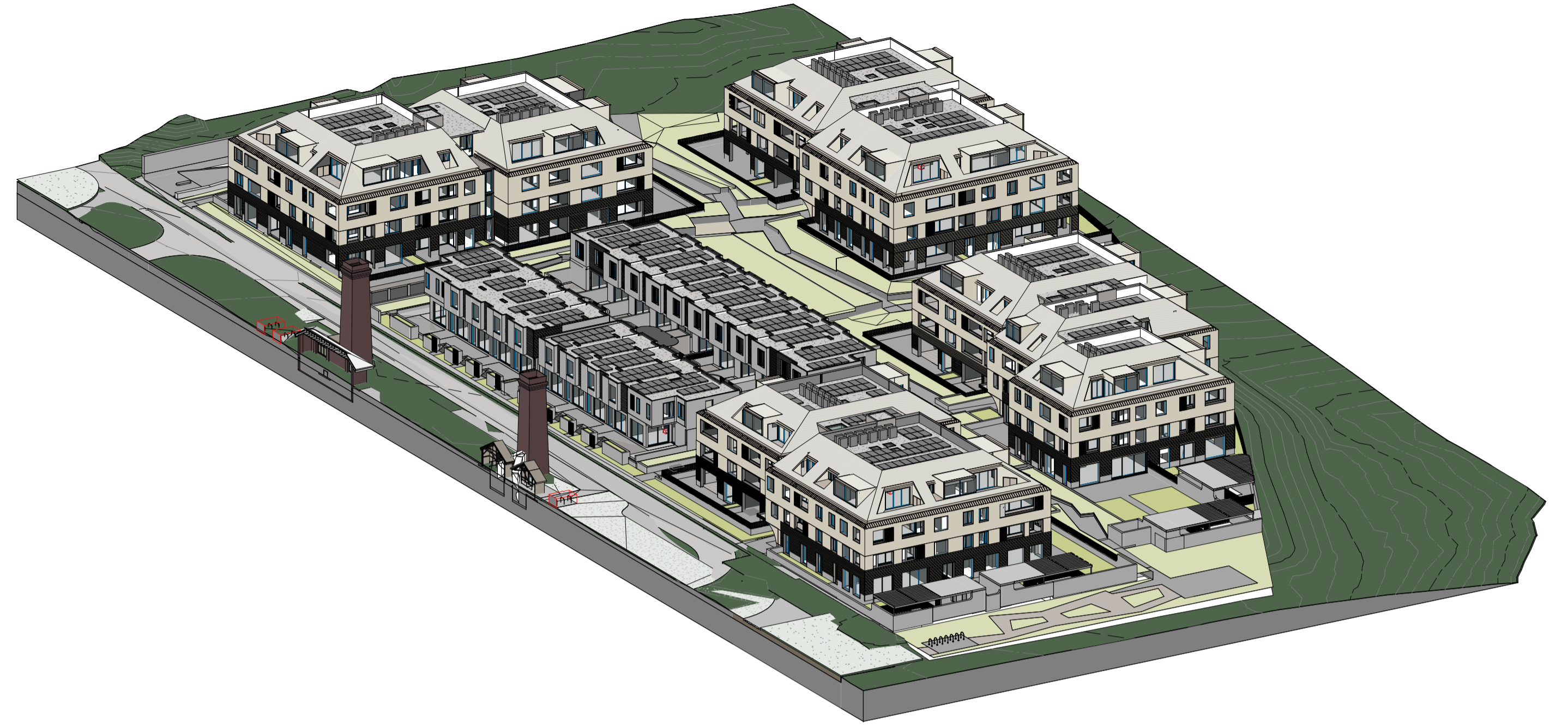

Sun View - 21-June-18 - 9:30AM

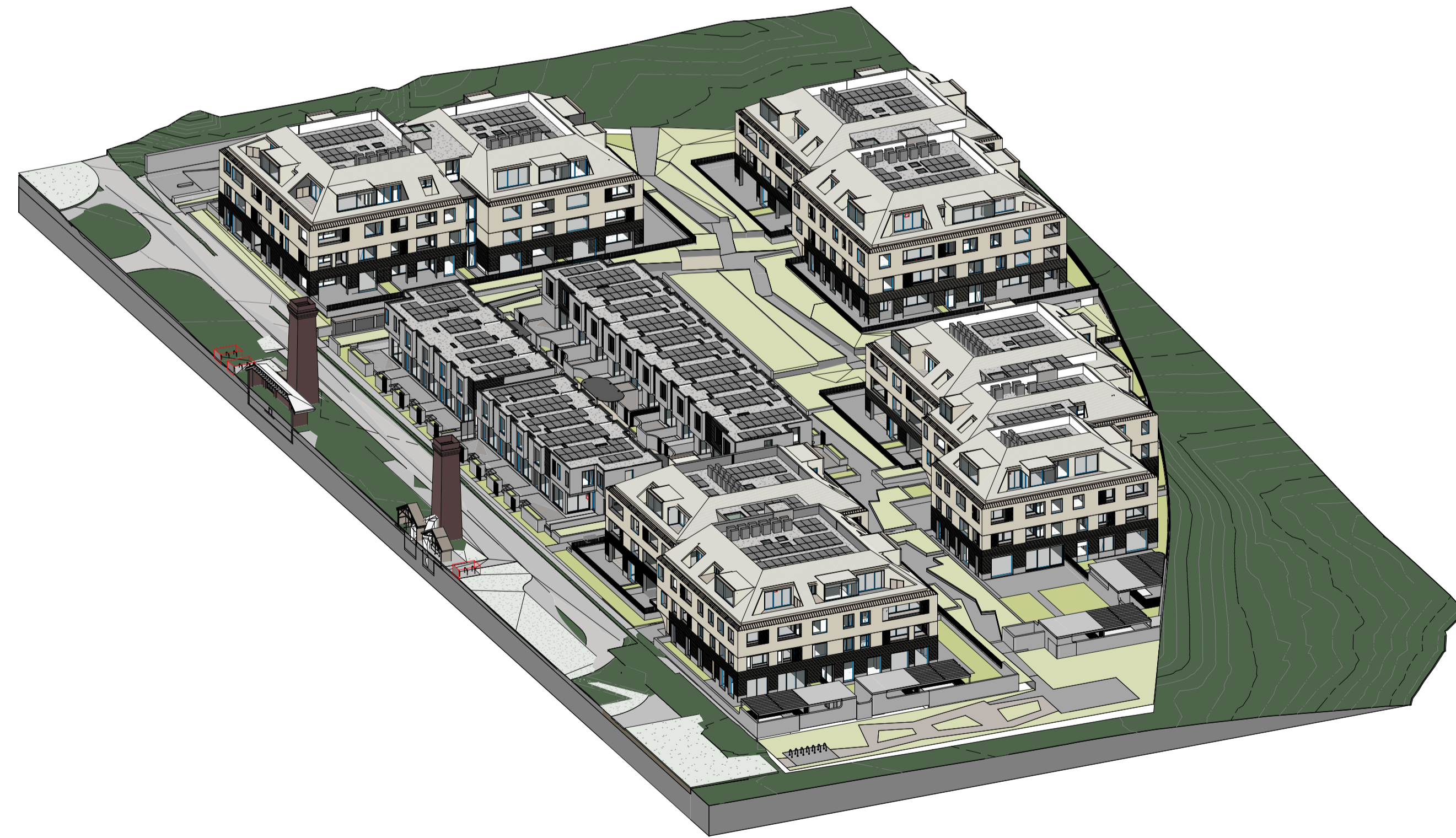

Sun View - 21-June-18 - 10AM

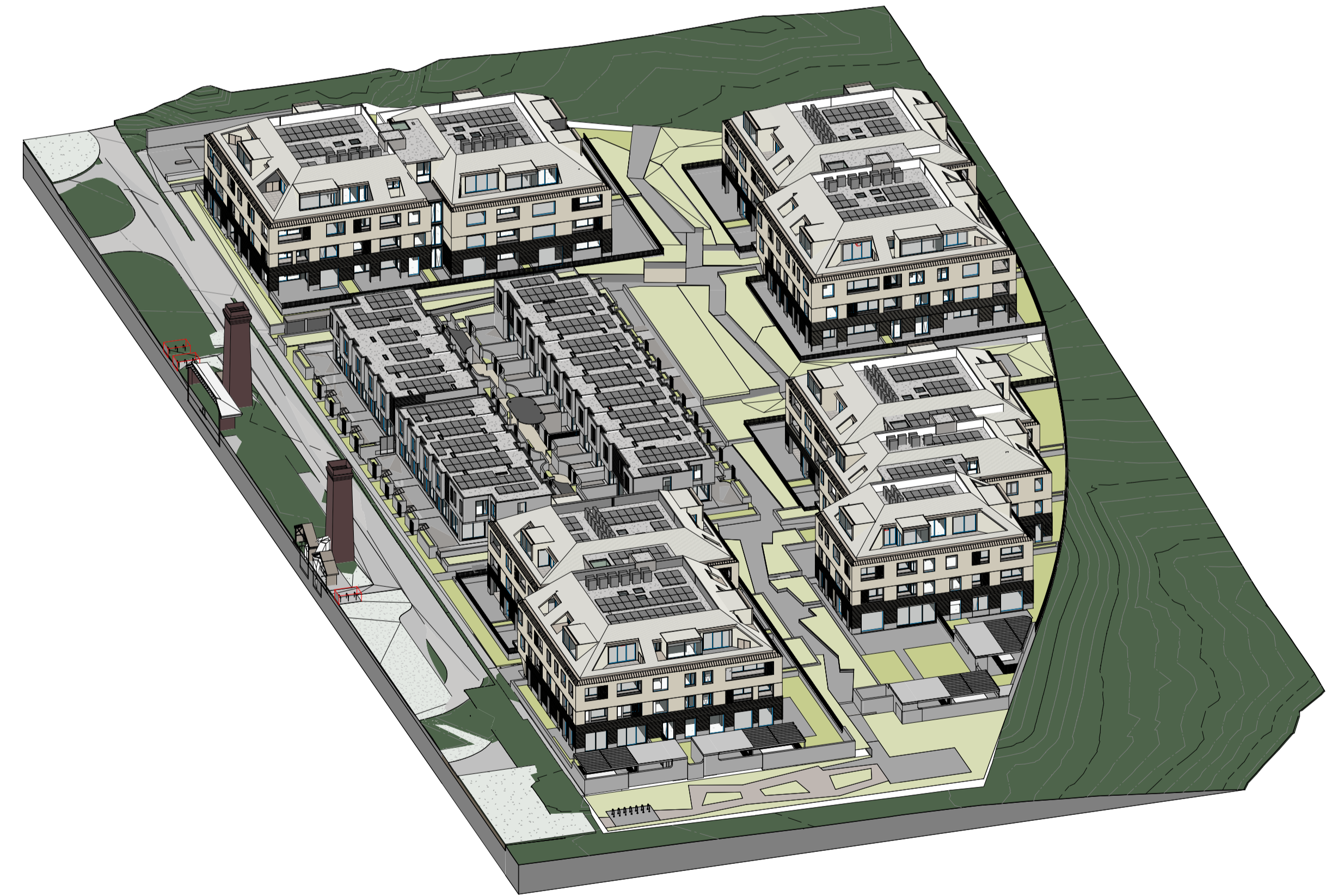

Sun View - 21-June-18 - 10:30AM

Nominated Architects: Adam Haddow-7188 | John Pradel-7004

In accepting and utilizing this document the recipient agrees that SJB Architecture (NSW) Pty. Ltd. ACN 081 094 724 T/A SJB Architects, retain all common law, statutory law and other rights including copyright and intellectual property rights. The recipient agrees not to use this document for any purpose other than as intended use; to waive all claims against SJB Architects resulting from unauthorised changes; or to reuse the document on other projects without the prior written consent of SJB Architects. Under no circumstances shall transfer of this document be deemed a sale. SJB Architects makes no warranties of fitness for any purpose. The Builder/Contractor shall verify job dimensions prior to any work commencing. Use figured dimensions only. Do not scale drawings.

Rev	Date	Revision
1	30.06.2023	FOR INFORMATION
2	05.07.2023	FOR INFORMATION
3	11.08.2023	ISSUE FOR DA
4	23.08.2023	ISSUE FOR DA

By	Chk.
SC	JL
SC	JL
DM	DM
JL	DM

Architect
SJB Architects
 Landscape Architect
McGregor Coxall
 Electrical Engineer
S4B
 Mechanical Engineer
S4B

Structural Engineer
Sellick
 Hydraulic Engineer
THCS
 Town Planner

 Civil Engineer
Sellick

ESD Consultant

 DDA/Access Consultant

 Traffic Engineer

 BCA Consultant

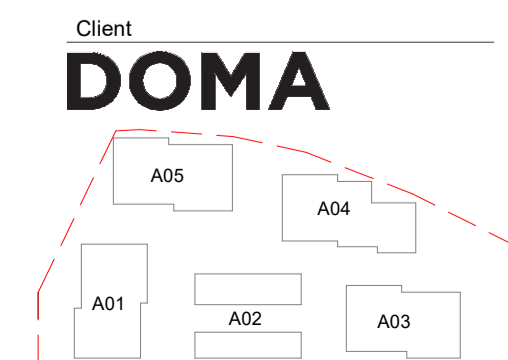

Project
BRICKWORKS Yarralumla, ACT 2600
 Building
PRECINCT 1
 Drawing Name
Solar Access - View from the Sun Sheet 01

Date	Scale	Sheet Size
23.08.2023		@ A1
Drawn	Chk.	
DM	EW	
Job No.	Drawing No.	Revision
5479	DA-A-3031	/ 4

Level 2
 490 Crown Street
 Surry Hills NSW
 2010 Australia
 T 61 2 9380 9911
 F 61 2 9380 9922
 www.sjb.com.au



FOR APPROVAL