

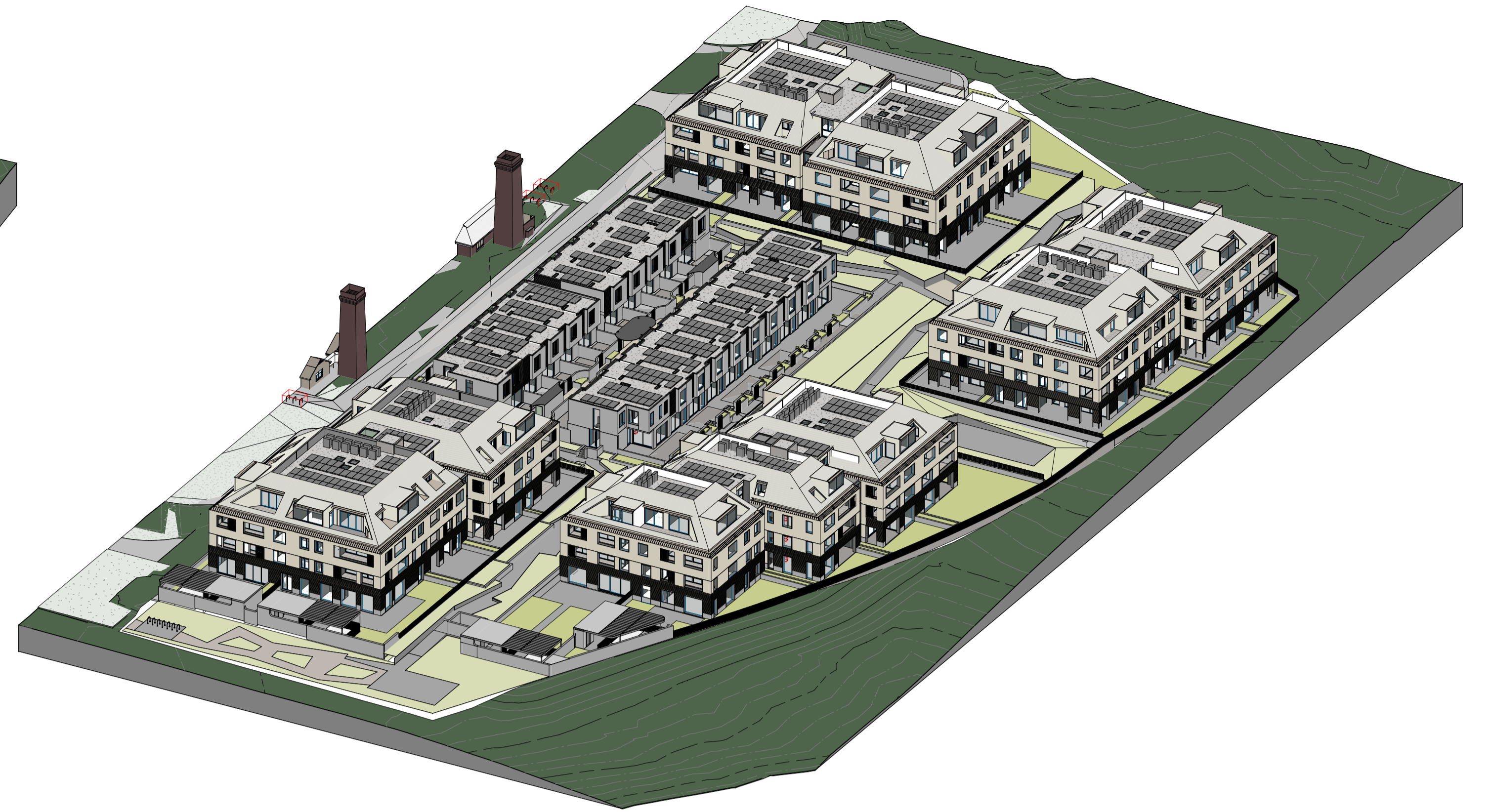

Sun View - 21-June-18 - 13PM

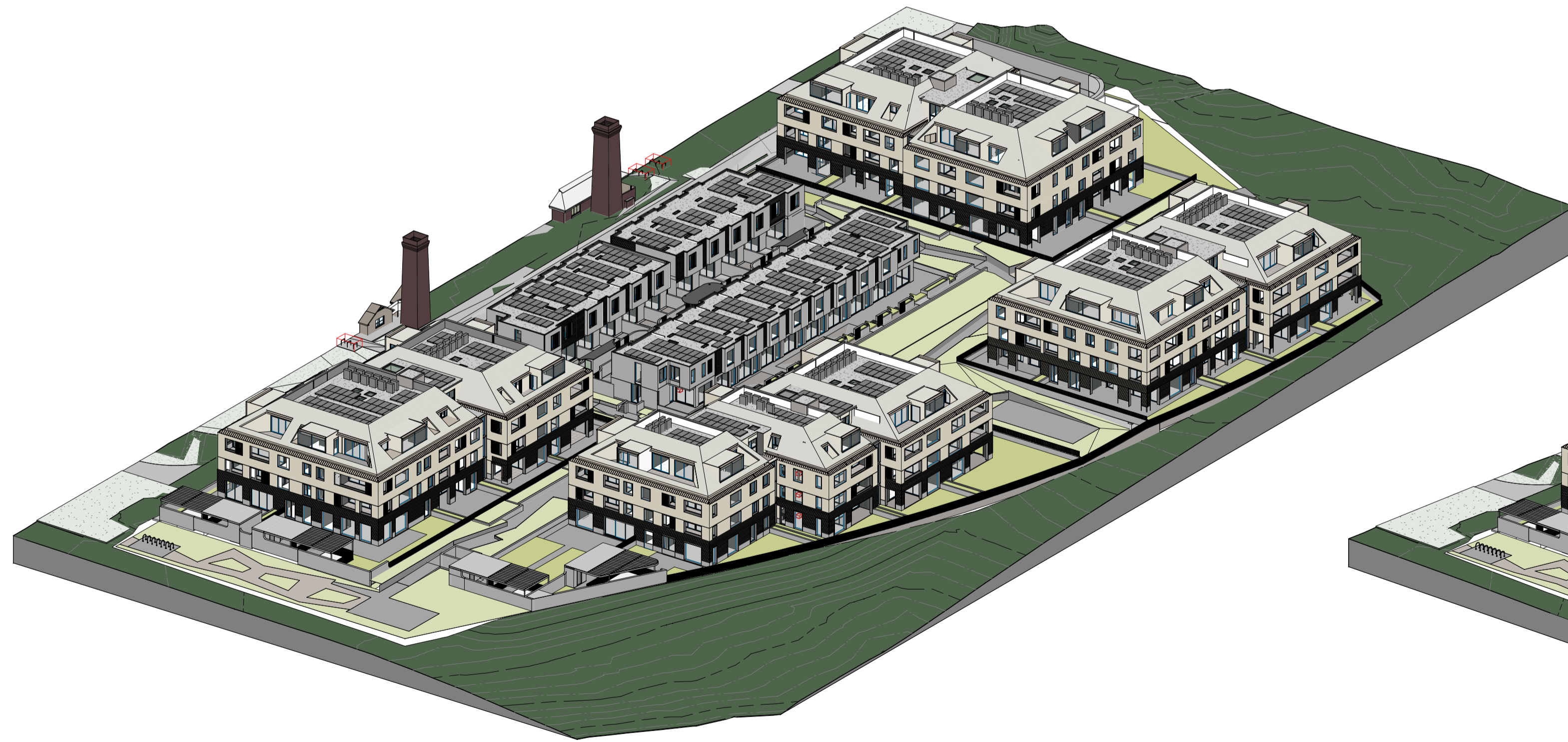

Sun View - 21-June-18 - 13:30PM



Sun View - 21-June-18 - 14PM

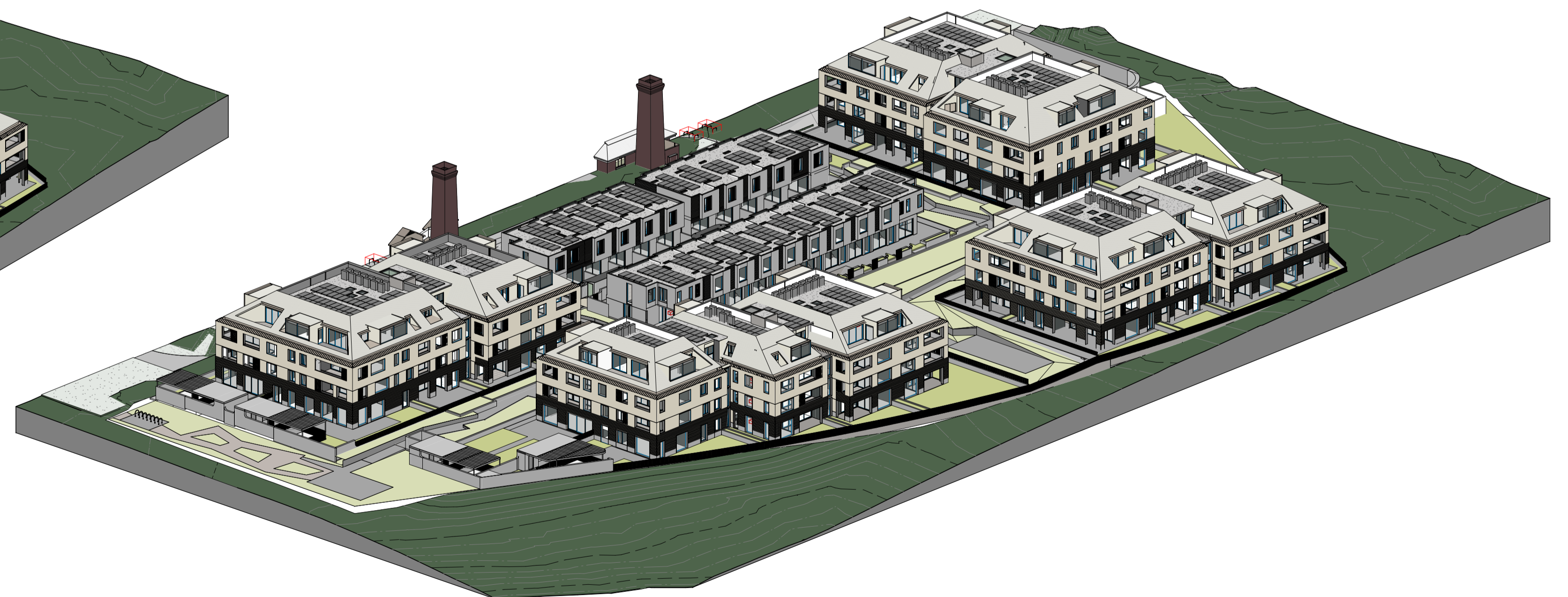

Sun View - 21-June-18 - 14:30PM

Nominated Architects: Adam Haddow-7188 | John Pradel-7004

In accepting and utilizing this document the recipient agrees that SJB Architecture (NSW) Pty. Ltd. ACN 081 094 724 T/A SJB Architects, retain all common law, statutory law and other rights including copyright and intellectual property rights. The recipient agrees not to use this document for any purpose other than as intended use; to waive all claims against SJB Architects resulting from unauthorised changes; or to reuse the document on other projects without the prior written consent of SJB Architects. Under no circumstances shall transfer of this document be deemed a sale. SJB Architects makes no warranties of fitness for any purpose. The Builder/Contractor shall verify job dimensions prior to any work commencing. Use figured dimensions only. Do not scale drawings.

Rev	Date	Revision
1	30.06.2023	FOR INFORMATION
2	05.07.2023	FOR INFORMATION
3	11.08.2023	ISSUE FOR DA
4	23.08.2023	ISSUE FOR DA

By	Chk.
SC	JL
SC	JL
DM	DM
JL	DM

Architect	SJB Architects
Landscape Architect	McGregor Coxall
Electrical Engineer	S4B
Mechanical Engineer	S4B

Structural Engineer	Sellick
Hydraulic Engineer	THCS
Town Planner	
Civil Engineer	Sellick

ESD Consultant	
DDA/Access Consultant	
Traffic Engineer	
BCA Consultant	

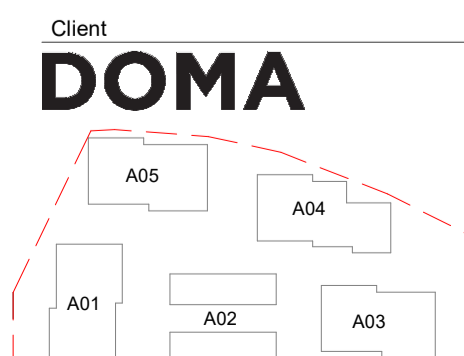

Project	BRICKWORKS Yarralumla, ACT 2600
Building	PRECINCT 1
Drawing Name	Solar Access - View from the Sun Sheet 03

Date	Scale	Sheet Size	SJB Architects
23.08.2023		@ A1	
Author	Checker		
Job No.	Drawing No.	Revision	
5479	DA-A-3033	/ 4	

Level 2
490 Crown Street
Surry Hills NSW
2010 Australia
T 61 2 9380 9911
F 61 2 9380 9922
www.sjb.com.au



FOR APPROVAL