

# WILLIAM HOVELL DRIVE DUPLICATION PACKAGE 22 CONSTRUCTION STAGING

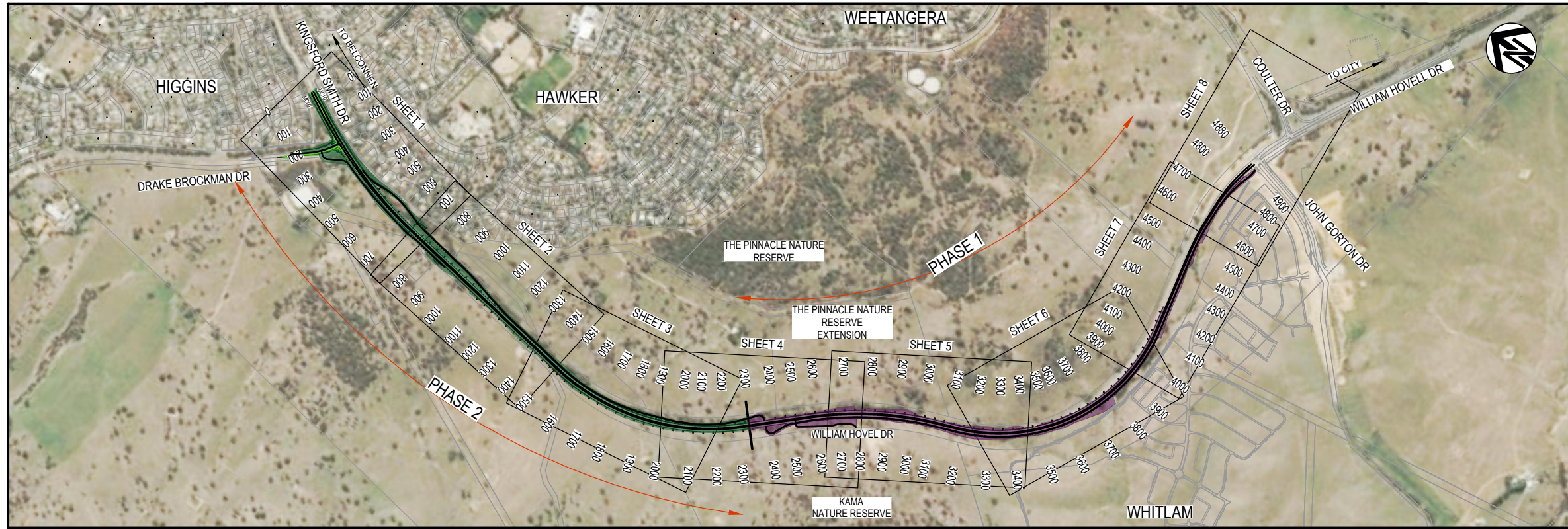

LOCALITY PLAN  
SCALE 1:10000

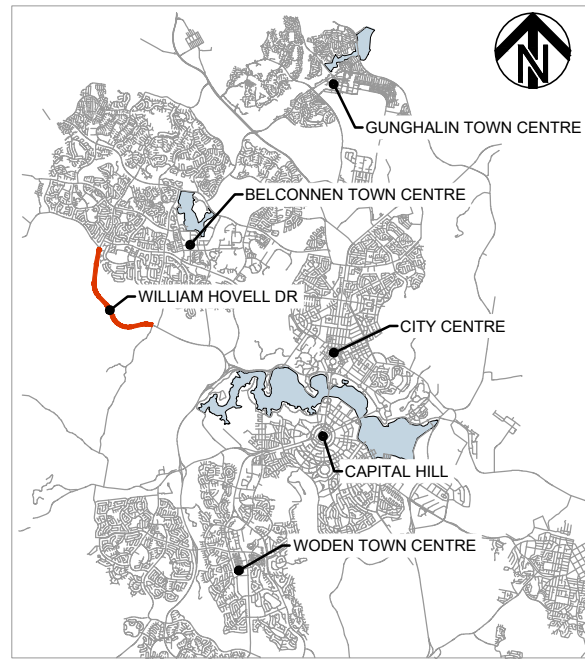

### LEGEND

- PHASE 1 FROM CHAINAGE 2300 TO CHAINAGE 4880
- PHASE 2 FROM CHAINAGE 0 TO CHAINAGE 2300

### PACKAGE REFERENCES

| PACKAGE    | DESCRIPTION  | REVISION |
|------------|--|----------|
| PACKAGE 01 | INDEX LOCALITY PLAN, GENERAL NOTES, TYPICAL DETAILS AND TYPICAL SECTIONS | GE       |
| PACKAGE 03 | GENERAL ARRANGEMENT PLAN   | RD       |
| PACKAGE 04 | ROAD ALIGNMENT PLAN  | RD       |
| PACKAGE 05 | LONGITUDINAL SECTIONS  | LS       |
| PACKAGE 06 | CROSS SECTIONS   | XS       |
| PACKAGE 07 | DRAINAGE   | DD       |
| PACKAGE 08 | WATER AND SEWER  | WS       |
| PACKAGE 09 | UTILITIES - TELECOMMUNICATIONS, ITS, ELECTRICAL                          | UT       |
| PACKAGE 10 | PAVEMENT PLAN, PAVEMENT DETAILS AND SUBSOIL DRAINAGE                     | PV       |
| PACKAGE 15 | LINES AND SIGNS, TCCS TRAFFIC SIGNALS                                    | TC       |
| PACKAGE 17 | STRUCTURES   | ST       |
| PACKAGE 22 | CONSTRUCTION STAGING   | CS       |

PRELIMINARY

|   |     |                          |                                    |                  |          |
|---|-----|--------------------------|------------------------------------|------------------|----------|
| DRAWING FILE LOCATION / NAME<br>V:\Vault\Projects\3002750\CAD\DWG\2_CS_Construction_Staging\3002750-CS-2200.dwg |     | PLOT DATE<br>13 Nov 2020 |                                    | TIME<br>10:04:06 |          |
| EXTERNAL REFERENCE FILES  | REV | DATE                     | AMENDMENT / REVISION DESCRIPTION   | WVR No.          | APPROVAL |
|   | A   | 19.06.2020               | PRELIMINARY SKETCH PLAN            | 0007             | DK       |
|   | B   | 08.10.2020               | PRELIMINARY SKETCH PLAN            | 0014             | DK       |
|   | C   | 13.11.2020               | PRELIMINARY SKETCH PLAN SUBMISSION | 0015             | DK       |

| TITLE            | NAME           |
|------------------|----------------|
| DRAFTER          | R. GOOSEN      |
| DRAFTING CHECK   | K. CURLEY      |
| DESIGNER         | L. RODER       |
| DESIGN CHECK     | T. VAN NIEKERK |
| PROJECT MANAGER  | S. RAVEN       |
| PROJECT DIRECTOR | D. KEEP        |

SCALES AT A1 SIZE DRAWING

DESIGNER

**SMEC**  
Member of the Surlana Jurong Group  
SMEC AUSTRALIA PTY LTD  
© ABN 47 065 475 149  
SUITE 2, LEVEL 1, 243 NORTHBOURNE AVENUE  
LYNEHAM ACT 2602 AUSTRALIA  
SMEC PROJECT No 3002750







CLIENT

**ACT**  
Government  
Transport Canberra & City Services

|   |              |  |               |
|---|--------------|--|---------------|
| PROJECT TITLE<br>WILLIAM HOVELL DRIVE DUPLICATION |              |  |               |
| CONSTRUCTION STAGING PLAN<br>COVER SHEET          |              |  |               |
| SCALE<br>AS SHOWN                                 | PHASE<br>PSP | PROJECT / DRAWING No.<br>3002750-CS-2200 | REVISION<br>C |

150 mm ON ORIGINAL  
A1

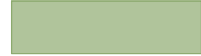
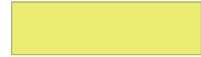
CONSTRUCTION STAGING LEGEND

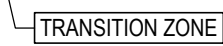
-  TRANSITION
-  CONSTRUCTION STAGE 1
-  CONSTRUCTION STAGE 2
-  CONSTRUCTION STAGE 3
-  CONSTRUCTION STAGE 4
-  CONSTRUCTION STAGE 5
-  CONSTRUCTION STAGE TAG
-  CONSTRUCTION STAGE TAG

150 mm ON ORIGINAL

A1  
0 10 20 30 40 50 60 70 80 90 100 110 120 130 140 150

|  |    |                  |                       |                          |            |                                    |      |            |                         |   |            |                         |   |            |                                    |      |    |         |                  |
|--|----|------------------|-----------------------|--------------------------|------------|------------------------------------|------|------------|-------------------------|---|------------|-------------------------|---|------------|------------------------------------|------|----|---------|------------------|
| DRAWING FILE LOCATION / NAME<br>V:\_Vault\Projects\3002750\CAD\DWG\22_CS_Construction_Staging\3002750-CS-2202.dwg  |    |                  |                       | PLOT DATE<br>13 Nov 2020 |            | TIME<br>10:04:36                   |      |            |                         |   |            |                         |   |            |                                    |      |    |         |                  |
| EXTERNAL REFERENCE FILES   |    |                  |                       | WVR No.                  | APPROVAL   | TITLE                              | NAME |            |                         |   |            |                         |   |            |                                    |      |    |         |                  |
| <table border="1" style="width: 100%; border-collapse: collapse;"> <tr><td style="width: 20px; font-size: 8px;">REV</td><td style="width: 100px; font-size: 8px;">DATE</td><td style="font-size: 8px;">AMENDMENT / REVISION DESCRIPTION</td></tr> <tr><td>A</td><td>19.06.2020</td><td>PRELIMINARY SKETCH PLAN</td></tr> <tr><td>B</td><td>08.10.2020</td><td>PRELIMINARY SKETCH PLAN</td></tr> <tr><td>C</td><td>13.11.2020</td><td>PRELIMINARY SKETCH PLAN SUBMISSION</td></tr> </table> |    |                  |                       | REV                      | DATE       | AMENDMENT / REVISION DESCRIPTION   | A    | 19.06.2020 | PRELIMINARY SKETCH PLAN | B | 08.10.2020 | PRELIMINARY SKETCH PLAN | C | 13.11.2020 | PRELIMINARY SKETCH PLAN SUBMISSION | 0007 | DK | DRAFTER | <i>R. GOOSEN</i> |
|  |    |                  |                       | REV                      | DATE       | AMENDMENT / REVISION DESCRIPTION   |      |            |                         |   |            |                         |   |            |                                    |      |    |         |                  |
|  |    |                  |                       | A                        | 19.06.2020 | PRELIMINARY SKETCH PLAN            |      |            |                         |   |            |                         |   |            |                                    |      |    |         |                  |
|  |    |                  |                       | B                        | 08.10.2020 | PRELIMINARY SKETCH PLAN            |      |            |                         |   |            |                         |   |            |                                    |      |    |         |                  |
|  |    |                  |                       | C                        | 13.11.2020 | PRELIMINARY SKETCH PLAN SUBMISSION |      |            |                         |   |            |                         |   |            |                                    |      |    |         |                  |
| 0014   | DK | DRAFTING CHECK   | <i>K. CURLEY</i>      |                          |            |                                    |      |            |                         |   |            |                         |   |            |                                    |      |    |         |                  |
| 0015   | DK | DESIGNER         | <i>L. RODER</i>       |                          |            |                                    |      |            |                         |   |            |                         |   |            |                                    |      |    |         |                  |
|  |    | DESIGN CHECK     | <i>T. VAN NIEKERK</i> |                          |            |                                    |      |            |                         |   |            |                         |   |            |                                    |      |    |         |                  |
|  |    | PROJECT MANAGER  | <i>S. RAVEN</i>       |                          |            |                                    |      |            |                         |   |            |                         |   |            |                                    |      |    |         |                  |
|  |    | PROJECT DIRECTOR | <i>D. KEEP</i>        |                          |            |                                    |      |            |                         |   |            |                         |   |            |                                    |      |    |         |                  |

SCALES AT A1 SIZE DRAWING

DESIGNER



**Member of the Surbana Jurong Group**  
SMC AUSTRALIA PTY LTD  
© ABN 47 065 475 149  
SUITE 2, LEVEL 1, 243 NORTHBOURNE AVENUE  
LYNEHAM ACT 2602 AUSTRALIA  
SMC PROJECT No 3002750

CLIENT



**ACT**  
Government  
Transport Canberra & City Services

|   |              |  |               |
|---|--------------|--|---------------|
| PROJECT TITLE<br>WILLIAM HOVELL DRIVE DUPLICATION     |              |  |               |
| <b>CONSTRUCTION STAGING PLAN<br/>NOTES AND LEGEND</b> |              |  |               |
| SCALE<br>AS SHOWN                                     | PHASE<br>PSP | PROJECT / DRAWING No.<br>3002750-CS-2202 | REVISION<br>C |

PRELIMINARY





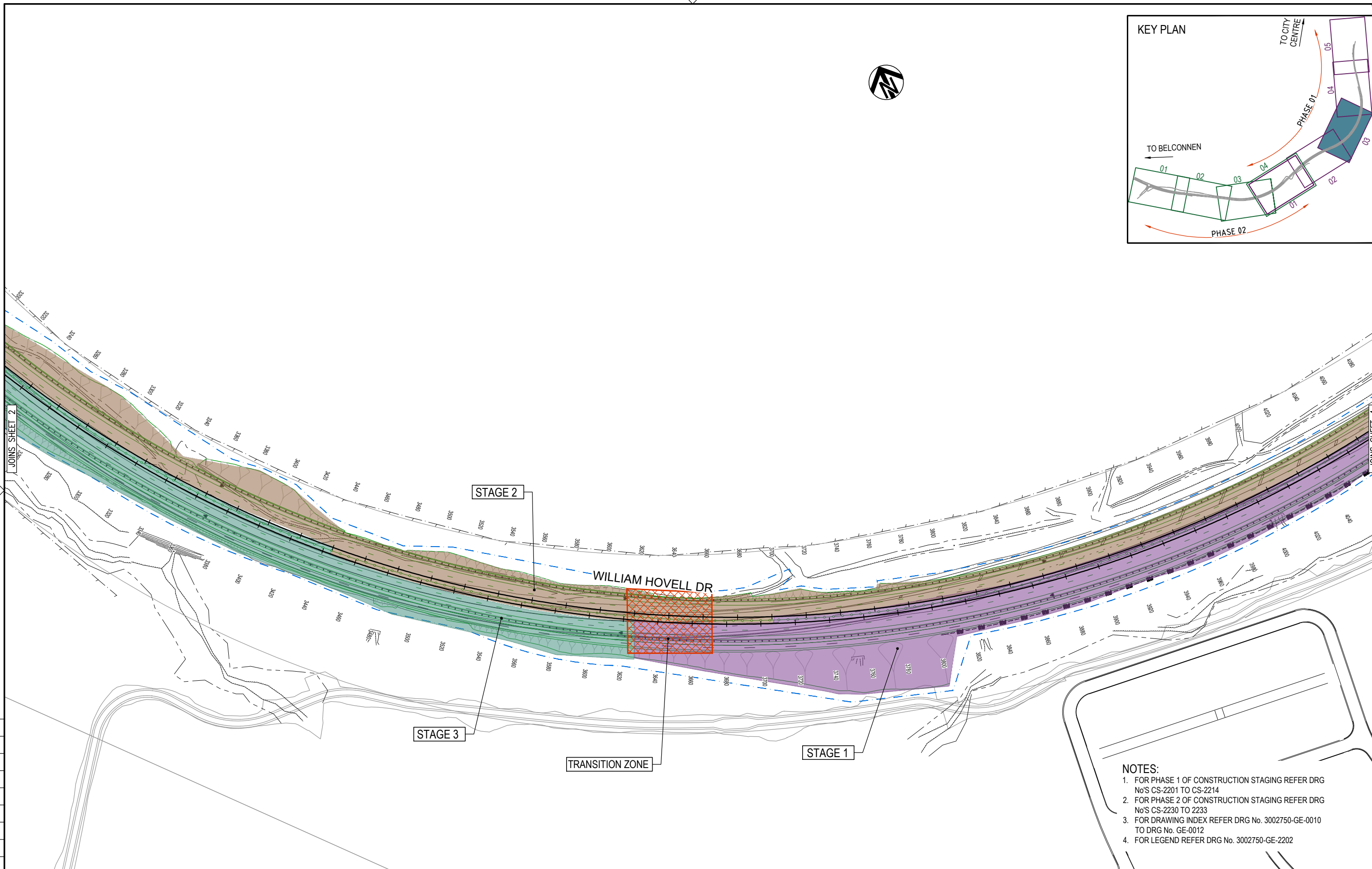
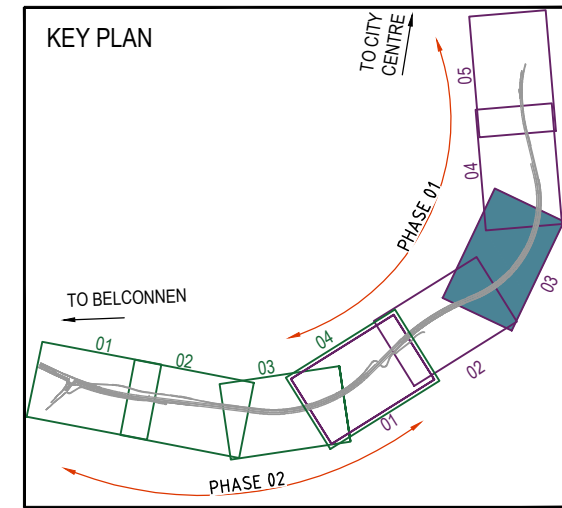

- NOTES:**
- FOR PHASE 1 OF CONSTRUCTION STAGING REFER DRG No'S CS-2201 TO CS-2214
  - FOR PHASE 2 OF CONSTRUCTION STAGING REFER DRG No'S CS-2230 TO 2233
  - FOR DRAWING INDEX REFER DRG No. 3002750-GE-0010 TO DRG No. GE-0012
  - FOR LEGEND REFER DRG No. 3002750-GE-2202

**PRELIMINARY**

150 mm ON ORIGINAL  
A1

|   |       |   |            |                                    |                |
|---|-------|---|------------|------------------------------------|----------------|
| DRAWING FILE LOCATION / NAME<br>V:\Vault\Projects\3002750\CAD\DWG\2_CS_Construction_Staging\3002750-CS-2212.dwg   |       | PLOT DATE<br>13 Nov 2020                        |            | TIME<br>10:06:13                   |                |
| EXTERNAL REFERENCE FILES  |       | REV   | DATE       | AMENDMENT / REVISION DESCRIPTION   |                |
|   |       | A   | 19.06.2020 | PRELIMINARY SKETCH PLAN            |                |
|   |       | B   | 08.10.2020 | PRELIMINARY SKETCH PLAN            |                |
|   |       | C   | 13.11.2020 | PRELIMINARY SKETCH PLAN SUBMISSION |                |
|   |       | WVR No.   | APPROVAL   | TITLE                              | NAME           |
|   |       | 0007  | DK         | DRAFTER                            | R. GOOSEN      |
|   |       | 0014  | DK         | DRAFTING CHECK                     | K. CURLEY      |
|   |       | 0015  | DK         | DESIGNER                           | L. RODER       |
|   |       |   |            | DESIGN CHECK                       | T. VAN NIEKERK |
|   |       |   |            | PROJECT MANAGER                    | S. RAVEN       |
|   |       |   |            | PROJECT DIRECTOR                   | D. KEEP        |
|   |       | SCALES AT A1 SIZE DRAWING                       |            |                                    |                |
|   |       | SCALE 1:1000                                    |            |                                    |                |
| DESIGNER  |       |   |            | CLIENT                             |                |
| Member of the Surbana Jurong Group<br>SMEC AUSTRALIA PTY LTD<br>© ABN 47 065 475 149<br>SUITE 2, LEVEL 1, 243 NORTHBOURNE AVENUE<br>LYNEHAM ACT 2602 AUSTRALIA<br>SMEC PROJECT No 3002750 |       |   |            | Transport Canberra & City Services |                |
| PROJECT TITLE   |       | WILLIAM HOVELL DRIVE DUPLICATION                |            |                                    |                |
|   |       | CONSTRUCTION STAGING PLAN<br>PHASE 1<br>SHEET 3 |            |                                    |                |
| SCALE   | PHASE | PROJECT / DRAWING No.                           |            | REVISION                           |                |
| AS SHOWN  | PSP   | 3002750-CS-2212                                 |            | C                                  |                |



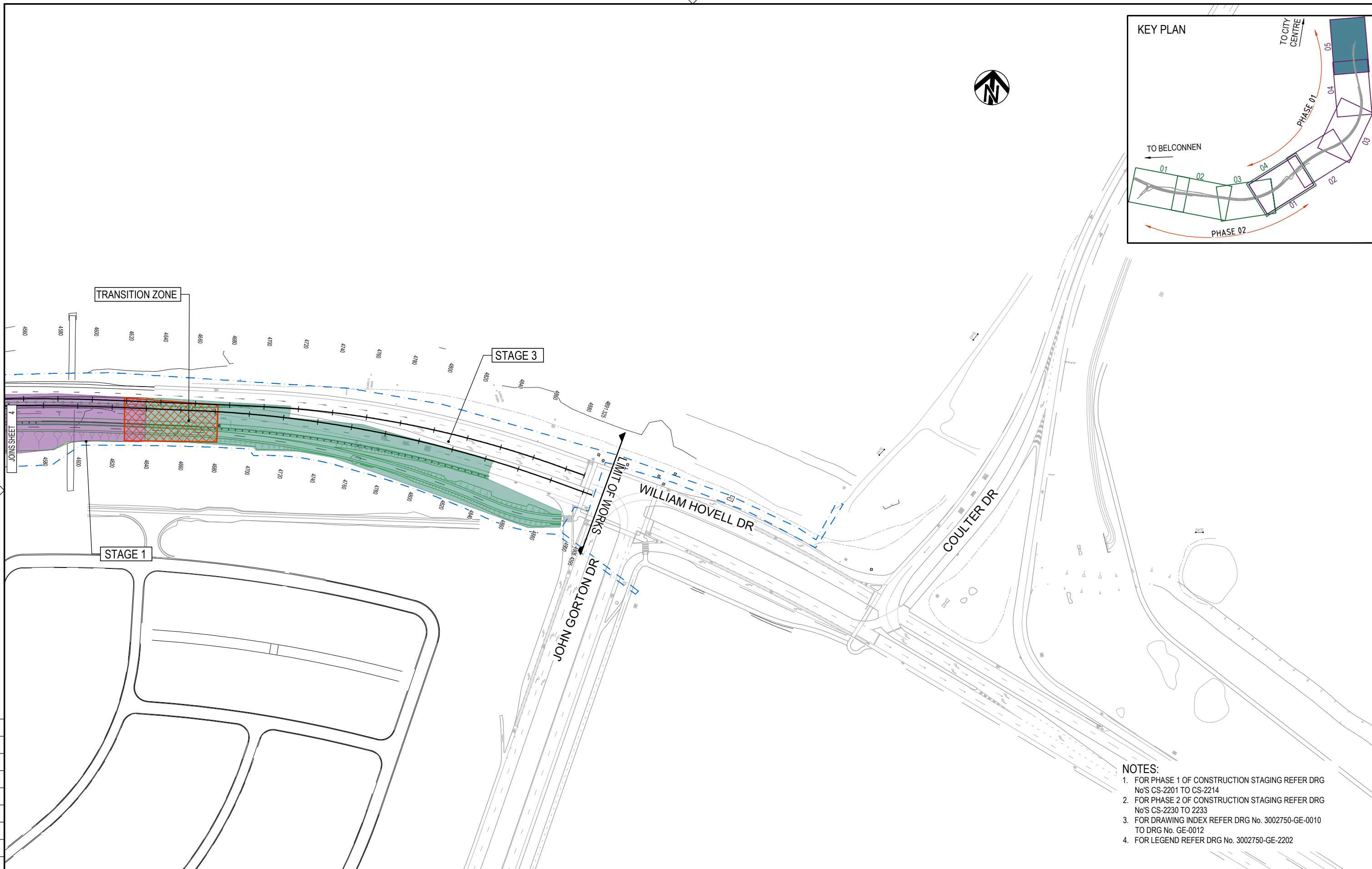
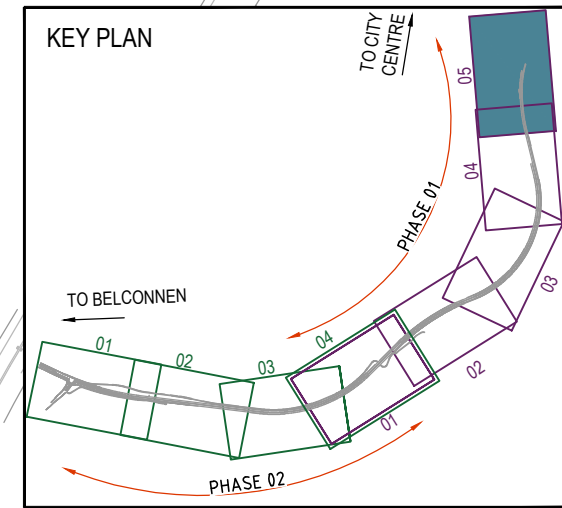

- NOTES:**
- FOR PHASE 1 OF CONSTRUCTION STAGING REFER DRG No'S CS-2201 TO CS-2214
  - FOR PHASE 2 OF CONSTRUCTION STAGING REFER DRG No'S CS-2230 TO 2233
  - FOR DRAWING INDEX REFER DRG No. 3002750-GE-0010 TO DRG No. GE-0012
  - FOR LEGEND REFER DRG No. 3002750-GE-2202

150 mm ON ORIGINAL  
A1

|  |  |                          |            |                                    |                |
|--|--|--------------------------|------------|------------------------------------|----------------|
| DRAWING FILE LOCATION / NAME<br>V:\Vault\Projects\3002750\CAD\DWG\2_CS_Construction_Staging\3002750-CS-2214.dwg  |  | PLOT DATE<br>13 Nov 2020 |            | TIME<br>10:07:22                   |                |
| EXTERNAL REFERENCE FILES   |  | REV                      | DATE       | AMENDMENT / REVISION DESCRIPTION   | WVR No.        |
| X:\WD_SURVX<br>X:\WD_DES_PATH<br>X:\WD_DES_CAD<br>X:\WD_DES_CTRL<br>X:\WD_DES_BURY<br>X:\WD_DES_BURD<br>X:\WD_DES_1000<br>X:\WD_NOTE_CS<br>X:\WD_CS_RD_NAME<br>X:\WD_CS_CS_500<br>X:\WD_DES_CS_3002750_SMEC_A1 |  | A                        | 19.06.2020 | PRELIMINARY SKETCH PLAN            | 0007           |
|  |  | B                        | 08.10.2020 | PRELIMINARY SKETCH PLAN            | 0014           |
|  |  | C                        | 13.11.2020 | PRELIMINARY SKETCH PLAN SUBMISSION | 0015           |
| DESIGNER   |  | APPROVAL                 |            | TITLE                              | NAME           |
| <br>Member of the Surlana Jurong Group<br>SMEC AUSTRALIA PTY LTD<br>© ABN 47 065 475 149<br>SUITE 2, LEVEL 1, 243 NORTHBOURNE AVENUE<br>LYNEHAM ACT 2602 AUSTRALIA<br>SMEC PROJECT No 3002750                  |  | DK<br>DK<br>DK           |            | DRAFTER                            | R. GOOSEN      |
| <br>ACT Government<br>Transport Canberra & City Services   |  | DK<br>DK<br>DK           |            | DRAFTING CHECK                     | K. CURLEY      |
| CLIENT   |  | DK<br>DK<br>DK           |            | DESIGNER                           | L. RODER       |
| PROJECT TITLE<br>WILLIAM HOVELL DRIVE DUPLICATION<br>CONSTRUCTION STAGING PLAN<br>PHASE 1<br>SHEET 5   |  | DK<br>DK<br>DK           |            | DESIGN CHECK                       | T. VAN NIEKERK |
| SCALE<br>AS SHOWN  |  | PHASE<br>PSP             |            | PROJECT MANAGER                    | S. RAVEN       |
| PROJECT / DRAWING No.<br>3002750-CS-2214   |  | REVISION<br>C            |            | PROJECT DIRECTOR                   | D. KEEP        |

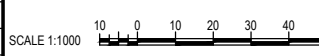

**PRELIMINARY**





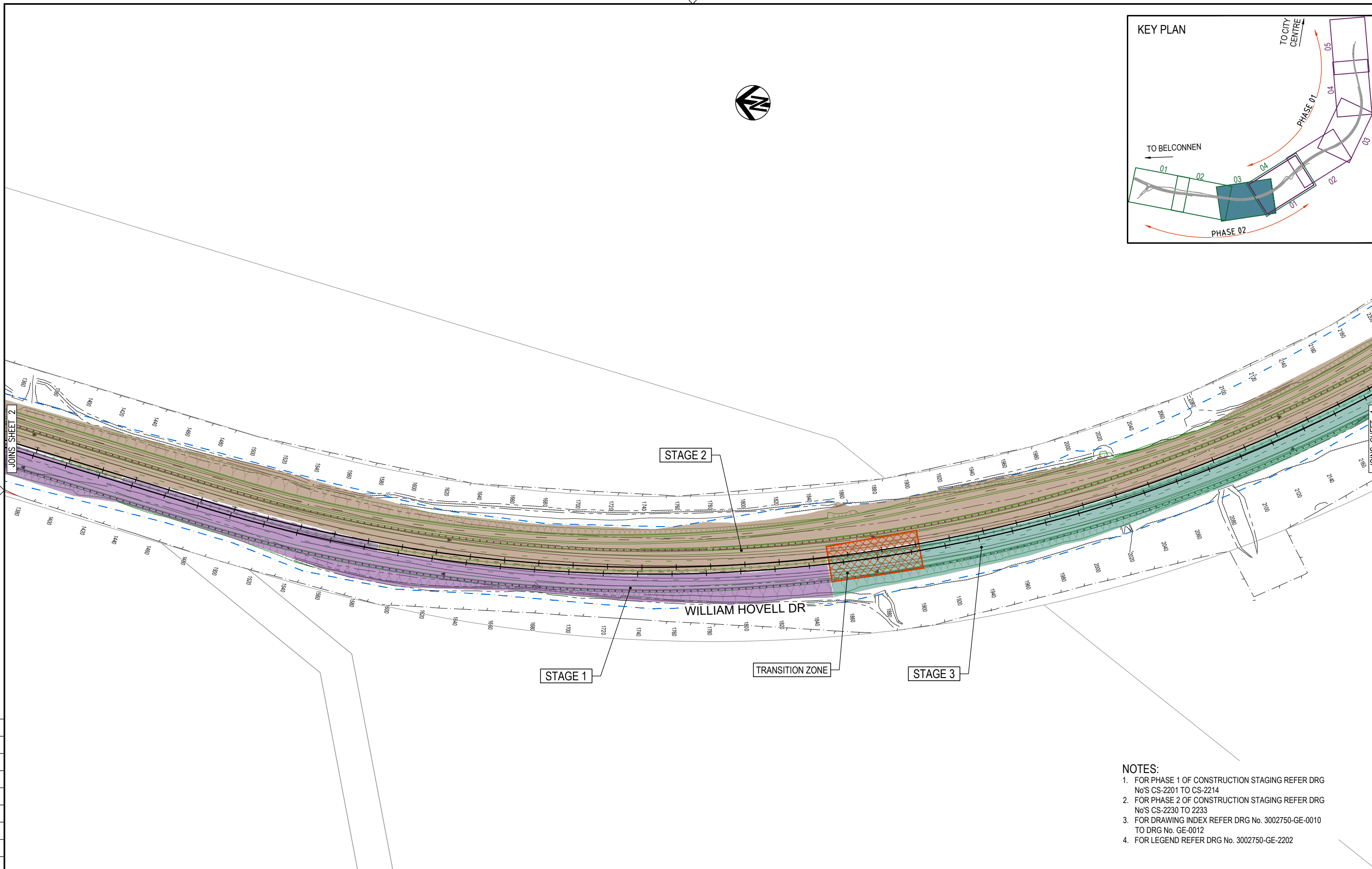
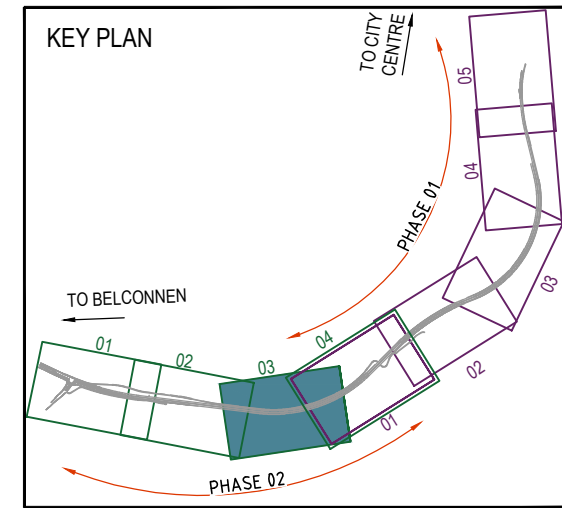

- NOTES:**
- FOR PHASE 1 OF CONSTRUCTION STAGING REFER DRG No'S CS-2201 TO CS-2214
  - FOR PHASE 2 OF CONSTRUCTION STAGING REFER DRG No'S CS-2230 TO 2233
  - FOR DRAWING INDEX REFER DRG No. 3002750-GE-0010 TO DRG No. GE-0012
  - FOR LEGEND REFER DRG No. 3002750-GE-2202

**PRELIMINARY**

150 mm ON ORIGINAL  
A1

| DRAWING FILE LOCATION / NAME<br>V:\Vault\Projects\3002750\CAD\DWG\2_CS_Construction_Staging\3002750-CS-2232.dwg |            | <table border="1"> <tr> <th>REV</th> <th>DATE</th> <th>AMENDMENT / REVISION DESCRIPTION</th> </tr> <tr> <td>A</td> <td>19.06.2020</td> <td>PRELIMINARY SKETCH PLAN</td> </tr> <tr> <td>B</td> <td>08.10.2020</td> <td>PRELIMINARY SKETCH PLAN</td> </tr> <tr> <td>C</td> <td>13.11.2020</td> <td>PRELIMINARY SKETCH PLAN SUBMISSION</td> </tr> </table> | REV            | DATE | AMENDMENT / REVISION DESCRIPTION | A | 19.06.2020 | PRELIMINARY SKETCH PLAN | B | 08.10.2020 | PRELIMINARY SKETCH PLAN | C | 13.11.2020 | PRELIMINARY SKETCH PLAN SUBMISSION | <table border="1"> <tr> <th>WVR No.</th> <th>APPROVAL</th> <th>TITLE</th> <th>NAME</th> </tr> <tr> <td>0007</td> <td>DK</td> <td>DRAFTER</td> <td>R. GOOSEN</td> </tr> <tr> <td>0014</td> <td>DK</td> <td>DRAFTING CHECK</td> <td>K. CURLEY</td> </tr> <tr> <td>0015</td> <td>DK</td> <td>DESIGNER</td> <td>L. RODER</td> </tr> <tr> <td></td> <td></td> <td>DESIGN CHECK</td> <td>T. VAN NIEKERK</td> </tr> <tr> <td></td> <td></td> <td>PROJECT MANAGER</td> <td>S. RAVEN</td> </tr> <tr> <td></td> <td></td> <td>PROJECT DIRECTOR</td> <td>D. KEEP</td> </tr> </table> | WVR No. | APPROVAL | TITLE | NAME | 0007 | DK | DRAFTER | R. GOOSEN | 0014 | DK | DRAFTING CHECK | K. CURLEY | 0015 | DK | DESIGNER | L. RODER |  |  | DESIGN CHECK | T. VAN NIEKERK |  |  | PROJECT MANAGER | S. RAVEN |  |  | PROJECT DIRECTOR | D. KEEP |
|---|------------|---|----------------|------|----------------------------------|---|------------|-------------------------|---|------------|-------------------------|---|------------|------------------------------------|---|---------|----------|-------|------|------|----|---------|-----------|------|----|----------------|-----------|------|----|----------|----------|--|--|--------------|----------------|--|--|-----------------|----------|--|--|------------------|---------|
| REV   | DATE       | AMENDMENT / REVISION DESCRIPTION  |                |      |                                  |   |            |                         |   |            |                         |   |            |                                    |   |         |          |       |      |      |    |         |           |      |    |                |           |      |    |          |          |  |  |              |                |  |  |                 |          |  |  |                  |         |
| A   | 19.06.2020 | PRELIMINARY SKETCH PLAN   |                |      |                                  |   |            |                         |   |            |                         |   |            |                                    |   |         |          |       |      |      |    |         |           |      |    |                |           |      |    |          |          |  |  |              |                |  |  |                 |          |  |  |                  |         |
| B   | 08.10.2020 | PRELIMINARY SKETCH PLAN   |                |      |                                  |   |            |                         |   |            |                         |   |            |                                    |   |         |          |       |      |      |    |         |           |      |    |                |           |      |    |          |          |  |  |              |                |  |  |                 |          |  |  |                  |         |
| C   | 13.11.2020 | PRELIMINARY SKETCH PLAN SUBMISSION  |                |      |                                  |   |            |                         |   |            |                         |   |            |                                    |   |         |          |       |      |      |    |         |           |      |    |                |           |      |    |          |          |  |  |              |                |  |  |                 |          |  |  |                  |         |
| WVR No.   | APPROVAL   | TITLE   | NAME           |      |                                  |   |            |                         |   |            |                         |   |            |                                    |   |         |          |       |      |      |    |         |           |      |    |                |           |      |    |          |          |  |  |              |                |  |  |                 |          |  |  |                  |         |
| 0007  | DK         | DRAFTER   | R. GOOSEN      |      |                                  |   |            |                         |   |            |                         |   |            |                                    |   |         |          |       |      |      |    |         |           |      |    |                |           |      |    |          |          |  |  |              |                |  |  |                 |          |  |  |                  |         |
| 0014  | DK         | DRAFTING CHECK  | K. CURLEY      |      |                                  |   |            |                         |   |            |                         |   |            |                                    |   |         |          |       |      |      |    |         |           |      |    |                |           |      |    |          |          |  |  |              |                |  |  |                 |          |  |  |                  |         |
| 0015  | DK         | DESIGNER  | L. RODER       |      |                                  |   |            |                         |   |            |                         |   |            |                                    |   |         |          |       |      |      |    |         |           |      |    |                |           |      |    |          |          |  |  |              |                |  |  |                 |          |  |  |                  |         |
|   |            | DESIGN CHECK  | T. VAN NIEKERK |      |                                  |   |            |                         |   |            |                         |   |            |                                    |   |         |          |       |      |      |    |         |           |      |    |                |           |      |    |          |          |  |  |              |                |  |  |                 |          |  |  |                  |         |
|   |            | PROJECT MANAGER   | S. RAVEN       |      |                                  |   |            |                         |   |            |                         |   |            |                                    |   |         |          |       |      |      |    |         |           |      |    |                |           |      |    |          |          |  |  |              |                |  |  |                 |          |  |  |                  |         |
|   |            | PROJECT DIRECTOR  | D. KEEP        |      |                                  |   |            |                         |   |            |                         |   |            |                                    |   |         |          |       |      |      |    |         |           |      |    |                |           |      |    |          |          |  |  |              |                |  |  |                 |          |  |  |                  |         |

| <table border="1"> <tr> <th>SCALE</th> <th>PHASE</th> <th>PROJECT / DRAWING No.</th> <th>REVISION</th> </tr> <tr> <td>AS SHOWN</td> <td>PSP</td> <td>3002750-CS-2232</td> <td>C</td> </tr> </table> | SCALE | PHASE                 | PROJECT / DRAWING No. | REVISION | AS SHOWN | PSP | 3002750-CS-2232 | C |
|---|-------|-----------------------|-----------------------|----------|----------|-----|-----------------|---|
| SCALE   | PHASE | PROJECT / DRAWING No. | REVISION              |          |          |     |                 |   |
| AS SHOWN  | PSP   | 3002750-CS-2232       | C                     |          |          |     |                 |   |

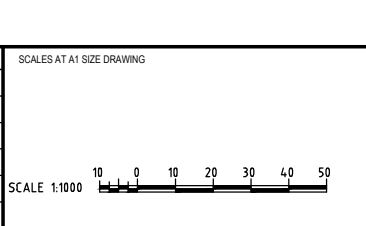

DESIGNER

**SMEC**  
Member of the Surbana Jurong Group  
SMEC AUSTRALIA PTY LTD  
© ABN 47 065 475 149  
SUITE 2, LEVEL 1, 243 NORTHBOURNE AVENUE  
LYNEHAM ACT 2602 AUSTRALIA  
SMEC PROJECT No 3002750

CLIENT

**ACT**  
Government  
Transport Canberra & City Services

PROJECT TITLE

WILLIAM HOVELL DRIVE DUPLICATION  
CONSTRUCTION STAGING PLAN  
PHASE 2  
SHEET 3

