

MT-01: STEEL ROOF
DARK GREY

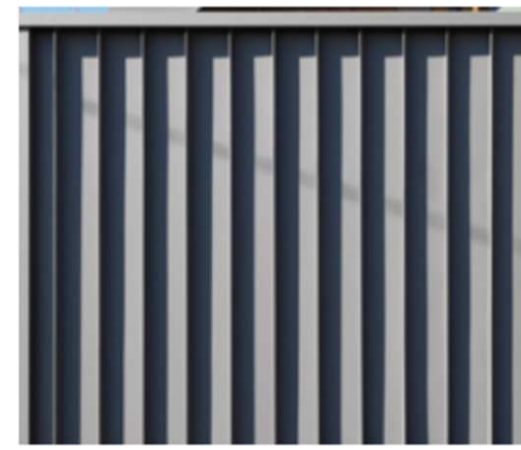

EC-01: FIBRE CEMENT SHEET
DARK GREY

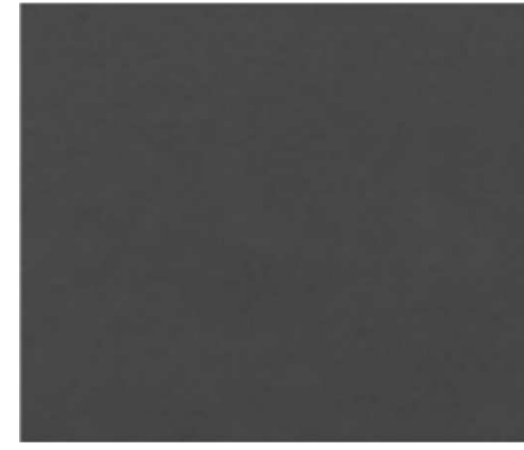

BK-01: BRICK IN COMMON BOND
SANDY COLOUR
BK-01A: AS ABOVE, SOLDIER COURSING



GL-01: CLEAR GLASS



MT-02: RIBBED STEEL WALL
SHHETING
DARK GREY

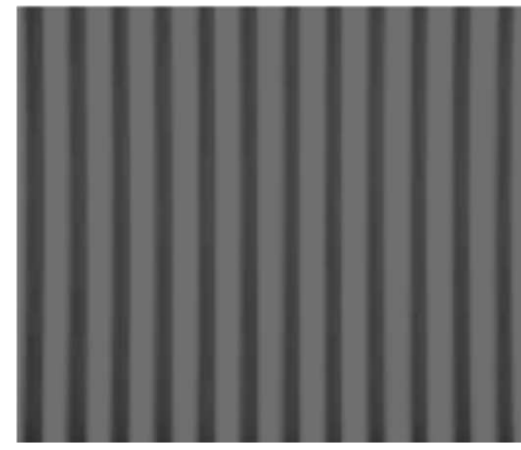

BK-02: BRICK IN PATTERN/TEXTURED BOND
SANDY COLOUR



MT-02: METAL SCREENING DEVICE
DARK GREY



BK-03: BRICK IN 'FEATURE PATTERN'
SANDY COLOUR

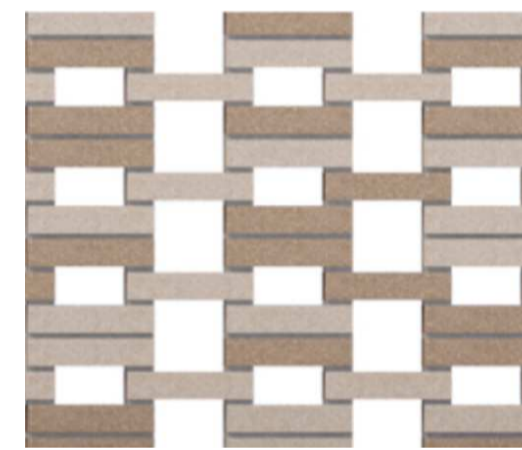

TB-01: TIMBER VERTICAL CLADDING

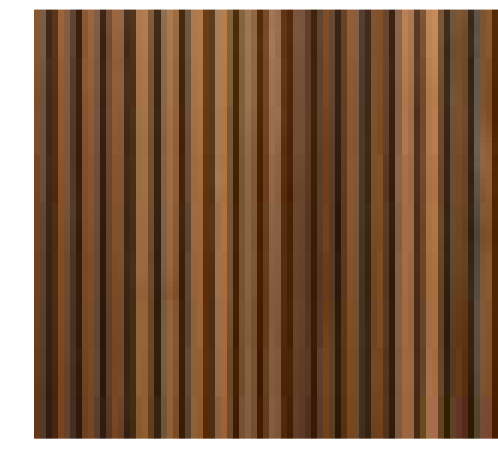

| Rev | date | purpose |
|------|----------|----------|
| DA01 | 04/08/23 | DA ISSUE |
| DA02 | 09/09/23 | DA ISSUE |
| DA03 | 14/09/23 | DA ISSUE |
| DA04 | 22/08/23 | DA ISSUE |
| DA05 | 28/08/23 | DA ISSUE |

CUMULUS

copyright
Cumulus Studio Pty Ltd
info@cumulus.studio
MELBOURNE Level 1, 26 Willem St
Balacra, VIC 3183 +61 (0) 9521 4518
The copyright for these designs, plans and specifications
belongs to Cumulus Studio Pty Ltd and must not be
used, reproduced or copied without their written
permission.

general notes
These drawings show design intent & are suitable as a
guide only. Do not scale off the drawings. All dimensions
in millimetres. Dimensions of existing building are
indicative only - they should not be relied on and are to be
verified on site before commencing work. All documents
shall be read in conjunction with specifications and any
consultants detail. All work shall be in accordance with the
Building Code of Australia, relevant Australian Standards
& local authority by-laws and regulations. Any
discrepancies, errors or omissions shall be referred to the
Architects. Drawings are not to be used for construction
until issued Construction

accredited designer:
Cumulus Studio Pty Ltd
(Keith Westbrook), 2755
drawn by
Author
checked by
Checker
reason of issue
**DEVELOPMENT
APPLICATION**

project:
Yarralumla Brickworks
SITE F
Canberra Brickworks
Yarralumla
ACT, 2600

N

drawing title
FINISHES SELECTION
(DEVELOPMENT APPLICATION)
print date
07/08/23
drawing n°
J20776-DA38
original size
A1
revision
DA05