

CAUTION
OVERHEAD HIGH VOLTAGE CABLES
AND OPTIC FIBRE IN THE VICINITY

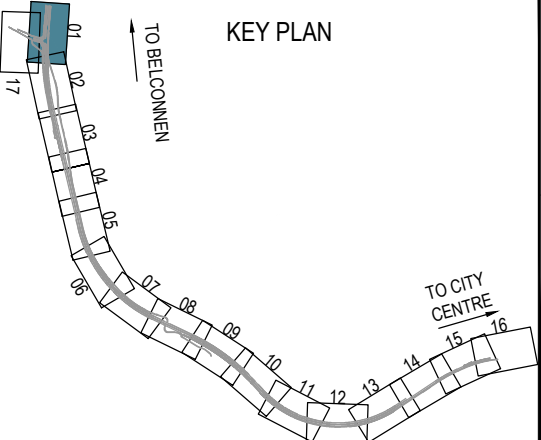

- NOTES:**
- FOR UTILITIES NOTES AND LEGEND REFER DRG. UT-1601 AND UT-1602
 - FOR OTHER DESIGN PACKAGES REFER TO DESIGN PACKAGE LIST ON DRG. UT-1601

150 mm ON ORIGINAL
A1

DRAWING FILE LOCATION / NAME V:\Vault\Projects\3002750\CAD\DWG\09_UT_Uilities\3002750-UT-1610.dwg		PLT DATE 24 May 2024	TIME 09:38:05
EXTERNAL REFERENCE FILES	REV	DATE	AMENDMENT / REVISION DESCRIPTION
	A	19.06.2020	PRELIMINARY SKETCH PLAN
	B	08.10.2020	PRELIMINARY SKETCH PLAN
	C	13.11.2020	PRELIMINARY SKETCH PLAN SUBMISSION
	D	29.02.2024	DRAFT DOCUMENT READINESS (DR) SUBMISSION
	E	24.05.2024	FINAL DOCUMENT READINESS (DR) SUBMISSION
WVR No.	APPROVAL	TITLE	NAME
0007	DK	DRAFTER	N. BROOKE-TAYLOR
0014	DK	DRAFTING CHECK	X. SECUBAN
0015	DK	DESIGNER	T. THINN
0036	T.VN	DESIGN CHECK	L. MULYADI
0037	T.VN	PROJECT MANAGER	K. DECANHA
		PROJECT DIRECTOR	T. VAN NIEKERK

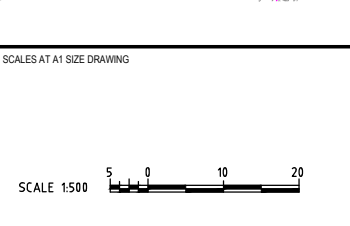

DESIGNER

SMEC
Member of the Surlana Jurong Group
ABN 47 065 475 149

LEVEL 9, 12 MOORE STREET
CANNBERRA ACT 2601 AUSTRALIA
SMEC PROJECT No 3002750

CLIENT

ACT
Government
Transport Canberra & City Services

PROJECT TITLE	WILLIAM HOVELL DRIVE DUPLICATION		
	UTILITIES SHEET 1		
SCALE	PHASE	PROJECT / DRAWING No.	REVISION
AS SHOWN	DETAIL DESIGN	3002750-UT-1610	E