

- NOTES:**
- FOR UTILITIES NOTES AND LEGEND REFER DRG. UT-1601 AND UT-1602
 - FOR OTHER DESIGN PACKAGES REFER TO DESIGN PACKAGE LIST ON DRG. UT-1601

150 mm ON ORIGINAL

DRAWING FILE LOCATION / NAME
V:\Vault\Projects\3002750\CAD\DWG\09_UT_Uilities\3002750-UT-1614.dwg

PLOT DATE
24 May 2024

TIME
09:41:57

REV	DATE	AMENDMENT / REVISION DESCRIPTION	WVR No.	APPROVAL	TITLE	NAME
A	19.06.2020	PRELIMINARY SKETCH PLAN	0007	DK	DRAFTER	N. BROOKE-TAYLOR
B	08.10.2020	PRELIMINARY SKETCH PLAN	0014	DK	DRAFTING CHECK	X. SECUBAN
C	13.11.2020	PRELIMINARY SKETCH PLAN SUBMISSION	0015	DK	DESIGNER	T. THINN
D	29.02.2024	DRAFT DOCUMENT READINESS (DR) SUBMISSION	0036	T.VN	DESIGN CHECK	L. MULYADI
E	24.05.2024	FINAL DOCUMENT READINESS (DR) SUBMISSION	0037	T.VN	PROJECT MANAGER	K. DECANHA
					PROJECT DIRECTOR	T. VAN NIEKERK

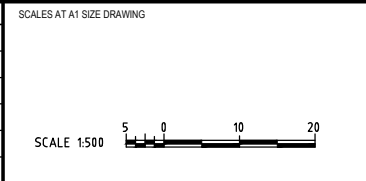

DESIGNER

Member of the Surbana Jurong Group

ABN 47 065 475 149

LEVEL 9, 12 MOORE STREET
CANBERRA ACT 2601 AUSTRALIA
SMEC PROJECT No 3002750

CLIENT

Transport Canberra & City Services

PROJECT TITLE		WILLIAM HOVELL DRIVE DUPLICATION	
		UTILITIES SHEET 5	
SCALE	PHASE	PROJECT / DRAWING No.	REVISION
AS SHOWN	DETAIL DESIGN	3002750-UT-1614	E