

**CENTRAL WASTE (BUILDING P) - SECTION**

NOTE: REFER CIVIL DOCUMENTATION FOR ENCLOSURE & WASTE DETAILS

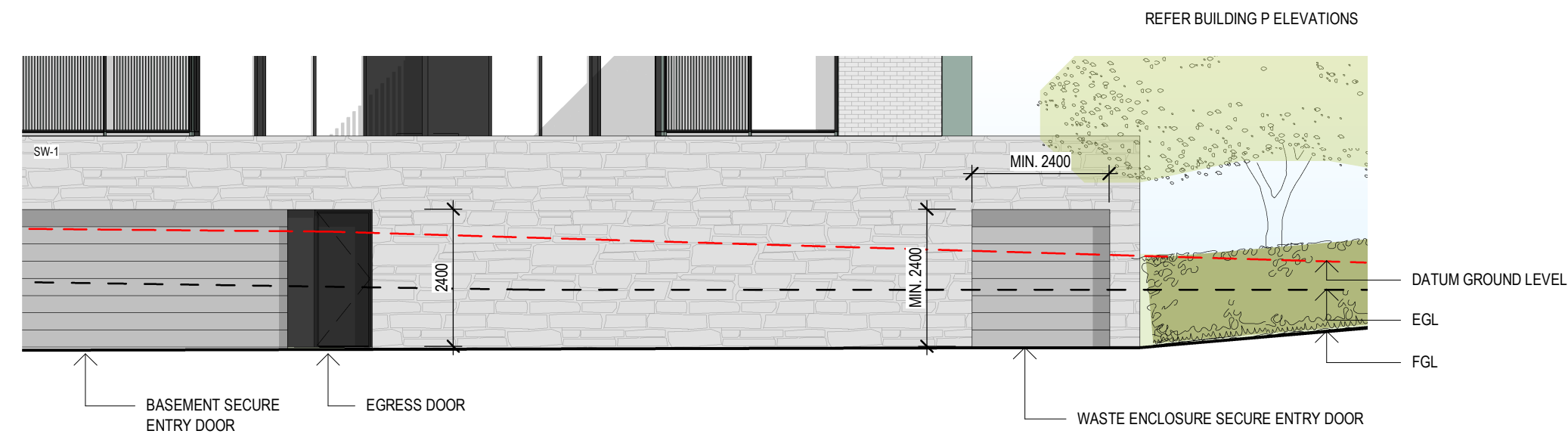

**CENTRAL WASTE (BUILDING P) - NORTH ELEVATION**

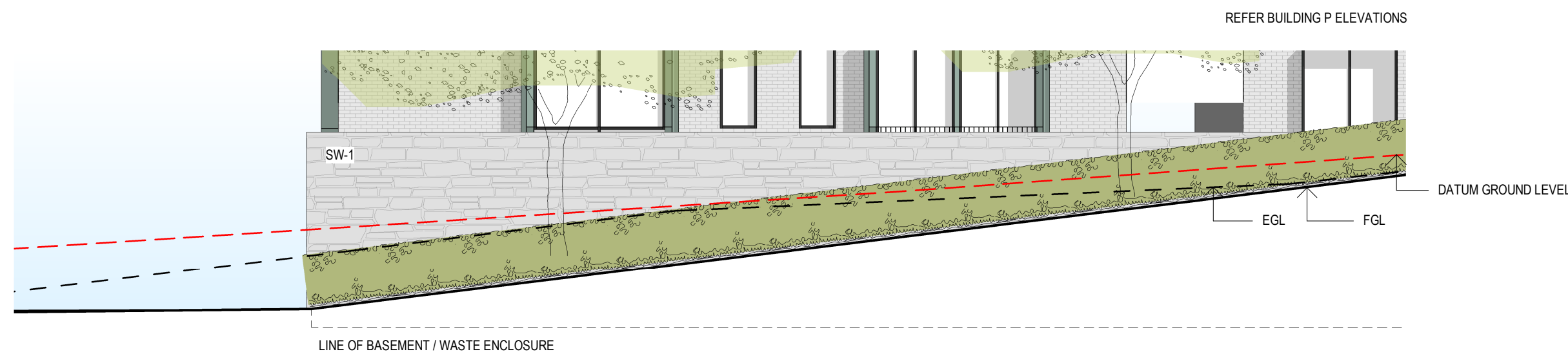

**CENTRAL WASTE (BUILDING P) - WEST ELEVATION**

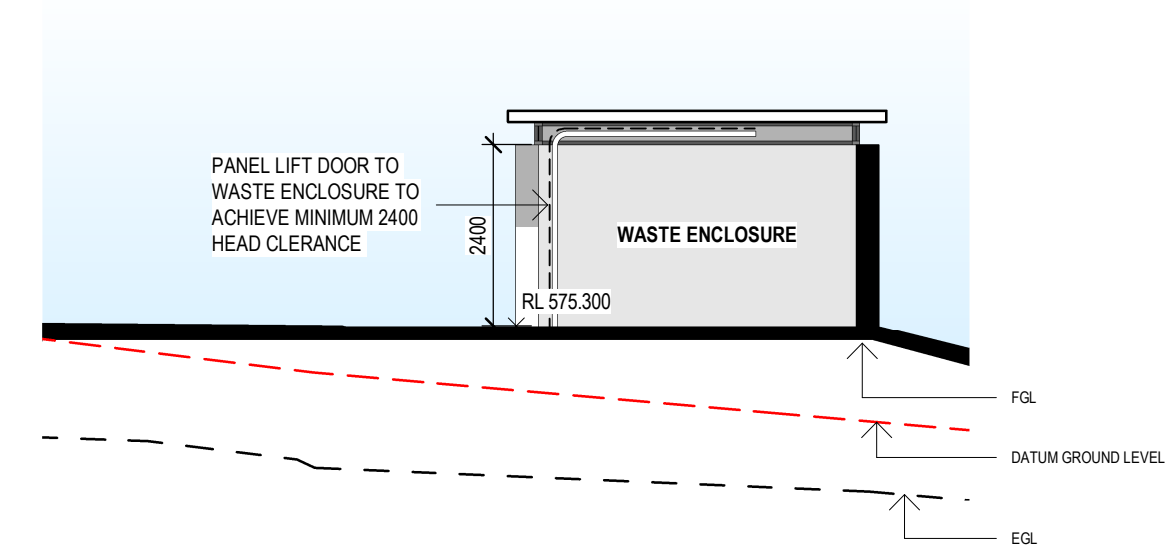

**EASTERN WASTE (LANDSCAPE) - SECTION**

NOTE: REFER CIVIL DOCUMENTATION FOR ENCLOSURE & WASTE DETAILS

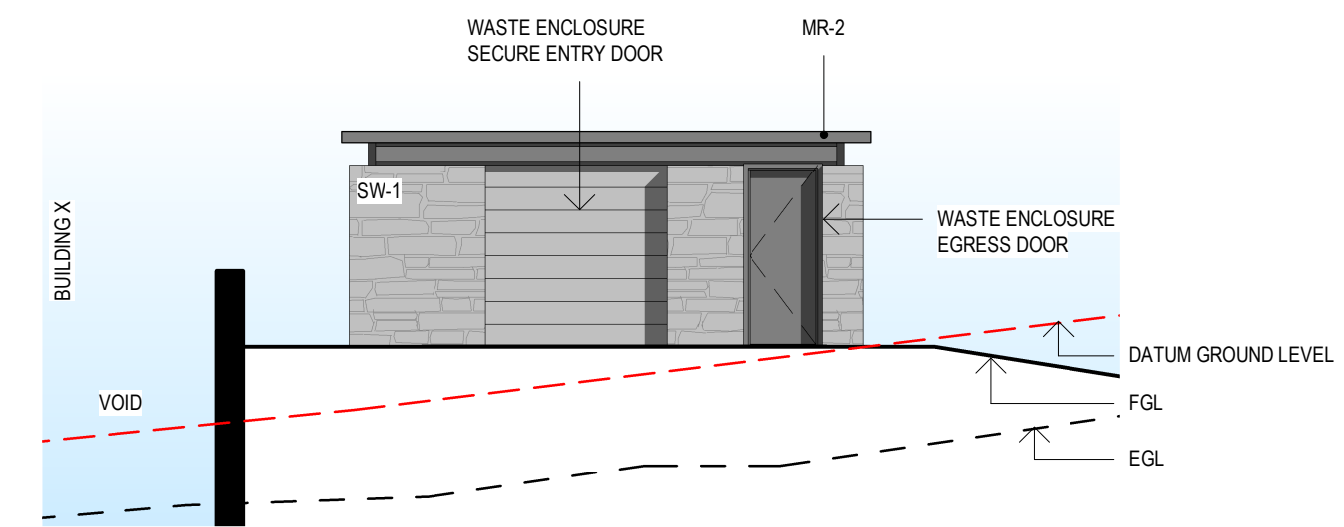

**EASTERN WASTE (LANDSCAPE) - WEST ELEVATION**

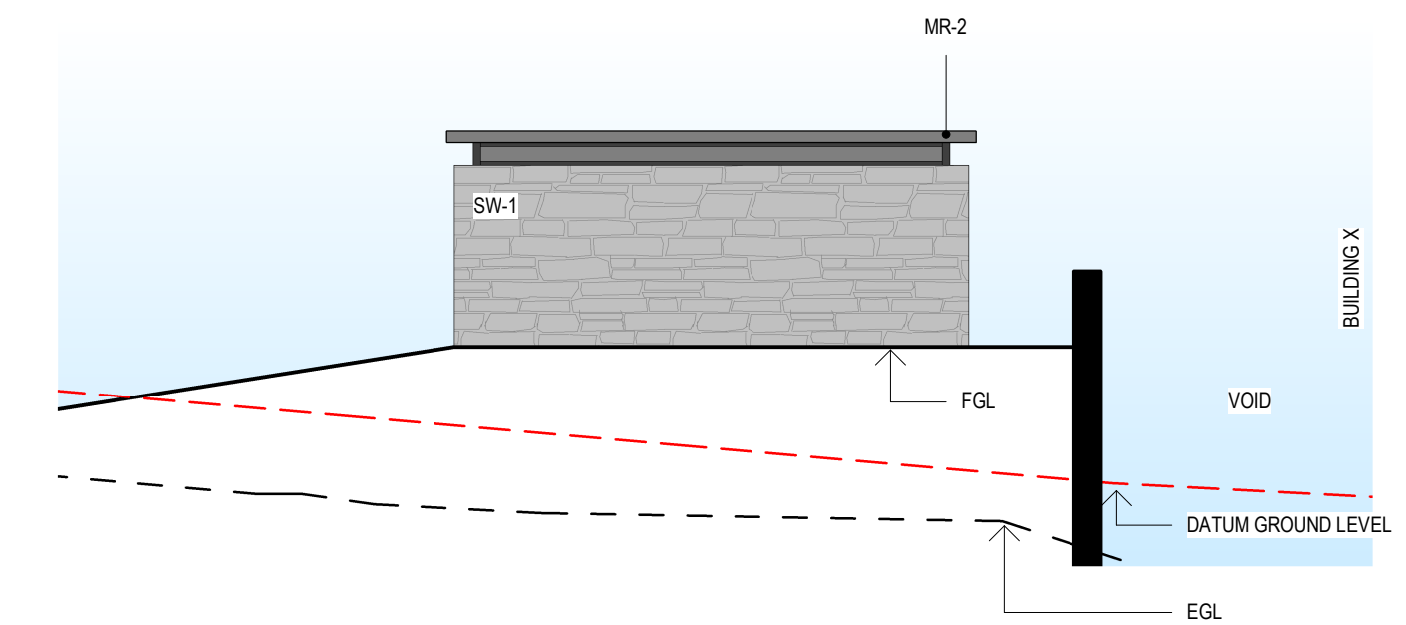

**EASTERN WASTE (LANDSCAPE) - EAST ELEVATION**

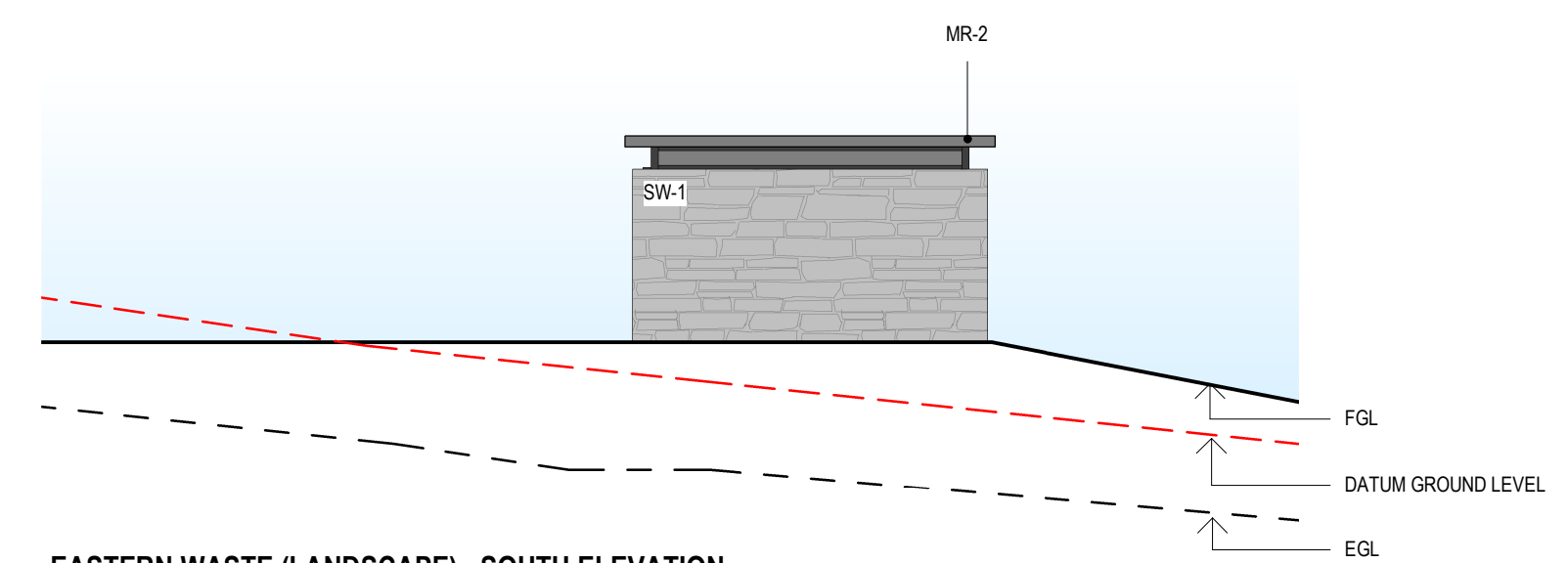

**EASTERN WASTE (LANDSCAPE) - SOUTH ELEVATION**

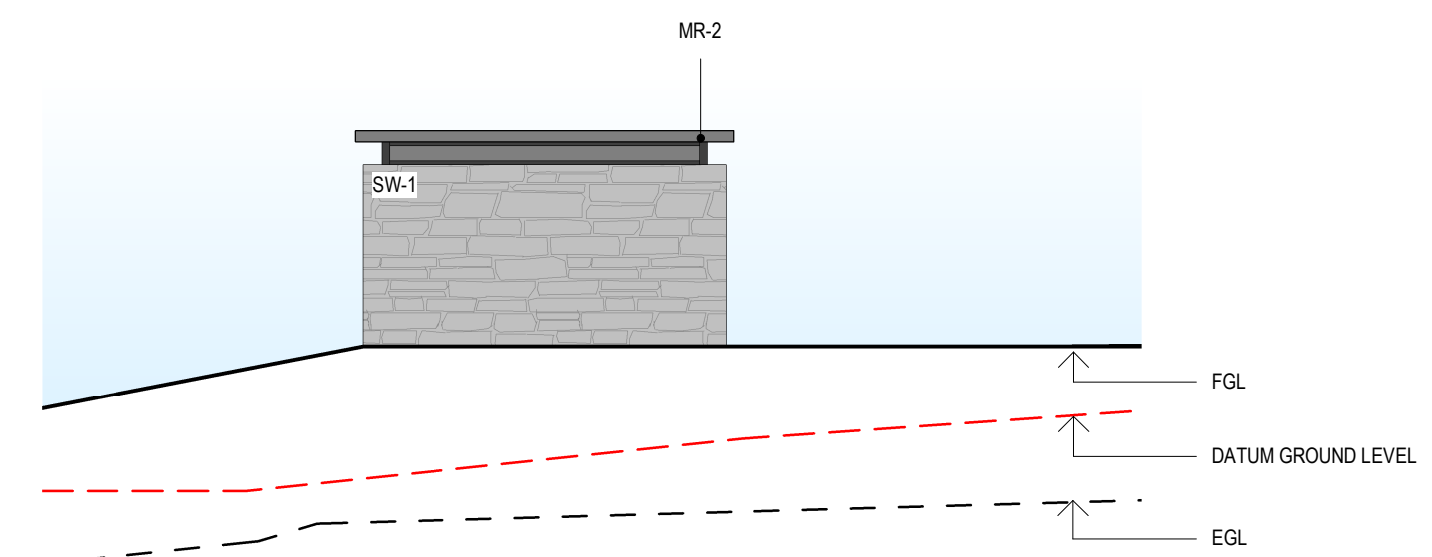

**EASTERN WASTE (LANDSCAPE) - NORTH ELEVATION**

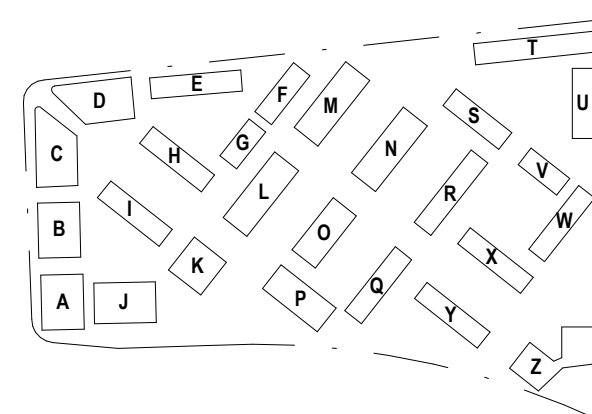

**STEWART  
ARCHITECTURE**

10 / 285 CANBERRA AVENUE Fyshwick 2609  
PO BOX 3469 MANUKA ACT 2603  
OFFICE@STEWARTARCHITECTURE.COM.AU

PROJECT **WESTON VILLAGE**  
BLOCK 1 SECTION 82 WESTON

PROJECT No. **2128**  
This drawing is copyright and remains the property of Stewart Architecture.  
This drawing is for development application purposes and not for construction.

DRAWING No. **A602**  
DRAWING TITLE **DETAILS - WASTE COLLECTION ENCLOSURES**  
SCALE **1 : 100 @ A1**  
DATE **2022**

REV  
A  
DESCRIPTION  
ISSUE FOR DA- RESPONSE TO TCCS RFI  
DATE  
27.05.2022