

GRATING PANELS
SCALE 1: 20

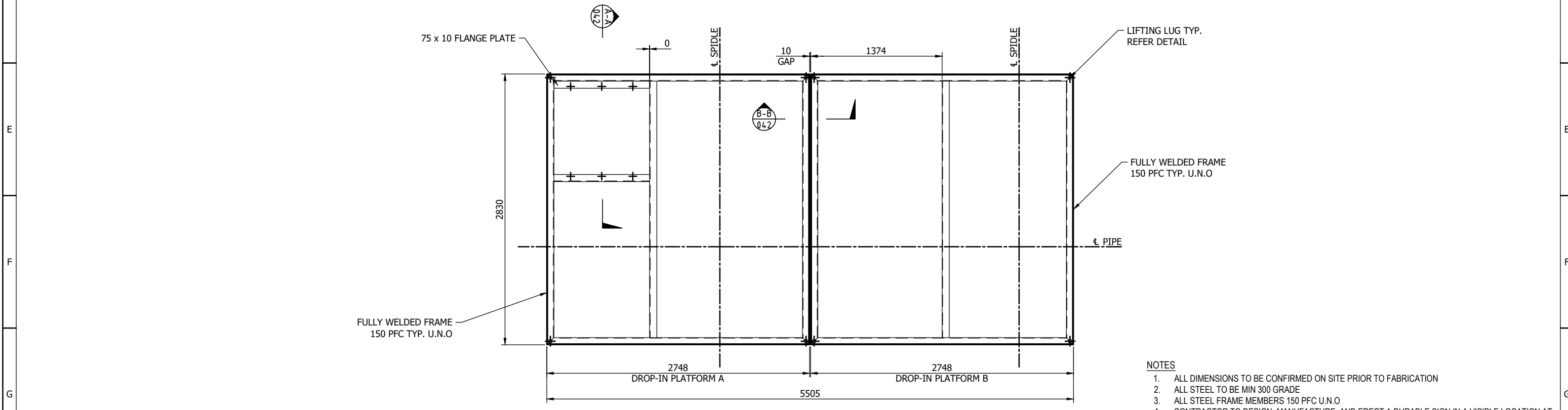

STEEL FRAMES
SCALE 1: 20

- NOTES**
1. ALL DIMENSIONS TO BE CONFIRMED ON SITE PRIOR TO FABRICATION
 2. ALL STEEL TO BE MIN 300 GRADE
 3. ALL STEEL FRAME MEMBERS 150 PFC U.N.O
 4. CONTRACTOR TO DESIGN, MANUFACTURE, AND ERECT A DURABLE SIGN IN A VISIBLE LOCATION AT ENTRY TO THE VALVE PIT DECK THAT, SUBJECT TOP APPROVAL OF THE SUPERINTENDENT, STATES THE FOLLOWING:
- "ALLOWED MAXIMUM LOAD ON THE STRUCTURE IS 5 kPa"
 5. ACCESS COVERS TO BE FABRICATED AND INSTALLED AS 2 SEPARATE PIECES.

DESIGN

D	ICON WATER RESUBMISSION	07.05.2024	A.L.	A.C.	
C	ICON WATER RESUBMISSION	30.11.2023	A.L.	A.C.	
B	ISSUE FOR APPROVAL	11.11.2022	A.L.	A.C.	
A	ISSUE FOR REVIEW & COMMENT	16.09.2022	A.L.	A.C.	
No.	REVISION	DATE	ENG CHECKED	VERIFIED	DESIGN AUTH



Drawn:	N.BROOKE-TAYLOR	Designed:	M. HOSSEINI
Checked:	A.CHANDRA		
Project Manager:	T. VAN NIEKERK		
Contractor's Drawing No.:	3002750-WS-041		
Icon Water Consented:			
Icon Water Design Authority:			

WILLIAM HOVELL DRIVE DUPLICATION
ACCESS COVERS - HOT DIP GALVANISED STEEL
DROP IN FAME - TYPICAL ARRANGEMENT

Scale:	AS SHOWN	Date:		Sheet No.:	
Project No.:	AS SHOWN	Tender No.:	DR		
A1	3002750-WS-041	Rev	D		